

SPORTSWEAR

PROMOTIONAL WEAR

WORKWEAR

2025



VALENTINO

VALENTO

We're a top European maker of workwear, sportswear and promotional clothing.



MISSION

Our mission is to outfit groups and teams across every industry and sector.



VISION

Our vision is to be the leading provider of group clothing solutions through continuous improvement.



PROMISE

We promise a wide range of high-quality products, competitive pricing, and rapid delivery thanks to our extensive stock.



VALUES

Internally: Safety, respect, and collaboration are at the core of our company culture.

Externally: We are committed to respecting and supporting our reseller partners, while making a positive impact on society.



SUSTAINABILITY

We're deeply committed to sustainability. As stewards of our planet and its people, we're constantly seeking ways to make a positive impact. Our actions include:

- OekoTex certification
- Recycling
- Reduction of consumption
- Reduction of CO² emissions, and so on.



Why to buy VALENTO garments?



SAFETY

Millions of people rely on our garments daily. Our commitment to safety is unwavering. We maintain a vast stock of over 40 million garments, ensuring consistent color, quality, and size across our entire product line. Our textiles are Oeko-Tex Standard 100 certified, guaranteeing reliability. With over 25 years of experience and a strong reputation, we are a trusted leader in the industry.



AFFECT

By respecting and supporting our reseller partners, we foster strong business relationships. As a 100% European-designed brand, we offer unique and high-quality products.



COMFORT

Designed for group wear, our garments are easy to personalize and mark. Crafted with user comfort in mind, they offer a perfect fit for every team member. Enjoy a quick and hassle-free experience with our 24/7 online stock at valento.eu and lightning-fast delivery times.



PRESENT

Boasting over 700 stylish products, we offer an extensive range to suit every taste. Our collection is continually evolving with new styles, colors, and sizes added monthly.

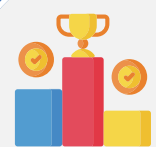

SAVING

One-Stop Shop, Exceptional Value: Discover a vast range of products under one trusted brand. Our high-quality garments are built to last, offering exceptional value for money. By controlling our entire production process, from thread to finished product, we eliminate unnecessary costs, ensuring competitive pricing.



PRIDE

Built to Endure: Our garments are engineered for optimal performance using the most durable fabrics and expert craftsmanship. We employ only the highest quality materials and precision stitching to create products that stand the test of time. As a leading European brand, VALENTO is synonymous with excellence and reliability.

SPORTS KITS



Our sports kits section is expanding with new sports outfits in a wide variety of colours and sizes. Our garments are crafted with breathable technical fabrics providing comfort and style at the same time.



FOOTBALL

- Sports Kits **MARACANA**.
- Socks **KRAMER**.



BASKETBALL

- Sports Bib **TRAINING**.
- T-Shirt **RACING**.
- Bermuda Shorts **COLLEGE**.
- Socks **FENIX**.



HANDBALL

- T-Shirt **LEOPARD**.
- Bermuda Shorts **MILAN**.
- Socks **ANSAR**.



HOCKEY

- T-Shirt **LEOPARD**.
- Bermuda Shorts **MILAN**.
- Socks **KRAMER**.



BASKETBALL

- Sports Kits **HOUSTON**.
- Socks **TUCSON**.

TRACKSUITS



We offer plain, two-tone, and three-tone sets in a variety of fabrics. Our tracksuits are designed to mix and match effortlessly with other garments, accessories, sports holdalls, and backpacks from our VALENTINO catalogue.



TRAINING

- Cap **ODYSSEY**.
- Jacket **COURT**.
- Trousers **COURT**.
- Socks **FENIX**.



TRAINING

- Jacket **TOURNAMENT**.
- Trousers **TOURNAMENT**.
- Socks **FENIX**.
- Sport Holdall **SQUAD**.



BADMINTON

- Sports Kits **CENTRIC**.
- Socks **FENIX**.



TRAINING

- Jacket **MATCHPOINT**.
- Trousers **MATCHPOINT**.
- Socks **FENIX**.
- Sport Holdall **SQUAD**.



VOLLEYBALL

- Jacket **VERSUS**.
- Trousers **VERSUS**.
- Socks **FENIX**.

INDIVIDUAL SPORT



Our individual pieces are designed to maximize comfort, mobility, and breathability during exercise. Plus, they're easy to personalize for a unique look that's perfect for sporting events.



CYCLING

- Cap **SUMMIT**.
- T-Shirt **GIRO**.
- Leggings **HUEZ**.
- Socks **FENIX**.



YOGA

- T-Shirt **BRENDA**.
- Leggings **PILATES**.
- Socks **FENIX**.



RUNNING

- Hat **SPARROW**.
- Vest **RUNROCK**.
- Bermuda Shorts **COLLEGE**.
- Socks **FENIX**.



RUNNING

- T-Shirt **ROCKSPEED**.
- Leggings **ACTION**.
- Socks **FENIX**.



TRAINING

- Cap **FORT**.
- T-Shirt **BRICKPLUS**.
- Bermuda Shorts **COLLEGE**.
- Socks **FENIX**.

SWIMMING POOL AND BEACH



We offer a range of comfortable and high-quality swimming costumes, trousers, and T-shirts in fresh designs and fabrics. Our pieces are perfect for both individual swimmers and swimming groups.



LIFEGUARD

- Cap **PROMOTION**.
- T-Shirt **RESISTANCE**.
- Swim Shorts **BUCANAN**.



CLEANING

- Hat **SPARROW**.
- T-Shirt **ROCKSPEED**.
- Bermuda Shorts **COLLEGE**.



BATHER

- Cap **TORONTO**.
- T-Shirt **MAURICE**.
- Bermuda Shorts **BAYWATCH**.
- Backpack **MATTHEW**.



BATHER

- Dress **LINDA**.
- Backpack **JANIRO**.



BATHER

- T-Shirt **BRICKPLUS**.
- Swim Shorts **BUCANAN**.
- Towel **CRAWL**.

VARIED GROUPS 1



Our garments allow many combinations for varied groups, expanding the possibilities of uniforms for every occasion.



HOCKEY

- T-Shirt **VARSIITY.**
- Bermuda Shorts **COLLEGE.**
- Socks **FENIX.**



GROUP 2

- T-Shirt **COMBI.**
- Trousers **MARTIN.**



GROUP 3

- T-Shirt **COMBI.**
- Bermuda Shorts **BAYWATCH.**
- Socks **FENIX.**



GROUP 4

- T-Shirt **CAIMAN.**
- Bermuda Shorts **GALIUS.**
- Socks **FENIX.**



GROUP 5

- T-Shirt **VULCAN.**
- Trousers **DRIVE.**
- Socks **BOLT.**

VARIED GROUPS 2



The variety of garments in the VALENTINO catalogue makes it possible to create uniforms for all types of staff in every sector, for example for a sports centre.



GROUP 1

- Polo Shirt **PARTNER.**
- Trousers **DRIVE.**
- Socks **TUCSON.**



GROUP 2

- Polo Shirt **STRATEGY.**
- Bermuda Shorts **MILAN.**
- Socks **FENIX.**



GROUP 3

- Polo Shirt **GOLF.**
- Trousers **NAPOLES.**
- Socks **TUCSON.**



GROUP 4

- Polo Shirt **TYPHOON.**
- Trousers **CASTER.**



GROUP 5

- Polo Shirt **HURRICANE.**
- Trousers **NAPOLES.**
- Socks **TUCSON.**

VARIED GROUPS 3



All our garments and accessories follow a uniform range of colors and designs, which makes it very easy to create combinations of garments to fully equip any group, easily following the same visual image.



GROUP 1

- Sweatshirt DUBLIN.
- Vest FRANK.
- Trousers CASTER.
- Socks FENIX.
- Backpack FESTIVAL.



GROUP 2

- Cap TORONTO.
- T-Shirt RACING.
- Jacket COURT.
- Socks FENIX.
- Backpack MATTHEW.



GROUP 3

- Hat WINTER.
- Parka BOREAL.
- Trousers MONTERREY.
- Socks MIRLO.
- Backpack WERPAT.



GROUP 4

- Hat SPARROW.
- T-Shirt RESISTANCE.
- Trousers CASTER.
- Socks FENIX.
- Backpack MATTHEW.



GROUP 5

- Cap PROMOTION.
- T-Shirt RACING.
- Dungarees IOWA.
- Trousers ALEXANDER.
- Socks FENIX.

FESTIVE CLOTHING AND LOCAL FESTIVITIES



Specific garments and accessories in bright colours, totally combinable with each other, which facilitate the creation of a new outfit for any crew or adapt to the existing and traditional ones of each locality.



CREW 1

- Hat SUMMER.
- Scarf FIESTA.
- T-Shirt RACING.
- Backpack AGAMENON.
- Dungarees PREGON.
- Socks FENIX.



CREW 2

- Cap TUXTON.
- Scarf GALA.
- Polo Shirt PATROL.
- Trousers CASTER.
- Socks FENIX.



CREW 3

- Cap TORONTO.
- Scarf GALA.
- T-Shirt RACING.
- Jacket DAKOTA.
- Trousers CASTER.
- Sash VERBENA.
- Socks FENIX.



CREW 4

- Hat PAINTER.
- T-Shirt COMBI.
- Trousers FERIA.
- Sash LYRIC.
- Socks FENIX.



CREW 5

- T-Shirt COMIC.
- Shirt CHARANGA.
- Trousers PASACALLES.
- Sash LYRIC.
- Socks FENIX.

BASE LAYERS



Introducing our new base layers, offering a second-skin feel with a stylish two-tone design, high-performance fabrics, and superior quality.



THERMAL 1

- T-Shirt **SIDEROS**.
- Trousers **ROOT**.



THERMAL 2

- T-Shirt **COLDASY**.
- Briefs **DISCOVERY**.
- Socks **ORDESA**.



THERMAL 3

- Fleece **TREKKING**.
- Trousers **ASTUN**.
- Socks **FENIX**.



THERMAL 4

- T-Shirt **SKYNET**.
- Leggings **LANDAL**.
- Socks **TUCSON**.



THERMAL 5

- T-Shirt **DACITA**.
- Briefs **ZEUS**.
- Socks **NIVAL**.

CASUAL WEAR



All kinds of garments, suitable both for work positions and for everyday use, which allow the user to create their own modern style without losing elegance.



CASUAL 1

- Sweatshirt **ARIZONA**.
- Trousers **GRAHAM**.
- Belt **BROOKLYN**.
- Socks **MIRLO**.



CASUAL 2

- Vest **FRANK**.
- Sweatshirt **DUBLIN**.
- Trousers **JASPER**.



CASUAL 3

- Vest **MONTANA**.
- Sweatshirt **DUBLIN**.
- Trousers **JASPER**.



CASUAL 4

- Jacket **LARIDON**.
- Sweatshirt **DUBLIN**.
- Trousers **GRAHAM**.



CASUAL 5

- Jacket **FLEETWOOD**.
- Trousers **GRAHAM**.
- Socks **MIRLO**.

FORMAL OUTFITS



We offer new shirts with a highly demanded modern design and new dress trousers to create ideal uniforms and formal sets for the commercial and sales industries.



FORMAL 1

- Shirt **AGENCY**.
- Trousers **KENT**.
- Belt **RUDOLF**.

FORMAL 2

- Polo Shirt **VALLEY**.
- Trousers **ALESSIA**.

FORMAL 3

- Jacket **DALLAS**.
- Sweater **PULLER**.
- Shirt **GRADUATION**.
- Trousers **MARTIN**.
- Belt **RUDOLF**.

FORMAL 4

- Polo Shirt **WISCONSIN**.
- Trousers **CHICAGO**.
- Belt **RUDOLF**.

FORMAL 5

- Shirt **STAR**.
- Trousers **ALESSIA**.

OFFICE



Style, elegance and comfort go hand in hand in our collections of shirts, polo shirts and trousers, allowing us to create a collective corporate outfit for any office, both for women and men.



OFFICE 1

- Shirt **STAR**.
- Scarf **BRIGITTE**.
- Trousers **ALESSIA**.

OFFICE 2

- Polo Shirt **YACHT**.
- Trousers **MARTIN**.
- Belt **RUDOLF**.
- Socks **MIRLO**.

OFFICE 3

- Polo Shirt **VALLEY**.
- Trousers **ALESSIA**.
- Belt **BROOKLYN**.
- Socks **MIRLO**.

OFFICE 4

- Shirt **PRESIDENT**.
- Tie **MONACO**.
- Trousers **MARTIN**.
- Belt **RUDOLF**.
- Socks **MIRLO**.

OFFICE 5

- Jacket **CARDIGAN**.
- Shirt **OPORTO**.
- Trousers **MARTIN**.
- Belt **RUDOLF**.
- Socks **MIRLO**.

RAINWEAR



We have a wide range of waterproof parkas as well as heat-sealed rainwear. All easy to customise. Our durable and functional pieces are the perfect complement to any uniform.



RAIN CLOTHES 1

- Sweatshirt **DUBLIN**.
- Raincoat **RAIN**.
- Trousers **GRAHAM**.
- Socks **AZOR**.

RAIN CLOTHES 2

- Sweatshirt **DUBLIN**.
- Raincoat **FERROL**.
- Trousers **GRAHAM**.
- Socks **AZOR**.

RAIN CLOTHES 3

- Hat **TRAVEL**.
- Jacket **WALTER**.
- Trousers **LARRY**.

RAIN CLOTHES 4

- Parka **BOREAL**.
- Sweatshirt **DUBLIN**.
- Trousers **JASPER**.

RAIN CLOTHES 5

- Jacket **DARION**.
- Trousers **TRITON**.
- Socks **MIRLO**.

ADVENTURE, NATURE, MILITARY



The colors of nature and camouflage patterns are present in many of our garments, some of them specifically designed for outdoor use and designed for the most demanding activities: mountaineering, hiking, hunting, fishing, adventure tourism...



ADVENTURE 1

- Cap **ARMY**.
- Polo Shirt **PATROL**.
- Bermuda Shorts **LAKE**.
- Socks **FENIX**.

ADVENTURE 2

- Hat **FISHER**.
- T-Shirt **JUNGLE**.
- Trousers **WOODMAN**.
- Socks **FENIX**.

ADVENTURE 3

- Hat **JONES**.
- T-Shirt **SOLDIER**.
- Trousers **BIRDMAN**.
- Socks **FENIX**.

ADVENTURE 4

- Cap **COMBI**.
- T-Shirt **SOLDIER**.
- Trousers **BIRDMAN**.
- Socks **MIRLO**.

ADVENTURE 5

- Hat **MONTREAL**.
- Parka **BOREAL**.
- Trousers **LIVINGSTONE**.
- Socks **MIRLO**.

TREKKING, MOUNTAIN 1



Our garments for this sector are made with comfortable, technical, breathable, quick-drying or water-repellent fabrics to enjoy nature at any time of the year.



TREKKING 1

- Cap **TORONTO**.
- T-Shirt **MARATHONER**.
- Bermuda Shorts **QUEBEC**.
- Socks **FENIX**.



TREKKING 2

- T-Shirt **LANDING**.
- Bermuda Shorts **QUEBEC**.
- Socks **FENIX**.



TREKKING 3

- Cap **SUMMIT**.
- T-Shirt **NEPAL**.
- Bermuda Shorts **COLLEGE**.
- Socks **FENIX**.



TREKKING 4

- Cap **TUXTON**.
- T-Shirt **MARATHONER**.
- Trousers **DATOR**.
- Socks **FENIX**.



TREKKING 5

- Jacket **BUFFALO**.
- Trousers **GRAHAM**.
- Socks **FENIX**.

TREKKING, MOUNTAIN 2



We add new three-layer softshell jackets and new bi-stretch trousers that can be easily combined to create a variety of stylish and functional outfits for outdoor adventures.



TREKKING 1

- Jacket **SAPONI**.
- Trousers **DATOR**.
- Socks **FENIX**.



TREKKING 2

- Jacket **ROUGH**.
- Sweatshirt **DUBLIN**.
- Trousers **MERIDIUM**.



TREKKING 3

- Jacket **ATHABASCA**.
- Trousers **MERIDIUM**.



TREKKING 4

- Jacket **CALEDONIA**.
- Trousers **MERIDIUM**.



TREKKING 5

- Jacket **BERING**.
- Sweatshirt **DUBLIN**.
- Trousers **MERIDIUM**.

FORESTRY



Our garments designed for forest and nature agents are designed in colors according to the environment such as military green, black or beige. Garments made with technical, light, breathable fabrics... that protect from adverse weather conditions and allow great freedom of movement.



FORESTRY 1

- Hat **JONES**.
- T-Shirt **RESISTANCE**.
- Trousers **LEWIS**.



FORESTRY 2

- Hat **WINTER**.
- Jacket **DAKOTA**.
- Trousers **LEWIS**.
- Belt **GREGORY**.



FORESTRY 3

- Polo Shirt **PATROL**.
- Trousers **LEWIS**.
- Belt **PATRIC**.



FORESTRY 4

- Balaclava **ALPINE**.
- Jacket **MAKALU**.
- Trousers **LEWIS**.
- Belt **GREGORY**.



FORESTRY 5

- Balaclava **JERRY**.
- Jacket **VESPA**.
- Trousers **LEWIS**.
- Belt **GREGORY**.

SECURITY GUARD



Garments made with specific elements for guards, such as side openings or belt loops, made with the most suitable materials for this activity: comfortable and resistant fabrics, technical fabrics that facilitate perspiration or bi-elastic fabrics for maximum comfort in movements.



SAFETY 1

- Cap **TORONTO**.
- Polo Shirt **KRITAN**.
- Trousers **LEWIS**.
- Belt **GREGORY**.



SAFETY 2

- Parka **HAMPSHIRE**.
- Trousers **LEWIS**.
- Belt **GREGORY**.



SAFETY 3

- Cap **COMBI**.
- Polo Shirt **WISCONSIN**.
- Trousers **METIER**.
- Belt **PATRIC**.



SAFETY 4

- Shirt **VIGILANT**.
- Trousers **LEWIS**.
- Belt **GORDON**.



SAFETY 5

- Jacket **KEEPER**.
- Trousers **BULL**.
- Belt **GREGORY**.

FIREFIGHTERS



Designed specifically for the Spanish Fire Brigade, our uniforms feature the iconic navy blue and red colors, ensuring maximum visibility. Crafted for comfort and easy integration with their existing gear.



FIREFIGHTERS 1

- Balaclava **JERRY**.
- Polo Shirt **SERVER**.
- Trousers **NAOS**.
- Belt **GREGORY**.



FIREFIGHTERS 2

- Cap **FORT**.
- T-Shirt **SERVER**.
- Trousers **LEWIS**.
- Belt **PATRIC**.



FIREFIGHTERS 3

- Balaclava **JERRY**.
- Jacket **DARION**.
- Trousers **TRITON**.



FIREFIGHTERS 4

- Cap **TORONTO**.
- Polo Shirt **SERVER**.
- Trousers **LEWIS**.
- Belt **GREGORY**.



FIREFIGHTERS 5

- Sweater **RANDY**.
- Trousers **BULL**.
- Belt **GREGORY**.

CIVIL DEFENCE



Specific clothing and according to the corporate colors of Civil Defence: orange and navy blue, which can be used and combined with all the official clothing for this public service body.



CIVIL DEFENCE 1

- Cap **TORONTO**.
- T-Shirt **SERVER**.
- Trousers **LEWIS**.
- Belt **GREGORY**.



CIVIL DEFENCE 2

- Balaclava **JERRY**.
- Polo Shirt **SERVER**.
- Trousers **NAOS**.
- Belt **GREGORY**.



CIVIL DEFENCE 3

- Jacket **JAMES**.
- Trousers **BULL**.
- Belt **GREGORY**.



CIVIL DEFENCE 4

- Polo Shirt **SERVER**.
- Trousers **METIER**.
- Belt **PATRIC**.



CIVIL DEFENCE 5

- Jacket **TACOMA**.
- Trousers **BULL**.

VARIETY OF WORKERS N°1



We cover the widest possible range in terms of workwear, offering garments and accessories for all types of sectors and all types of needs.



PAINTER

- Hat **PAINTER**.
- Vest **REPORTER**.
- Sweatshirt **DUBLIN**.
- Trousers **ROBLE**.
- Socks **FENIX**.



PLUMBER

- Cap **DURAN**.
- T-Shirt **RACING**.
- Dungarees **PREGON**.
- Socks **MIRLO**.



CARPENTER

- Cap **MEXICO**.
- Sweater **DRIVER**.
- T-Shirt **RACING**.
- Trousers **CASTER**.
- Belt **BROOKLYN**.
- Socks **MIRLO**.



FITTER

- Hat **WINTER**.
- Jacket **SANAK**.
- Sweatshirt **DUBLIN**.
- Trousers **BRODY**.
- Belt **BROOKLYN**.
- Socks **MIRLO**.



DELIVERY MAN

- Cap **COMBI**.
- Polo Shirt **PATROL**.
- Trousers **CASTER**.
- Belt **BROOKLYN**.
- Socks **MIRLO**.

VARIETY OF WORKERS N°2



Garments prepared for the most demanding jobs and made with highly resistant fabrics and with reinforced seams for maximum durability. They allow continuous washing with hardly any degradation.



WAREHOUSE

- Lab Coat **SAHARA**.
- Sweatshirt **DUBLIN**.
- Trousers **COSMO**.
- Belt **BROOKLYN**.
- Socks **MIRLO**.



MECHANIC

- Cap **PROMOTION**.
- Overall **KEVIN**.
- T-Shirt **RACING**.
- Socks **MIRLO**.



WORKER 3

- Cap **PROMOTION**.
- Jacket **CHISPA**.
- Polo Shirt **PATROL**.
- Trousers **CHISPA**.
- Belt **BROOKLYN**.
- Socks **MIRLO**.



WORKER 4

- Cap **TORONTO**.
- Vest **HARDWARE**.
- Polo Shirt **PATROL**.
- Trousers **MONTERREY**.
- Belt **BROOKLYN**.
- Socks **MIRLO**.



MAINTENANCE

- Balaclava **ALPINE**.
- Vest **REPORTER**.
- Sweatshirt **DUBLIN**.
- Trousers **MONTERREY**.
- Belt **BROOKLYN**.
- Socks **MIRLO**.

VARIETY OF WORKERS N°3



A wide collection of specific garments for work use in the most demanding cold and rainy weather conditions, both indoors and outdoors.



WORKER 1

- Balaclava **ALPINE**.
- Parka **BOREAL**.
- Sweatshirt **DUBLIN**.
- Trousers **COSMO**.
- Socks **MIRLO**.



WORKER 2

- Hat **MONTREAL**.
- Balaclava **ALPINE**.
- Jacket **ISLANDIA**.
- Sweatshirt **DUBLIN**.
- Trousers **CASTER**.
- Socks **MIRLO**.



WORKER 3

- Hat **TRAVEL**.
- Balaclava **JERRY**.
- Parka **DEREK**.
- Trousers **LEWIS**.
- Socks **MIRLO**.



WORKER 4

- Cap **PROMOTION**.
- Polo Shirt **JAGUAR**.
- Bermuda Shorts **LAKE**.



WORKER 5

- Cap **TORONTO**.
- Polo Shirt **PATROL**.
- Bermuda Shorts **DESERT**.

THUNDER COLLECTION



Our most popular range of workwear recently extended with new garments and colours. Making it the perfect choice for industries like manufacturing, logistics, warehousing, and more.



THUNDER 1

- T-Shirt **THUNDER**.
- Trousers **THUNDER**.
- Belt **BROOKLYN**.
- Socks **FENIX**.



THUNDER 2

- Cap **FORT**.
- Polo Shirt **THUNDER**.
- Trousers **THUNDER**.
- Belt **BROOKLYN**.
- Socks **MIRLO**.



THUNDER 3

- Cap **TUXTON**.
- Polo Shirt **THUNDER**.
- Trousers **THUNDER**.
- Belt **BROOKLYN**.
- Socks **FENIX**.



THUNDER 4

- Cap **DURAN**.
- Sweatshirt **THUNDER**.
- Trousers **THUNDER**.
- Belt **BROOKLYN**.
- Socks **MIRLO**.



THUNDER 5

- Hat **WINTER**.
- Balaclava **ALPINE**.
- Sweatshirt **THUNDER**.
- Vest **THUNDER**.
- Trousers **THUNDER**.
- Belt **BROOKLYN**.
- Socks **MIRLO**.

DYNAMITE, HURRICANE AND TYPHOON COLLECTIONS



Introducing our new two-tone workwear collection. Crafted from durable, reinforced, and technical materials, these pieces offer exceptional performance and style for a variety of industries.

				
DYNAMITE	TYPHOON / DYNAMITE	HURRICANE	DYNAMITE	TYPHOON
<ul style="list-style-type: none"> · Jacket DYNAMITE. · Sweatshirt DUBLIN. · Trousers DYNAMITE. 	<ul style="list-style-type: none"> · Polo Shirt TYPHOON. · Trousers DYNAMITE. 	<ul style="list-style-type: none"> · Polo Shirt HURRICANE. · Trousers JASPER. 	<ul style="list-style-type: none"> · Jacket DYNAMITE. · Sweatshirt DUBLIN. · Trousers DYNAMITE. 	<ul style="list-style-type: none"> · Polo Shirt TYPHOON. · Trousers MERIDIUM.

CLEANING



Specific clothing for cleaning employees, which enhances the appearance and image of the professional without losing comfort and functionality in the performance of their tasks. They offer high durability and resistance to use and washing.

				
CLEANING 1	CLEANING 2	CLEANING 3	CLEANING 4	CLEANING 5
<ul style="list-style-type: none"> · Dungarees COSTA. · T-Shirt PARIS. · Trousers PIXEL. 	<ul style="list-style-type: none"> · T-Shirt RACING. · Trousers CASTER. · Belt BROOKLYN. 	<ul style="list-style-type: none"> · Jacket LINK. · Trousers PIXEL. 	<ul style="list-style-type: none"> · Lab Coat SAHARA. · T-Shirt RACING. · Trousers QUARTZ. · Belt BROOKLYN. 	<ul style="list-style-type: none"> · Lab Coat ALANIS. · T-Shirt PARIS. · Trousers SPICE.

FOOD SERVICE INDUSTRY 1



Crafted from durable denim, natural raw cotton, terry, and waterproof fabrics, our aprons are designed to provide both style and functionality for a variety of roles in the hotel and catering industry.



CAFETERIA

- Polo Shirt **KENTUCKY**.
- Apron **COFFEE**.
- Trousers **KENT**.

CAFETERIA

- T-Shirt **COMIC**.
- Apron **MARLON**.
- Trousers **MARTIN**.

RESTORATION

- Hat **COULANT**.
- Apron **BISTRO**.
- T-Shirt **RACING**.
- Trousers **PIXEL**.

CAFETERIA

- T-Shirt **CANCUN**.
- Apron **DUNTUN**.
- Trousers **ALESSIA**.

CAFETERIA

- Polo Shirt **KENTUCKY**.
- Apron **COFFEE**.
- Trousers **ALEXANDER**.

FOOD SERVICE INDUSTRY 2



Our shirts and trousers are crafted from lightweight and durable materials. These pieces can be easily combined with our caps, aprons, and accessories to create a professional ensemble for the hospitality industry.



RESTORATION

- Shirt **OPORTO**.
- Apron **CABERNET**.
- Trousers **ALEXANDER**.
- Belt **RUDOLF**.

RESTORATION

- Shirt **SHARON**.
- Apron **SAUVIGNON**.
- Trousers **ALESSIA**.

RESTORATION

- Shirt **OPORTO**.
- Apron **FLAMBE**.
- Trousers **ALEXANDER**.
- Belt **RUDOLF**.

RESTORATION

- Shirt **OPORTO**.
- Bow Tie **CAPRI**.
- Apron **APPETIZER**.
- Trousers **KENT**.

RESTORATION

- Shirt **SOPRAN**.
- Belt **RUDOLF**.
- Trousers **ALEXANDER**.

CULINARY INDUSTRY



We have new clothing collections for the hospitality industry: new chef jackets, aprons, caps, pinstripe pants, and much more.



COOKING 1

- Hat **RATATOUILLE**.
- Jacket **ROAST**.
- Apron **TARTARE**.
- Trousers **SIRLOIN**.



COOKING 2

- Hat **CORDON**.
- Scarf **TRATTORIA**.
- Jacket **ROAST**.
- Trousers **SIRLOIN**.



COOKING 3

- Hat **SMOOTHY**.
- Jacket **CAYENNE**.
- Apron **MERLOT**.
- Trousers **SPICE**.



COOKING 4

- Hat **BARBECUE**.
- Jacket **CAYENNE**.
- Trousers **SPICE**.



COOKING 5

- Hat **COULANT**.
- Jacket **ROAST**.
- Apron **CABERNET**.
- Trousers **SPICE**.

COMMERCE AND SALES



Our comfortable and durable scrub tops and trousers pair perfectly with our caps, tabards, and other accessories, offering a variety of options for these sectors.



FEEDING

- Hat **SMOOTHY**.
- Jacket **LAVENDER**.
- Trousers **STANFORD**.



BAKERY

- Hat **COULANT**.
- Apron **BISTRO**.
- Trousers **PIXEL**.



TRADE

- Polo Shirt **BUIN**.
- Trousers **CHICAGO**.



TRADE

- Jacket **LAVENDER**.
- Trousers **STANFORD**.



FEEDING

- Dungarees **CREW**.
- Sweatshirt **DUBLIN**.
- Trousers **SPICE**.

HEALTHCARE SERVICES



Comfortable and versatile garments for health professionals, which facilitate movement and their continued use during long working hours. Presented in the most common colors in the sector.



SANITARY 1

- Hat **VADEMECUM**.
- Jacket **LINK**.
- Trousers **PIXEL**.



SANITARY 2

- Lab Coat **LOAD**.
- Jacket **LINK**.
- Trousers **PIXEL**.



SANITARY 3

- Jacket **OSLO**.
- Trousers **SPICE**.



SANITARY 4

- Jacket **HELSINKI**.
- Trousers **PIXEL**.



SANITARY 5

- Jacket **CRETA**.
- Jacket **HELSINKI**.
- Trousers **PIXEL**.

AESTHETICS, HEALTH AND BEAUTY



New microfiber trousers and smocks, ideal for healthcare professionals. These garments offer great versatility and comfort without compromising freedom of movement.



BEAUTY

- Jacket **ROSEMARY**.
- Trousers **STANFORD**.



PHYSIOTHERAPY

- Jacket **OSLO**.
- Trousers **STANFORD**.



PHYSIOTHERAPY

- T-Shirt **COMIC**.
- Trousers **FLECHER**.



BEAUTY

- Jacket **OSLO**.
- Trousers **PIXEL**.



HEALTH

- Jacket **BEATRIZ**.
- Trousers **PIXEL**.

LIVESTOCK, AGRICULTURE AND GARDENING



Our wide range of garments in various colors is designed to withstand the demands of outdoor work, while offering maximum comfort and breathability. Pair them with our jackets, parkas, and fleeces for complete protection in any weather.



GARDENER

- T-Shirt **RACING**.
- Bermuda Shorts **DESERT**.
- Socks **TUCAN**.



FARMER

- Dungarees **CREW**.
- Sweatshirt **DUBLIN**.
- Trousers **ROBLE**.



GARDENER

- Sweatshirt **DUBLIN**.
- Apron **OVEN**.
- Trousers **ROBLE**.



RANCHER

- Overall **KEVIN**.



FARMER

- Vest **REPORTER**.
- Sweatshirt **DUBLIN**.
- Trousers **ROBLE**.

AGRI-FOOD INDUSTRY



We have created a new specific clothing for this sector, with the most appropriate materials and with all the necessary safety and comfort conditions to carry out their work correctly.



AGRI-FOOD 1

- Hat **SMOOTHY**.
- Vest **BARENS**.
- Sweatshirt **DUBLIN**.
- Trousers **STANFORD**.



AGRI-FOOD 2

- Hat **WINTER**.
- Jacket **NORTHSEA**.
- Trousers **STANFORD**.



AGRI-FOOD 3

- Balaclavas **EVEREST**.
- Overall **AUSTIN**.



AGRI-FOOD 4

- Balaclavas **FROST**.
- Parka **DOUGH**.
- Trousers **LOBSTER**.



AGRI-FOOD 5

- Hat **BOWER**.
- T-Shirt **RACING**.
- Trousers **STANFORD**.

ENHANCED VISIBILITY



Garments designed and certified according to the PPE regulation EN 17353, indicated to signal and make the user visible in situations of risk due to dark conditions, thanks to its retroreflective bands.



ENHANCED VISIBILITY 1

- T-Shirt **SENDAL**.
- Bermuda Shorts **NOTAR**.
- Socks **FENIX**.



ENHANCED VISIBILITY 2

- Sweatshirt **RICHMOND**.
- Trousers **MISSOURI**.
- Belt **BROOKLYN**.
- Socks **MIRLO**.



ENHANCED VISIBILITY 3

- Vest **JERVIS**.
- T-Shirt **SENDAL**.
- Trousers **MISSOURI**.
- Belt **BROOKLYN**.
- Socks **MIRLO**.



ENHANCED VISIBILITY 4

- Polo Shirt **KERRY**.
- Trousers **NAOS**.
- Belt **GREGORY**.
- Socks **MIRLO**.



ENHANCED VISIBILITY 5

- Vest **TASMANIA**.
- Polo Shirt **LONGFORD**.
- Trousers **MISSOURI**.
- Belt **BROOKLYN**.
- Socks **MIRLO**.

HIGH VISIBILITY 1



We add to our catalogue highly demanded Hi-Vis garments such as cargo shorts and technical T-shirts. New clothes with thermo-fixed segmented reflective tapes.



HIGH VISIBILITY 1

- Cap **NANTES**.
- T-Shirt **STRAHAN**.
- Bermuda Shorts **KOBUK**.
- Socks **FENIX**.



HIGH VISIBILITY 2

- Vest **BRIDGE**.
- T-Shirt **RACING**.
- Trousers **FACTORY**.



HIGH VISIBILITY 3

- Sweatshirt **BRANTFORD**.
- T-Shirt **RESISTANCE**.
- Trousers **RIGEL**.



HIGH VISIBILITY 4

- Vest **LISBURN**.
- T-Shirt **DEMOLITION**.
- Trousers **FACTORY**.



HIGH VISIBILITY 5

- Polo Shirt **SNAKE**.
- Trousers **FACTORY**.

HIGH VISIBILITY 2



Garments designed and certified according to the PPE standard EN 20471, indicated to signal and make the user visible, both day and night, in risk situations, thanks to its fluorescent fabrics and retroreflective bands.



HIGH VISIBILITY 1

- Sweatshirt **ROAD**.
- Trousers **FACTORY**.
- Belt **BROOKLYN**.
- Socks **MIRLO**.



HIGH VISIBILITY 2

- Cap **PROMOTION**.
- Polo Shirt **BUILD**.
- Trousers **TRAIN**.
- Belt **BROOKLYN**.
- Socks **MIRLO**.



HIGH VISIBILITY 3

- Jacket **TACOMA**.
- Trousers **RIGEL**.
- Belt **BROOKLYN**.
- Socks **MIRLO**.



HIGH VISIBILITY 4

- Vest **HIGHWAY**.
- Fleece **AIRPORT**.
- Trousers **TRAIN**.
- Belt **BROOKLYN**.
- Socks **MIRLO**.



HIGH VISIBILITY 5

- Jacket **ANETO**.
- Trousers **FACTORY**.
- Belt **BROOKLYN**.
- Socks **MIRLO**.

HIGH VISIBILITY 3



New color combinations in our existing garments and in our new items. Certified rainwear for outdoor work in extreme conditions.



HIGH VISIBILITY 1

- T-Shirt **WEXFORD**.
- Trousers **BUDAPEST**.



HIGH VISIBILITY 2

- Vest **BERGEN**.
- Sweatshirt **ROAD**.
- Trousers **FACTORY**.



HIGH VISIBILITY 3

- Fleece **AIRPORT**.
- T-Shirt **RESISTANCE**.
- Trousers **FACTORY**.



HIGH VISIBILITY 4

- Jacket **BRAMPTON**.
- T-Shirt **RESISTANCE**.
- Trousers **RIGEL**.



HIGH VISIBILITY 5

- T-Shirt **RACING**.
- Jacket **TORNADO**.
- Trousers **NARVIK**.

LEGEND



COTTON

Textile fiber of vegetable origin, soft, comfortable and breathable.



POLYESTER

Textile fiber of synthetic origin resistant, durable and breathable.



ELASTANE

Textile fiber of synthetic origin that provides elasticity, flexibility and a better fit to the garments.



POLYAMIDE

Textile fiber of synthetic origin with very good resistance to traction, friction and washing.



ACRYLIC

Textile fiber of breathable synthetic origin, with good thermal retention and pleasant to the touch.



VISCOSE

Textile fiber made from vegetable cellulose, fresh, breathable and comfortable.



DENSITY

Indicates the value of the weight of the main fabric or the sum of several fabrics on a surface, expressed grams per square meter.



PCS X BOX

Value that indicates the number of units in a complete box in its original packaging.



ANTIBACTERIAL

Fabric with antibacterial finish that reduces the proliferation of bacteria and bad odors.



QUICK DRYING

Properties of a fabric that facilitate quick drying and perspiration thanks to its structure.



WATERPROOF

Properties of a tissue that block the passage of water and keep the body dry.



WATERPROOF GARMENT

Garment made of waterproof fabric and thermo-sealed seams that prevent water leaks.



WATER REPELLENT FABRIC

Properties of a fabric that make water slip on its surface and prevent it from penetrating it.



THERMAL

Fabric with high thermal retention that maintains body heat thanks to its interior structure.



EXTRA THERMIC

High thermal insulation fabric that keeps body warmth thanks its structure.



LOFT

Lightweight and padded fabric that provides thermal insulation thanks to its structure through channels.



PAPER

Processed sheet of vegetable origin, dried and hardened.



MICROFIBER

Fiber of synthetic origin lightweight, breathable, flexible, comfortable and versatile.



LOBULAR FIBRES

A fibre with a 4-channel structure optimized for efficient moisture wicking.



POLYPROPYLENE

Resistant, durable and recyclable material of synthetic origin.



PVC

Very versatile material of synthetic origin, good waterproof barrier.



PU

Material of synthetic origin, resistant, waterproof and breathable.



PCS X BAG

Value that indicates the number of units in a complete bag in its original packaging.



SOFTSHELL

Three-layer fabric, usually composed of two textile layers and an intermediate breathable membrane, with windproof effect and high thermal retention.



MONO-STRETCH

Elastic property of the fabric in the horizontal direction that favors mobility.



BI-STRETCH

Elastic property of the fabric, both horizontally and vertically, which promotes mobility.



WINDPROOF

Property of garments that retain body heat and slow the passage of wind.



HEAT-SEALED

Garments with seams covered with sheet that prevents water leaks and keeps the body dry in the rain.



SUBLIMATION

Garments suitable for marking by sublimation.



RIPSTOP

Fabric of quadrangular structure with thicker threads that increase its tensile strength and anti-tears.



PADDED

Padding added to the middle layer of the garment providing high thermal insulation.



14058-1

Certified garment as Personal Protective Equipment (PPE) according to Standard EN 14058 – Protective clothing against cold environments.



17353-B2

Certified garment as Personal Protective Equipment (PPE) according to Standard EN 17353 – Protective clothing – Enhanced visibility equipment for medium risk situations, type B2 for dark conditions.



17353-B3

Certified garment as Personal Protection Equipment (PPE) according to Standard EN 17353 – Protective clothing – Enhanced visibility equipment for medium risk situations, type B3 for dark conditions.



20471-1

Certified garment as Personal Protective Equipment (PPE) according to EN 20471 Standard – High visibility clothing, class 1.



20471-1 BICOLOR

Certified garment as Personal Protection Equipment (PPE) according to EN 20471 Standard – High visibility clothing, class 1.



20471-2

Certified garment as Personal Protection Equipment (PPE) according to EN 20471 Standard – High visibility clothing, class 2.



20471-2 MONOCOLOR

Certified garment as Personal Protective Equipment (PPE) according to Standard EN 20471 – High visibility clothing, class 2.



20471-3 MONOCOLOR

Certified garment as Personal Protective Equipment (PPE) according to Standard EN 20471 – High visibility clothing, class 3.



343-1

Certified garment as Personal Protection Equipment (PPE) according to Standard EN 343 – Rain protection clothing.

INDEX

T-SHIRTS	26	HIGH VISIBILITY	251
WOMEN T-SHIRTS	48	OVERALLS	276
DRESSES	53	TUNICS, MEDICAL SCRUBS AND TABARDS	278
BABY	56	LAB COATS	285
SCHOOL UNIFORM	59	APRONS, COOKING AND CHEF HATS	290
TIGHTS AND LEGGINGS	61	FESTIVE CLOTHING	323
THERMAL CLOTHING	65	SCARVES AND SASHES	325
TECHNICAL SHIRTS	69	SUMMER CAPS AND HATS	330
SPORTS BIBS	76	WINTER CAPS AND HATS	344
SHORTS AND SWIM SHORTS	78	NECKWEAR	348
SWEATPANTS	84	GLOVES AND SCARVES	351
SPORTS KITS AND TRACKSUITS	85	UNDERWEAR	352
CYCLING	95	SOCKS	353
RUNNING	97	BLANKETS	361
POLO SHIRTS	100	TOWELS AND BATHROBES	369
RUGBY POLOS	123	WASH BAGS	381
SWEATSHIRTS	125	BACKPACKS	384
SHIRTS	141	BELTS AND ACCESSORIES	395
SWEATERS	153	TIES, BOW TIES AND FOULARS	405
FLEECEs	158	ACADEMIC DRESS	408
SOFTSHELL	169	ACCESSORIES	410
VESTS	181	CLEANING CLOTHS	413
JACKETS AND PARKAS	194	BAGS	415
RAIN CLOTHES	209	SUIT COVERS	429
JACKETS	212	PLASTIC BAGS	432
BERMUDAS	214	REFLECTIVE TAPES	435
TREKKING TROUSERS	217	CATALOGS	438
TROUSERS	221	ALPHABETICAL INDEX OF PRODUCTS	440
ENHANCED VISIBILITY	243		

T-SHIRT **BIKE**

- Short Sleeve Crewneck Regular Fit T-shirt, lightweight and affordable while maintaining quality.
- Made of Ring Spun 100% cotton tubular knitted fabric, for a soft and comfortable feel.
- Elasticated ribbed crewneck for comfortably fitting.
- Double stitching on neck, sleeves and bottom hem for added strength and durability.
- An inner shoulder-to-shoulder tape that reinforces its structure and keeps its shape.
- Suitable marking methods: screen printing, transfer printing, vinyl application.
- Ideal for multiple uses: workwear, school uniform, promotional clothing, souvenir, for a personalised gift, merchandising, events, festive clothing for local festivities, and more.

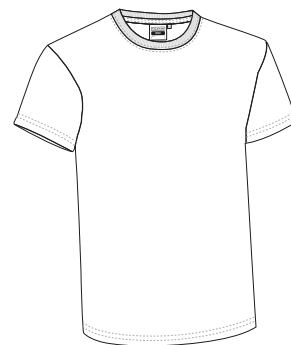

	CHILD			ADULT					LARGE
SIZES	4/5	6/8	10/12	S	M	L	XL	XXL	3XL
LENGTH	48	53	58	62	66	70	74	78	82
WIDTH	38	41	44	47	51	55	58	61	64



*Grey vigore: 98% cotton, 2% viscose.

T-SHIRT RACING

- Short Sleeve Crewneck Regular Fit 100% Cotton T-Shirt, our top-selling T-shirt, is a great value for money and comes in a wide range of colours and sizes.
- Made of Ring Spun 100% cotton tubular knitted fabric for a soft and comfortable feel.
- Elasticated ribbed crewneck for comfortably fitting.
- Double stitching on neck, bottom hem and sleeves for added strength and durability.
- An inner shoulder-to-shoulder tape that reinforces its structure and keeps its shape.
- Suitable marking methods: screen printing, transfer printing, vinyl application, embroidery, stitching.
- Ideal for multiple uses: workwear, school uniform, promotional clothing, merchandising, souvenir, festive clothing for local festivities, and more.

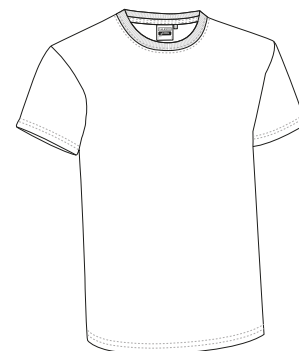

	CHILD						ADULT					3XL	4XL
SIZES	1	2	3	4/5	6/8	10/12	S	M	L	XL	XXL	3XL	4XL
LENGTH	35	40	45	50	55	60	64	68	72	76	80	84	88
WIDTH	30	33	36	39	42	45	48	52	56	59	62	66	70



COTTON
100%



DENSITY
160 g/m²



PCS X BOX
100



PCS X BAG
10



*Grey vigore: 98% cotton, 2% viscose. / **Marengo vigore: 85% cotton, 15% viscose.

T-SHIRT **SUN**

-Short Sleeve V-Neck Regular Fit T-Shirt.

- Made of Ring Spun 100% cotton tubular knitted fabric for a soft and comfortable feel.

- Ribbed V-neck for optimal comfort and a refreshing feel.

- Double stitching on neck, bottom hem and sleeves for added strength and durability.

- An inner shoulder-to-shoulder tape that reinforces its structure and keeps its shape.

- Suitable marking methods: screen printing, transfer printing, vinyl, application, embroidery, stitching.

- Ideal as workwear and promotional clothing.

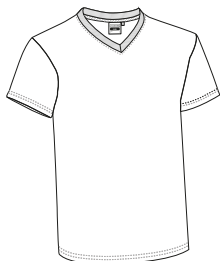

	ADULT				
SIZES	S	M	L	XL	XXL
LENGTH	64	68	72	76	80
WIDTH	48	52	56	59	62

COTTON
100%DENSITY
160 q/m²PCS X BOX
100PCS X BAG
10

*Grey vigore: 98% cotton, 2% viscose.



* Complement Softshell trousers RUGO (page 233).

T-SHIRT **MOON**

-Short Sleeve V-Neck Regular Fit T-shirt with a Pocket.

- Made of Ring Spun 100% cotton tubular knitted fabric for a soft and comfortable feel.

- Ribbed V-neck for optimal comfort and a refreshing feel.

-An inner shoulder-to-shoulder tape that reinforces its structure and keeps its shape.

- A reinforced left chest pocket for convenient storage and showcase the branding.

- Suitable marking methods: screen printing, transfer printing, vinyl application, embroidery, stitching.

- Ideal as workwear and promotional clothing.

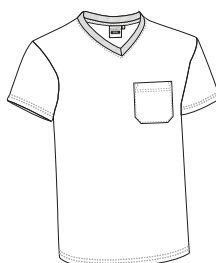

	ADULT				
SIZES	S	M	L	XL	XXL
LENGTH	64	68	72	76	80
WIDTH	48	52	56	59	62

COTTON
100%DENSITY
160 q/m²PCS X BOX
100PCS X BAG
10



T-SHIRT EAGLE

- Short Sleeve Crewneck Regular Fit T-Shirt with a Pocket.
- Made of Ring Spun 100% cotton tubular knitted fabric for a soft and comfortable feel.
- Elasticated ribbed crewneck for comfortably fitting.
- A reinforced left chest pocket for convenient storage and showcase the branding.
- Double stitching on neck, bottom hem and sleeves for added strength and durability.
- Suitable marking methods: screen printing, transfer printing, vinyl application, embroidery, stitching.
- Ideal as workwear and promotional clothing.

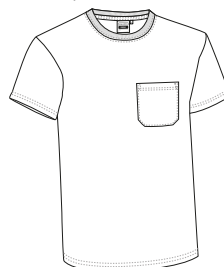
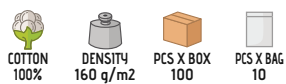

	ADULT					3XL	4XL
SIZES	S	M	L	XL	XXL	3XL	4XL
LENGTH	64	68	72	76	80	84	88
WIDTH	48	52	56	59	62	66	70



*Grey vigore: 98% cotton, 2% viscose. / **Marengo vigore: 85% cotton, 15% viscose.

T-SHIRT COMIC

- Short Sleeve Crewneck Slightly Slim Fit 100% Cotton T-shirt.
- Made of 100% cotton Ring Spun tubular knitted fabric for a soft and comfortable feel.
- Elasticated ribbed crewneck for comfortably fitting.
- Double stitching on neck, bottom hem and sleeves for added strength and durability.
- An inner shoulder-to-shoulder tape that reinforces its structure and keeps its shape.
- Suitable marking methods: screen printing, transfer printing, vinyl application, embroidery, stitching.
- Ideal as promotional clothing, sports school uniform, merchandising, souvenir and more.

	CHILD							ADULT				
SIZES	2	4	6	8	10	12	14	S	M	L	XL	XXL
LENGTH	37	40	44	48	52	56	60	64	68	72	76	80
WIDTH	33	35	37	39	41	43	45	47	50	53	56	59

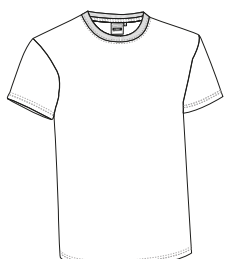
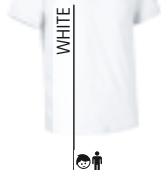

T-SHIRT **WAVE**

- Short Sleeve Crewneck Regular Fit 100% Cotton T-Shirt with thicker and more durable fabric, ensuring long-lasting quality.
- Made of Ring Spun 100% cotton tubular knitted fabric for a soft and comfortable feel.
- Elasticated ribbed crewneck for comfortably fitting.
- Double stitching on neck, bottom hem and sleeves for added strength and durability.
- An inner shoulder-to-shoulder tape that reinforces its structure and keeps its shape.
- Suitable marking methods: screen printing, transfer printing, vinyl application, embroidery, stitching.
- Ideal for multiple uses: promotional clothing, workwear, souvenir, merchandising, events, and more.

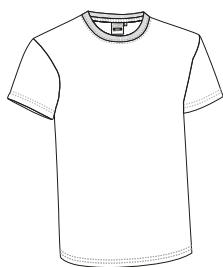

	ADULT					3XL
SIZES	S	M	L	XL	XXL	3XL
LENGTH	64	68	72	76	80	84
WIDTH	48	52	56	59	62	65

COTTON
100%DENSITY
190 g/m²PCS X BOX
100PCS X BAG
10T-SHIRT **ATHLETIC**

- Crewneck Regular Fit 100% Cotton Sleeveless T-shirt.
- Made of Ring Spun 100% cotton tubular knitted fabric for a soft and comfortable feel.
- Wide ribbed crewneck and underarms for a better airflow.
- Double stitching on neck, bottom hem and shoulder straps for added strength and durability.
- Suitable marking methods: screen printing, transfer printing, vinyl application, embroidery, stitching.
- Ideal as workwear, sportswear, promotional clothing and casual wear.

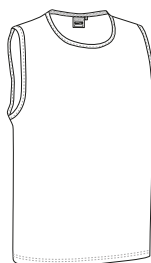

	ADULT					
SIZES	XS	S	M	L	XL	XXL
LENGTH	57	61	65	68.5	72.5	76
WIDTH	45	48	52	56	59	62

COTTON
100%DENSITY
160 g/m²PCS X BOX
100PCS X BAG
10

* Complement Leggings RECORD (page 64).

*Grey vigore: 98% cotton, 2% viscose.



T-SHIRT KOBIN

- Short Sleeve Crewneck Regular Fit T-shirt.
- Made of durable and long-lasting cotton-polyester blend fabric.
- Elasticated ribbed crewneck for comfortably fitting.
- Double stitching on neck, sleeves and bottom hem for added strength and durability.
- An inner shoulder-to-shoulder tape that reinforces its structure and keeps its shape.
- Suitable marking methods: screen printing, transfer printing, vinyl application, embroidery, stitching.
- Ideal as workwear, promotional clothing and school uniform.

	CHILD			ADULT					LARGE
SIZES	4/5	6/8	10/12	S	M	L	XL	XXL	3XL
LENGTH	50	55	60	64	68	72	76	80	84
WIDTH	39	42	45	48	52	56	59	62	65

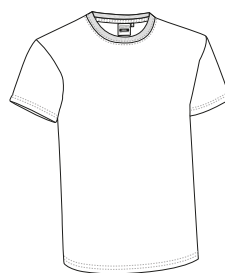
POLYESTER
65%COTTON
35%DENSITY
160 g/m²PCS X BOX
100PCS X BAG
10

T-SHIRT BRET

- Short Sleeve Crewneck Regular Fit T-shirt with a Pocket.
- Made of durable and long-lasting cotton-polyester blend fabric.
- Elasticated ribbed crewneck for comfortably fitting.
- An inner shoulder-to-shoulder tape that reinforces its structure and keeps its shape.
- A reinforced left chest pocket for convenient storage and showcase the branding.
- Suitable marking methods: screen printing, transfer printing, vinyl application, embroidery, stitching.
- Ideal as workwear and uniforms.

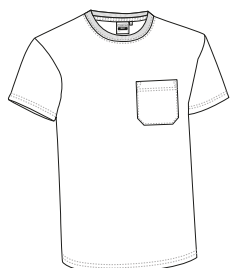

	ADULT					LARGE
SIZES	S	M	L	XL	XXL	3XL
LENGTH	67	70	73	76	79	82
WIDTH	50	53	56	59	62	65

POLYESTER
65%COTTON
35%DENSITY
160 g/m²PCS X BOX
100PCS X BAG
10

* Complement Trousers ROBLE (page 227).

T-SHIRT MATRIX

-Short Sleeve Crewneck Regular Fit Sublimation T-shirt.

- Made of flat knit 100% polyester fabric with a soft cotton-like touch for a comfortable feel.

- Elasticated ribbed crewneck for comfortably fitting.

- Double stitching on neck, bottom hem and sleeves for added strength and durability.

- An inner shoulder-to-shoulder tape that reinforces its structure and keeps its shape.

- Suitable marking methods: sublimation, screen printing, transfer printing, vinyl application, embroidery, stitching.

- Ideal for multiple uses: promotional clothing, merchandising, festive clothing for local festivities, souvenir, and more.

	CHILD			ADULT					LARGE
SIZES	4/5	6/8	10/12	S	M	L	XL	XXL	3XL
LENGTH	50	55	60	64	68	72	76	80	84
WIDTH	39	42	45	48	52	56	59	62	66

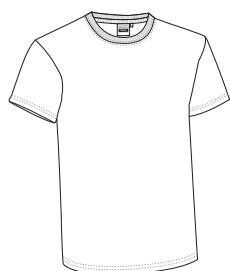

SUBLIMATION



POLYESTER
100%



DENSITY
160 g/m²



PCS X BOX
100



PCS X BAG
10



* Child complement Sports Shorts COLLEGE (page 79). * Male complement Swim Shorts BUCANAN (page 78).



T-SHIRT ROONIE

-Short Sleeve Crewneck Regular Fit Fluo Colours T-Shirt.

- Made of flat knit 100% polyester fabric with a soft cotton-like touch for a comfortable feel.

- Elasticated ribbed crewneck for comfortably fitting.

- Double stitching on neck, hem and sleeves for added strength and durability.

- An inner shoulder-to-shoulder tape that reinforces its structure and keeps its shape.

- Suitable marking methods: sublimation on dark colours, screen printing, transfer printing, vinyl application, embroidery, stitching.

- Ideal as promotional clothing, souvenir, merchandising, events, festive clothing for local festivities, and more.

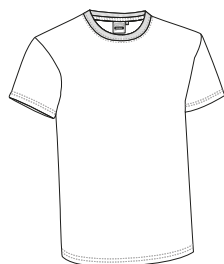

	CHILD			ADULT				
SIZES	4/5	6/8	10/12	S	M	L	XL	XXL
LENGTH	50	55	60	64	68	72	76	80
WIDTH	39	42	45	48	52	56	59	62



SUBLIMATION



POLYESTER
100%



DENSITY
160 g/m²



PCS X BOX
100



PCS X BAG
10



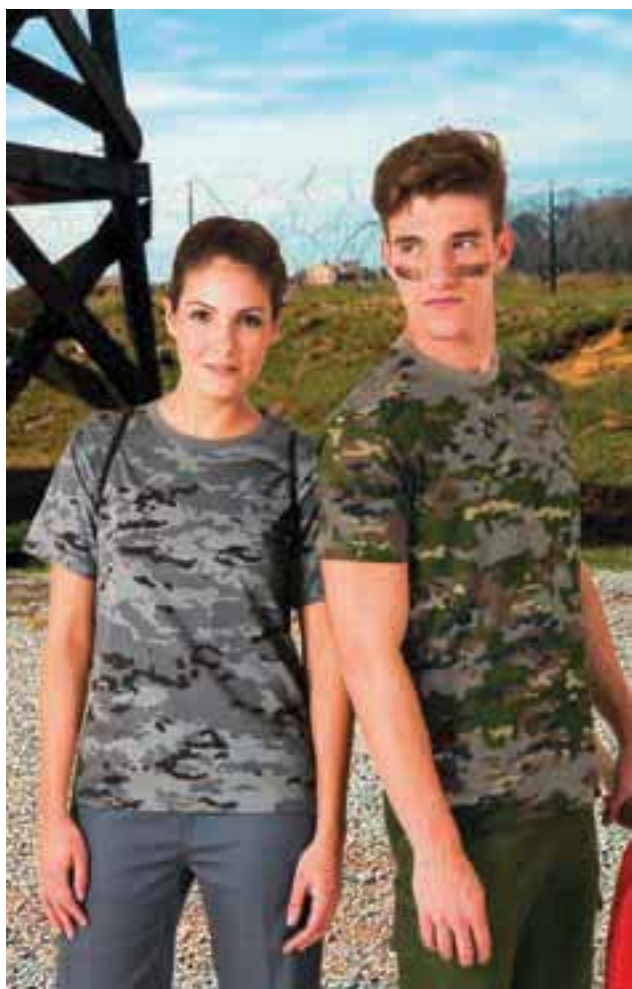

* Male complement Trousers CASTER (page 226). * Female complement Women trousers ADVANCE (page 224).

Garments containing different colours must be washed with care, in cold water, using a suitable laundry detergent and drying immediately after washing.

T-SHIRT SOLDIER

- Short Sleeve Crewneck Regular Fit Digicam T-Shirt.
- Made of Ring Spun 100% cotton knitted fabric for a soft and comfortable feel.
- Elasticated ribbed crewneck for comfortably fitting.
- Double stitching on neck, bottom hem and sleeves for added strength and durability.
- An inner shoulder-to-shoulder tape that reinforces its structure and keeps its shape.
- Suitable marking methods: screen printing, transfer printing, vinyl application, embroidery, stitching.
- Ideal for adventure sports, military training, airsoft and outdoor activities.

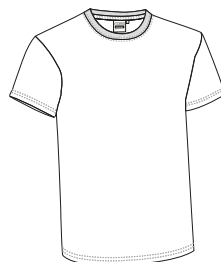

	ADULT				
SIZES	S	M	L	XL	XXL
LENGTH	64	68	72	76	80
WIDTH	49	52	55	58	61

COTTON
100%

DENSITY
160 g/m²

PCS X BOX
100

PCS X BAG
10



T-SHIRT JUNGLE

- Short Sleeve Crewneck Regular Fit Camouflage T-shirt.
- Made of Ring Spun 100% cotton knitted fabric for a soft and comfortable feel.
- Elasticated ribbed crewneck for comfortably fitting.
- Double stitching on neck, sleeves and bottom hem for added strength and durability.
- An inner shoulder-to-shoulder tape that reinforces its structure and keeps its shape.
- Suitable marking methods: screen printing, transfer printing, vinyl application, embroidery, stitching.
- Ideal for adventure sports, military training, airsoft and outdoor activities.

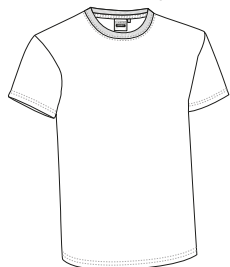

	ADULT				
SIZES	S	M	L	XL	XXL
LENGTH	65	68	71	75	78
WIDTH	48	52	56	60	64

COTTON
100%

DENSITY
160 g/m²

PCS X BOX
100

PCS X BAG
10



* Complement Bermuda shorts LAKE (page 215).

T-SHIRT **COOL**

- Short Sleeve Crewneck Slim Fit 100% Cotton T-shirt with longer than usual pattern.
- Made of Ring Spun 100% cotton knitted fabric for a soft and comfortable feel.
- Elasticated ribbed crewneck for comfortably fitting.
- Double stitching on neck, bottom hem and sleeves for added strength and durability.
- An inner herringbone tape on the neck for a superior finish.
- Suitable marking methods: screen printing, transfer printing, vinyl application, embroidery, stitching.
- Ideal as casual wear, streetwear and promotional clothing.

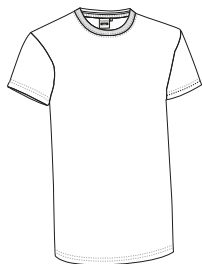

	ADULT					
SIZES	XS	S	M	L	XL	XXL
LENGTH	71	74	77	80	82	85
WIDTH	44	47	50	53	56	59

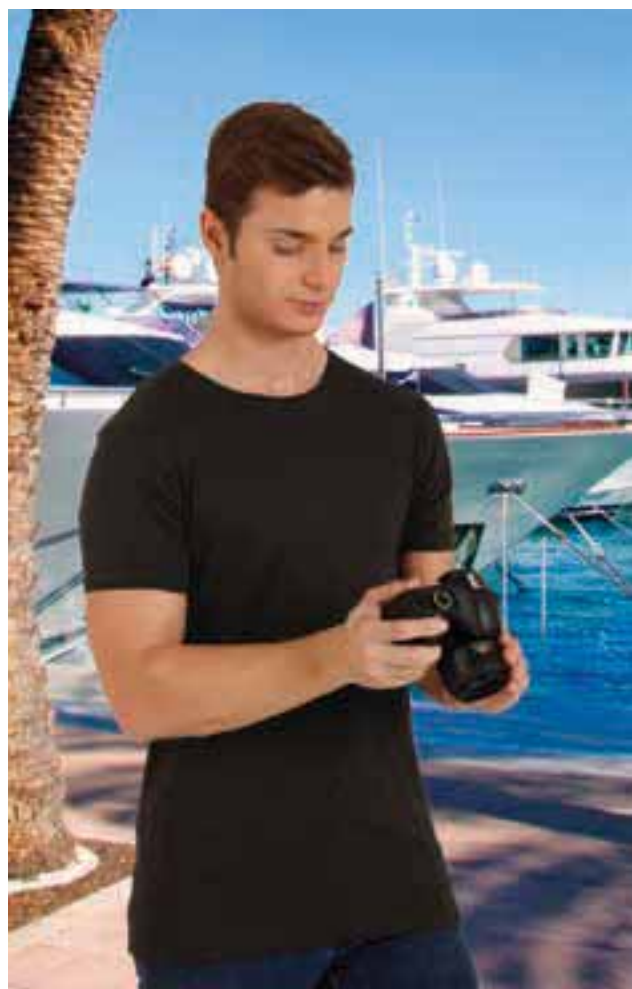

EL

COTTON
100%DENSITY
160 g/m²PCS X BOX
100PCS X BAG
10T-SHIRT **ROCKET**

- Short Sleeve Ribbed Slim Fit Crewneck T-Shirt.
- Made of Ring Spun 100% cotton knitted fabric for a soft and comfortable feel.
- Elasticated ribbed trim on crewneck and sleeves for comfortably fitting.
- An inner herringbone tape on the neck for a superior finish.
- Double stitching on neck, bottom hem and sleeves for added strength and durability.
- Suitable marking methods: screen printing, transfer printing, vinyl application, embroidery, stitching.
- Ideal as casual wear and promotional clothing.

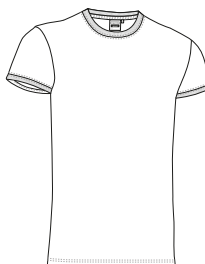

	ADULT					
SIZES	XS	S	M	L	XL	XXL
LENGTH	65	68	71	74	77	80
WIDTH	44	47	50	53	56	59

COTTON
100%DENSITY
160 g/m²PCS X BOX
100PCS X BAG
10



T-SHIRT RICKY

- Short Sleeve V-Neck Slim Fit 100% Cotton T-Shirt.
- Made of Ring Spun 100% cotton knitted fabric for a soft and comfortable feel.
- Ribbed V-neck for optimal comfort and a refreshing feel.
- Double stitching on neck, bottom hem and sleeves for added strength and durability.
- An inner herringbone tape on the neck for a superior finish.
- Suitable marking methods: screen printing, transfer printing, vinyl application, embroidery, stitching.
- Ideal as casual wear and promotional clothing.

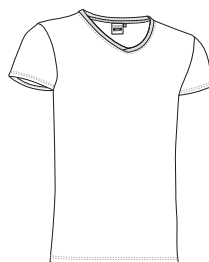

	ADULT					
SIZES	XS	S	M	L	XL	XXL
LENGTH	65	68	71	74	77	80
WIDTH	44	47	50	53	56	59

COTTON
100%DENSITY
160 g/m²PCS X BOX
100PCS X BAG
10

T-SHIRT CRUISE

- Short Sleeve V-Neck Slim Fit 100% Cotton T-Shirt.
- Made of Ring Spun 100% cotton knitted fabric for a soft and comfortable feel.
- Ribbed V-neck, with extra-large shape, for optimal comfort and a refreshing feel.
- Double stitching on neck, bottom hem and sleeves for added strength and durability.
- An inner herringbone tape on the neck for a superior finish.
- Suitable marking methods: screen printing, transfer printing, vinyl application, embroidery, stitching.
- Ideal as casual wear.



	ADULT					
SIZES	XS	S	M	L	XL	XXL
LENGTH	62	65	68	71	74	77
WIDTH	41	44	47	50	53	56

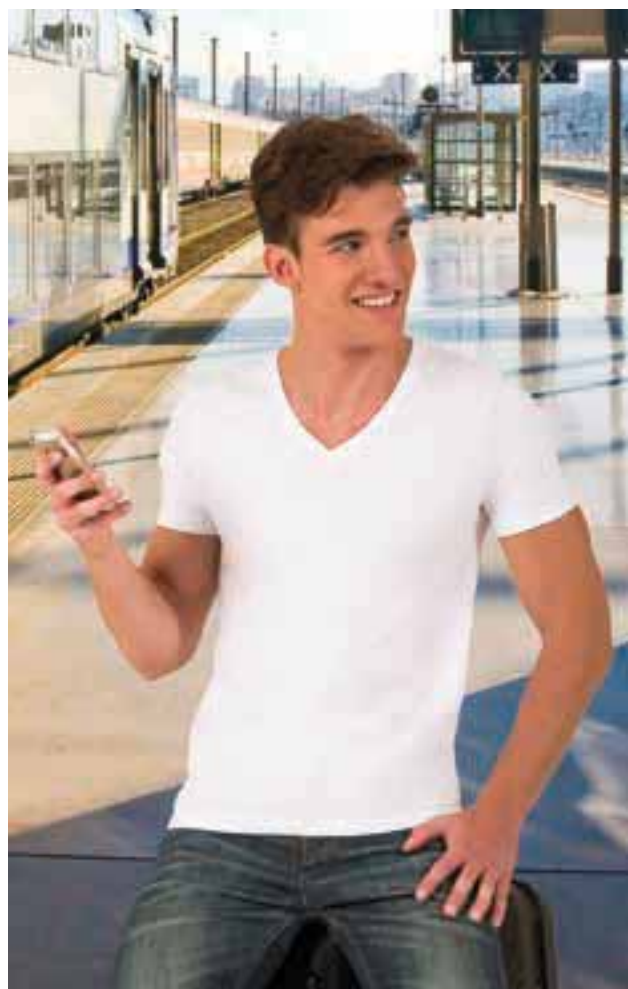

WIDE NECK

COTTON
100%DENSITY
160 g/m²PCS X BOX
100PCS X BAG
10

T-SHIRT **LUCKY**

- Short Sleeve V-Neck Slim Fit T-shirt with an Adjustable Button Row on the Neckline.
- Made of Ring Spun 100% cotton knitted fabric for a soft and comfortable feel.
- Ribbed V-neck with a wide and refreshing 5-button row for optimal comfort and a refreshing feel.
- Double stitching on neck, sleeves and bottom hem for added strength and durability.
- An inner herringbone tape on the neck for a superior finish.
- Suitable marking methods: screen printing, transfer printing, vinyl application, embroidery, stitching.
- Ideal as casual wear.

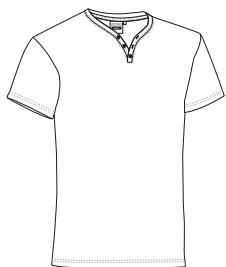

	ADULT					
SIZES	XS	S	M	L	XL	XXL
LENGTH	65	68	71	74	77	80
WIDTH	44	47	50	53	56	59

COTTON
100%DENSITY
160 g/m²PCS X BOX
100PCS X BAG
10

WHITE



BLACK

T-SHIRT **FRESH**

- Short Sleeve Ribbed Slim Fit V-Neck T-Shirt.
- Made of Ring Spun 100% cotton knitted fabric for a soft and comfortable feel.
- Ribbed V-neck for optimal comfort and a refreshing feel.
- Elasticated ribbed trim on sleeves for comfortably fitting.
- Double stitching on neck, bottom hem and sleeves for added strength and durability.
- Suitable marking methods: screen printing, transfer printing, vinyl application, embroidery, stitching.
- Ideal as casual wear.

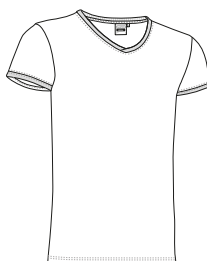

	ADULT					
SIZES	XS	S	M	L	XL	XXL
LENGTH	63	67	69	72	75	78
WIDTH	44	47	50	53	56	59

COTTON
100%DENSITY
160 g/m²PCS X BOX
100PCS X BAG
10

WHITE



BLACK





* Complement Sports Shorts CAMPUS (page 80).

T-SHIRT NAPPA

- Crewneck Slim Fit Stretchy Sleeveless T-Shirt.
- Made of stretchy Ring Spun cotton fabric for a soft and comfortable feel, with soft elastane to enhance mobility.
- Elasticated ribbed crewneck for comfortably fitting.
- Double stitching on neck, bottom hem and armholes that increases its resistance.
- An inner neck tape that reinforces its structure and keeps its shape.
- Suitable marking methods: screen printing, transfer printing, vinyl application, embroidery, stitching.
- Ideal as casual wear.

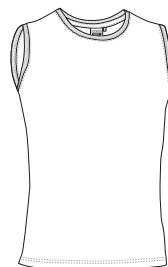

	ADULT					
SIZES	XS	S	M	L	XL	XXL
LENGTH	58	61	64	67	70	73
WIDTH	44	46	49	51	54	56



COTTON
95%



ELASTANE
5%



DENSITY
190 g/m2



PCS X BOX
100



PCS X BAG
10



T-SHIRT SAIGON

- Short Sleeve Crewneck Slim Fit T-Shirt.
- Made of stretchy Ring Spun cotton fabric for a soft and comfortable feel, with elastane to enhance mobility.
- Elasticated ribbed crewneck for comfortably fitting.
- Double stitching on neck, bottom hem and sleeves for added strength and durability.
- An inner neck tape that reinforces its structure and keeps its shape.
- Suitable marking methods: screen printing, transfer printing, vinyl application, embroidery, stitching.
- Ideal as casual wear and promotional clothing.

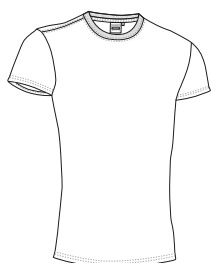

	ADULT					
SIZES	XS	S	M	L	XL	XXL
LENGTH	58	61	64	67	70	73
WIDTH	44	46	49	51	54	56



COTTON
95%



ELASTANE
5%



DENSITY
190 g/m2



PCS X BOX
100



PCS X BAG
10

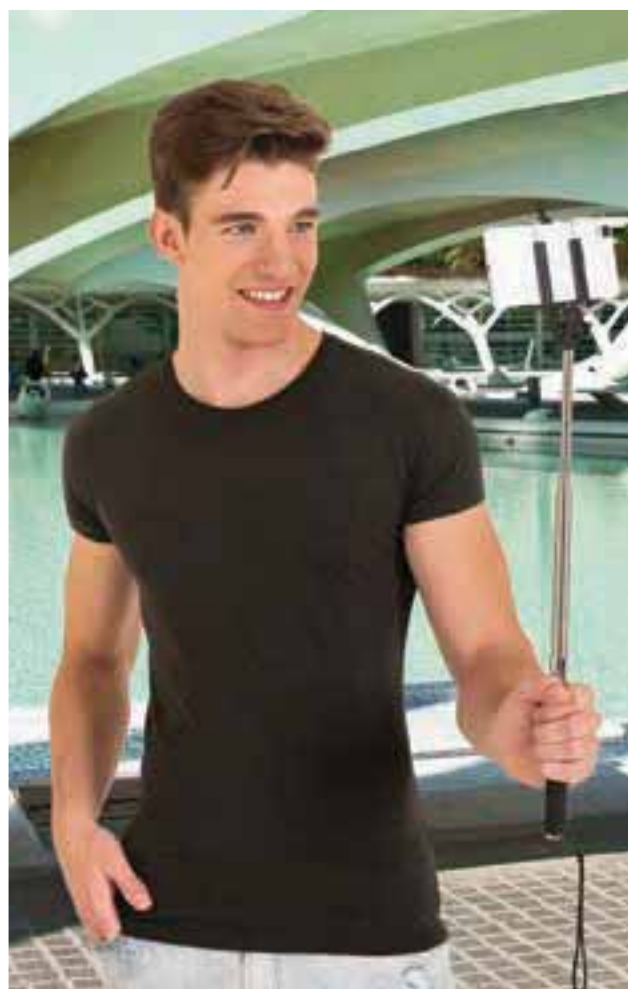

T-SHIRT **COBRA**

-Short Sleeve V-neck Slim Fit Stretchy T-Shirt.

- Made of stretchy Ring Spun cotton fabric for a soft and comfortable feel, with elastane to enhance mobility.

-Ribbed V-neck for optimal comfort and a refreshing feel.

-Elasticated ribbed trim on sleeves for comfortably fitting.

- An inner neck tape that reinforces its structure and keeps its shape.

-Suitable marking methods: screen printing, transfer printing, vinyl application, embroidery, stitching.

- Ideal as casual wear.

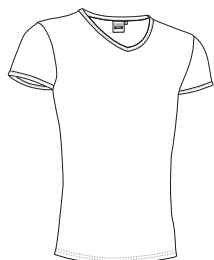

	ADULT					
SIZES	XS	S	M	L	XL	XXL
LENGTH	58	61	64	67	70	73
WIDTH	44	46	49	51	54	56



COTTON
95%



ELASTANE
5%



DENSITY
190 g/m²



PCS X BOX
100

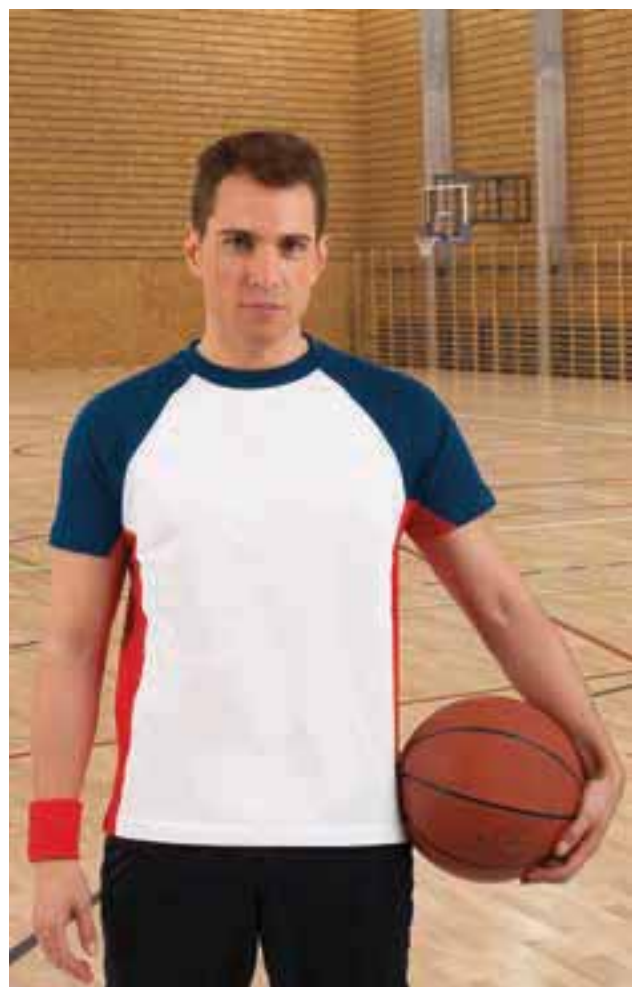

PCS X BAG
10

T-SHIRT **VULCAN**

-Three-Tone Short Sleeve Crewneck Regular Fit 100% Cotton T-Shirt.

-Made of Ring Spun 100% cotton knitted fabric for a soft and comfortable feel.

-Elasticated ribbed crewneck for comfortably fitting, raglan sleeves for enhanced comfort and unrestricted movement.

-Double stitching on neck, bottom hem and sleeves for added strength and durability.

-An inner neck tape that reinforces its structure and keeps its shape.

-Suitable marking methods: screen printing, transfer printing, vinyl application, embroidery, stitching.

-Ideal for multiple uses: promotional clothing, workwear, sportswear, casual wear.

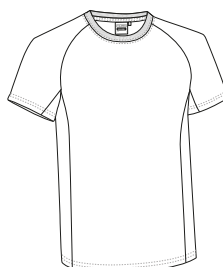

	ADULT					
SIZES	XS	S	M	L	XL	XXL
LENGTH	58	64	68	72	76	80
WIDTH	45	49	52	55	58	61



COTTON
100%



DENSITY
160 g/m²



PCS X BOX
100



PCS X BAG
10



* Complement Sweatpants COURT (page 88).

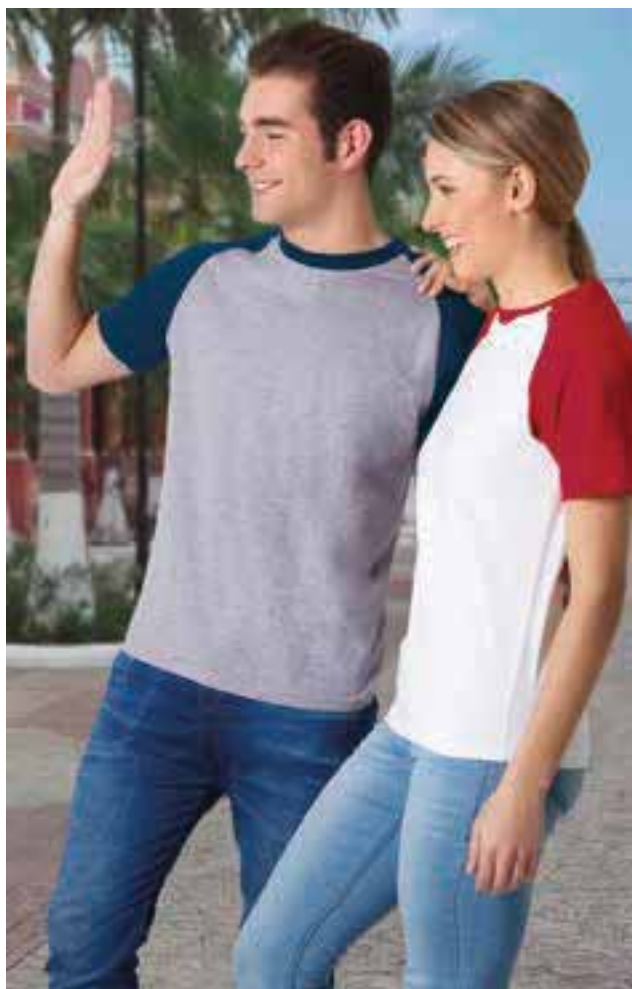

T-SHIRT CAIMAN

- Two-Tone Short Sleeve Crewneck 100% Cotton T-Shirt.
- Made of Ring Spun 100% cotton knitted fabric for a soft and comfortable feel.
- Elasticated ribbed crewneck for comfortably fitting, raglan sleeves for enhanced comfort and unrestricted movement.
- Double stitching on neck, bottom hem and sleeves for added strength and durability.
- An inner neck tape that reinforces its structure and keeps its shape.
- Suitable marking methods: screen printing, transfer printing, vinyl application, embroidery, stitching.
- Ideal as promotional clothing, casual wear and souvenir use.

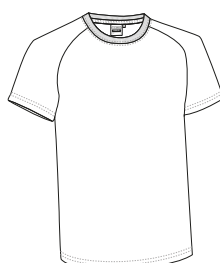

	CHILD		ADULT					
SIZES	4/5	6/8	XS	S	M	L	XL	XXL
LENGTH	46	52	58	64	68	72	76	80
WIDTH	37	41	45	49	52	55	58	61



*Marengo vigore: 85% cotton, 15% viscose.

Garments containing different colours must be washed with care, in cold water, using a suitable laundry detergent and drying immediately after washing.

T-SHIRT COMBI

- Two-Tone Short Sleeve Crewneck Regular Fit 100% Cotton T-shirt.
- Made of Ring Spun 100% cotton knitted fabric for a soft and comfortable feel.
- Ribbed crewneck and sleeves trim for comfortably fitting, in combined colours.
- Double stitching on neck, bottom hem and sleeves for added strength and durability.
- An inner shoulder-to-shoulder tape that reinforces its structure and keeps its shape.
- Suitable marking methods: screen printing, transfer printing, vinyl application, embroidery, stitching.
- Ideal as promotional clothing, casual wear, sportswear, workwear, souvenir, merchandising, and more.

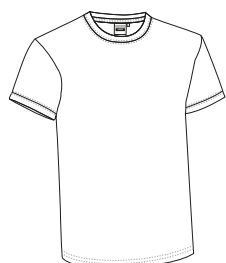

	CHILD			ADULT				
SIZES	4/5	6/8	XS	S	M	L	XL	XXL
LENGTH	46	52	58	64	68	72	76	80
WIDTH	37	41	45	49	52	55	58	61

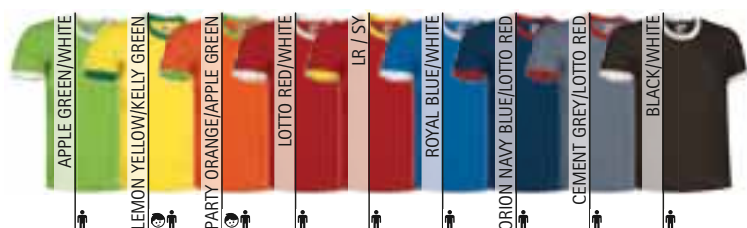
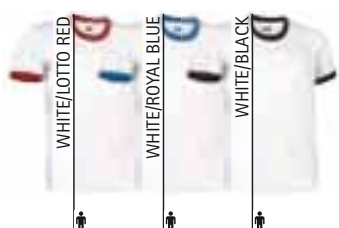

Garments containing different colours must be washed with care, in cold water, using a suitable laundry detergent and drying immediately after washing.

T-SHIRT **VARSITY**

- Three-Tone Short Sleeve Crewneck Regular Fit 100% Cotton T-Shirt.
- Made of Ring Spun 100% cotton knitted fabric for a soft and comfortable feel.
- Made of interlocked and sewn pieces in different colours, with double stitching for a better finish.
- Elasticated ribbed crewneck for comfortably fitting.
- An inner shoulder-to-shoulder tape that reinforces its structure and keeps its shape.
- Suitable marking methods: screen printing, transfer printing, vinyl application, embroidery, stitching.
- Ideal as promotional clothing and casual wear.

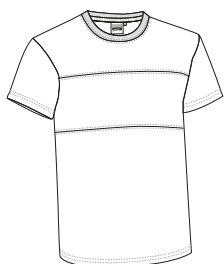

	ADULT				
SIZES	S	M	L	XL	XXL
LENGTH	64	68	72	76	80
WIDTH	48	52	56	59	62



Garments containing different colours must be washed with care, in cold water, using a suitable laundry detergent and drying immediately after washing.

T-SHIRT **RAINBOW**

- Short Sleeve Crewneck Regular Fit Rainbow-Coloured T-Shirt.
- Made of Ring Spun 100% cotton knitted fabric for a soft and comfortable feel.
- Made of interlocked and sewn pieces in different colours, with double stitching for a better finish.
- Elasticated ribbed crewneck for comfortably fitting.
- An inner shoulder-to-shoulder tape that reinforces its structure and keeps its shape.
- Suitable marking methods: screen printing, transfer printing, vinyl application, embroidery, stitching.
- Ideal as casual wear and promotional clothing.

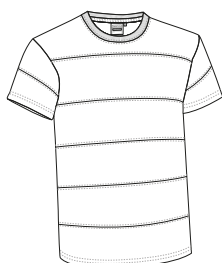

	ADULT				
SIZES	S	M	L	XL	XXL
LENGTH	64	68	72	76	80
WIDTH	48	52	56	59	62



T-SHIRT THUNDER

- Two-Tone Short Sleeve Crewneck Regular Fit T-Shirt with a Pocket.
- Made of Ring Spun 100% cotton knitted fabric for a soft and comfortable feel.
- Elasticated ribbed crewneck for comfortably fitting.
- An inner shoulder-to-shoulder tape that reinforces its structure and keeps its shape.
- A reinforced left chest pocket for convenient storage and showcase the branding.
- Suitable marking methods: screen printing, transfer printing, vinyl application, embroidery, stitching.
- Ideal as workwear and uniforms, this T-Shirt matches all THUNDER collection items (sweatshirt, trousers, fleece jacket, polo shirts, softshell jacket, parka, and vest).

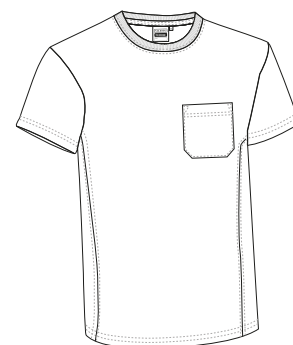

	ADULT					3XL
SIZES	S	M	L	XL	XXL	3XL
LENGTH	64	68	72	76	80	84
WIDTH	48	52	56	59	62	66



* Complement Trousers THUNDER (page 228).



Garments containing different colours must be washed with care, in cold water, using a suitable laundry detergent and drying immediately after washing.

T-SHIRT **FURIA**

- Three-Tone Short Sleeve Crewneck T-Shirt with a distinctive Spanish Flag Detail.
- Made of Ring Spun 100% cotton knitted fabric for a soft and comfortable feel.
- Elasticated ribbed crewneck for comfortably fitting.
- Orion navy blue base with red side panels and yellow piping, complemented by a Spanish flag detail on the front bottom hem.
- Double stitching on neck, bottom hem and sleeves for added strength and durability.
- Suitable marking methods: screen printing, transfer printing, vinyl application, embroidery, stitching.
- Ideal for cheering on the Spanish national teams in various sporting disciplines.

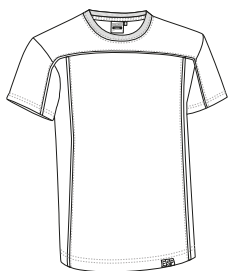

	ADULT				
SIZES	S	M	L	XL	XXL
LENGTH	64	68	72	76	80
WIDTH	49	52	55	58	61

COTTON
100%DENSITY
160 g/m²PCS X BOX
100PCS X BAG
10

Feature: Front bottom label



Garments containing different colours must be washed with care, in cold water, using a suitable laundry detergent and drying immediately after washing.



* Complement Trousers CHISPA (page 230).

T-SHIRT **SERVER**

- Two-Tone Short Sleeve Crewneck Regular Fit T-Shirt, according to organisations such as Fire-fighters and Civil Defence.
- Made of Ring Spun 100% cotton knitted fabric for a soft and comfortable feel.
- Orion navy blue base with a horizontal contrasting colour tape sewn around the chest to enhance user visibility.
- Double stitching on neck, bottom hem and sleeves for added strength and durability.
- An inner shoulder-to-shoulder tape that reinforces its structure and keeps its shape.
- Suitable marking methods: screen printing, transfer printing, vinyl application, embroidery, stitching.
- Ideal as workwear for the mentioned organisations, the SERVER model is also available in short sleeve and long sleeve polo shirts.

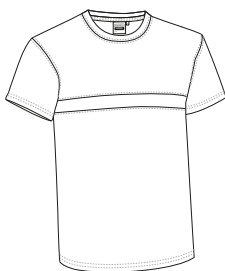

	ADULT					LARGE
SIZES	S	M	L	XL	XXL	3XL
LENGTH	64	68	72	76	80	84
WIDTH	49	52	55	58	61	64

COTTON
100%DENSITY
160 g/m²PCS X BOX
100PCS X BAG
10

Garments containing different colours must be washed with care, in cold water, using a suitable laundry detergent and drying immediately after washing.



* Child complement Cap PROMOTION (page 330). * Female complement Crossbody Bag POINT (page 421).

T-SHIRT ARROW

- Long Sleeve Crewneck Regular Fit T-Shirt.
- Made of Ring Spun 100% cotton tubular knitted fabric for a soft and comfortable feel.
- Elasticated ribbed crewneck and cuffs for comfortably fitting.
- Double stitching on neck, bottom hem and sleeves for added strength and durability.
- An inner shoulder-to-shoulder tape that reinforces its structure and keeps its shape.
- Suitable marking methods: screen printing, transfer printing, vinyl application, embroidery, stitching.
- Ideal as promotional clothing, sportswear, school uniform, workwear and casual wear.

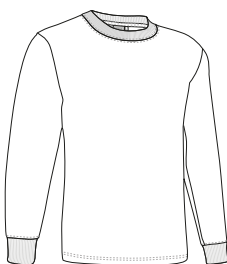

	CHILD			ADULT					LARGE
SIZES	4/5	6/8	10/12	S	M	L	XL	XXL	3XL
LENGTH	50	55	60	64	68	72	76	80	84
WIDTH	39	42	45	48	52	56	59	62	66



COTTON
100%



DENSITY
160 g/m²



PCS X BOX
50



PCS X BAG
5



*Grey vigore: 98% cotton, 2% viscose.

T-SHIRT TIGER

- Long Sleeve Crewneck Regular Fit T-Shirt.
- Made of Ring Spun 100% cotton tubular knitted fabric for a soft and comfortable feel.
- Elasticated ribbed crewneck for comfortably fitting.
- Wide and straight sleeves without cuffs providing spaciousness and comfort.
- Double stitching on neck, bottom hem and sleeves for added strength and durability.
- Suitable marking methods: screen printing, transfer printing, vinyl application, embroidery, stitching.
- Ideal as promotional clothing, casual wear, sportswear, school uniform and workwear.

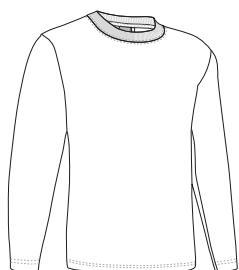

	ADULT					LARGE
SIZES	S	M	L	XL	XXL	3XL
LENGTH	64	68	72	76	80	84
WIDTH	48	52	56	59	62	65



COTTON
100%



DENSITY
160 g/m²



PCS X BOX
50



PCS X BAG
5

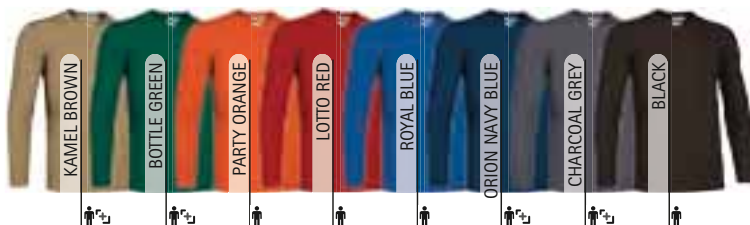

T-SHIRT **BEAR**

- Long Sleeve Crewneck Regular Fit T-Shirt with a Pocket.
- Made of Ring Spun 100% cotton tubular knitted fabric for a soft and comfortable feel.
- Elasticated ribbed crewneck and cuffs for comfortably fitting.
- An inner shoulder-to-shoulder tape that reinforces its structure and keeps its shape.
- A reinforced left chest pocket for convenient storage and showcase the branding.
- Suitable marking methods: screen printing, transfer printing, vinyl application, embroidery, stitching.
- Ideal as workwear and uniforms.

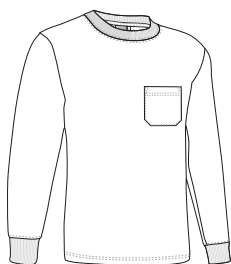

	ADULT					LARGE
SIZES	S	M	L	XL	XXL	3XL
LENGTH	64	68	72	76	80	84
WIDTH	48	52	56	59	62	66

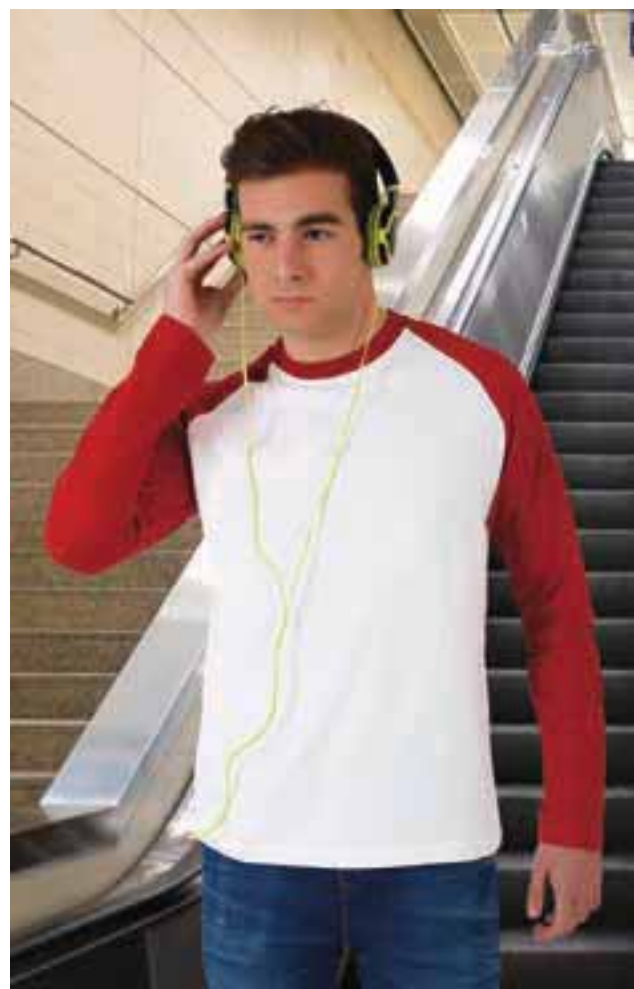

* Complement Chino trousers MARTIN (page 222).

T-SHIRT **BREAK**

- Two-Tone Long Sleeve Crewneck 100% Cotton T-Shirt.
- Made of Ring Spun 100% cotton knitted fabric for a soft and comfortable feel.
- Elasticated ribbed crewneck for comfortably fitting, raglan sleeves for enhanced comfort and unrestricted movement.
- Wide and straight sleeves without cuffs providing spaciousness and comfort.
- Double stitching on neck, bottom hem and sleeves for added strength and durability.
- Suitable marking methods: screen printing, transfer printing, vinyl application, embroidery, stitching.
- Ideal as promotional clothing, casual wear and souvenir use.

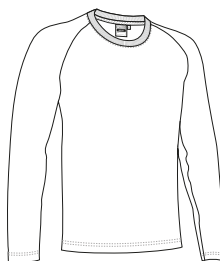

	ADULT					
SIZES	XS	S	M	L	XL	XXL
LENGTH	58	64	68	72	76	80
WIDTH	45	49	52	55	58	61





* Complement Cap COMBI (page 332).

T-SHIRT DENVER

- Two-Tone Double Sleeve Crewneck 100% Cotton T-Shirt.
- Made of Ring Spun 100% cotton knitted fabric for a soft and comfortable feel.
- Contrasting colour sleeves, neckline and bottom hem for a dual garment effect.
- Double stitching on neck, bottom hem and sleeves for added strength and durability.
- An inner neck tape that reinforces its structure and keeps its shape.
- Suitable marking methods: screen printing, embroidery, transfer printing, vinyl application.
- Ideal as promotional clothing, casual wear, souvenir, and more.

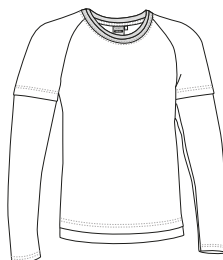

	ADULT				
SIZES	S	M	L	XL	XXL
LENGTH	64	68	72	76	80
WIDTH	49	52	55	58	61



COTTON
100%



DENSITY
160 g/m²



PCS X BOX
50



PCS X BAG
5



Garments containing different colours must be washed with care, in cold water, using a suitable laundry detergent and drying immediately after washing.

T-SHIRT CATCH

- Long Sleeve Crewneck Stretchy T-Shirt.
- Made of stretch Ring Spun cotton knitted fabric for a soft and comfortable feel, with elastane to enhance mobility.
- Elasticated ribbed crewneck for comfortably fitting.
- Double stitching on neck, bottom hem and sleeves for added strength and durability.
- Suitable marking methods: screen printing, transfer printing, vinyl application, embroidery, stitching.
- Ideal as casual wear and also as underwear.

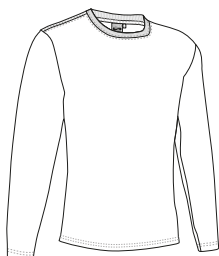

	ADULT					
SIZES	XS	S	M	L	XL	XXL
LENGTH	58	61	64	67	70	73
WIDTH	44	46	49	51	54	56



COTTON
95%



ELASTANE
5%



DENSITY
190 g/m²



PCS X BOX
50



PCS X BAG
5

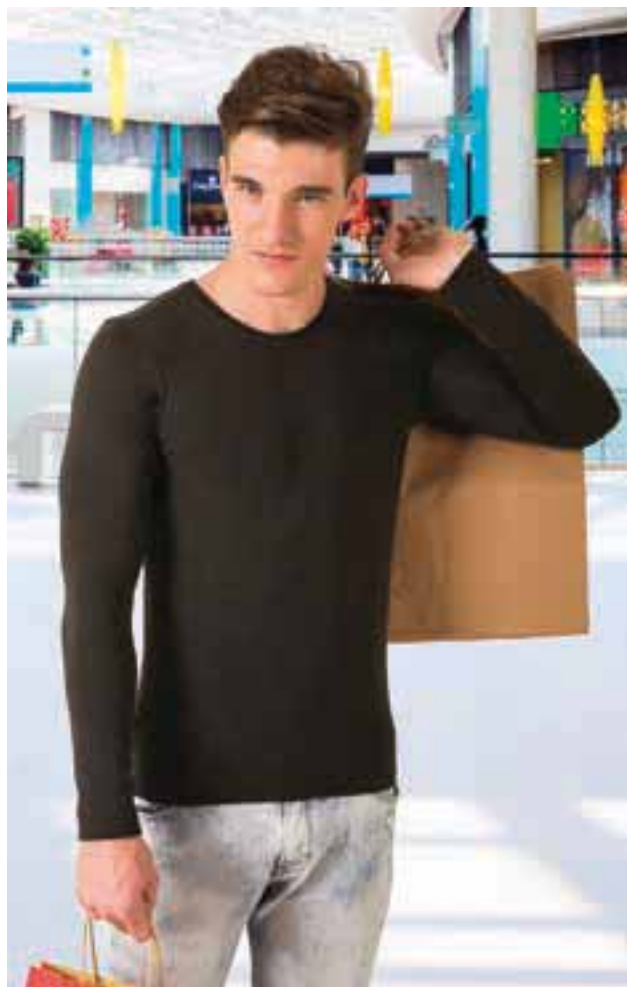

CHILDREN S/S T-SHIRT **DINO**

- Children' Short Sleeve Crewneck T-Shirt.
- Made of Ring Spun 100% cotton knitted fabric for a soft and comfortable feel.
- Elasticated ribbed crewneck for comfortably fitting.
- An inner neck tape that reinforces its structure and keeps its shape.
- Double stitching on neck, bottom hem and sleeves for added strength and durability.
- Suitable marking methods: screen printing, transfer printing, vinyl application, embroidery, stitching.
- Ideal as promotional clothing, merchandising, souvenir, casual wear, and more.

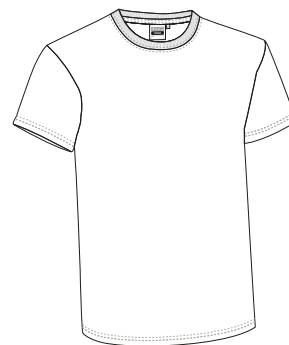

	CHILD							
SIZES	2	3	4	6	8	10	12	14
LENGTH	38.5	42	45.5	49	52.5	56	59.5	63
WIDTH	30.5	32	33.5	36	38.5	41	43.5	46

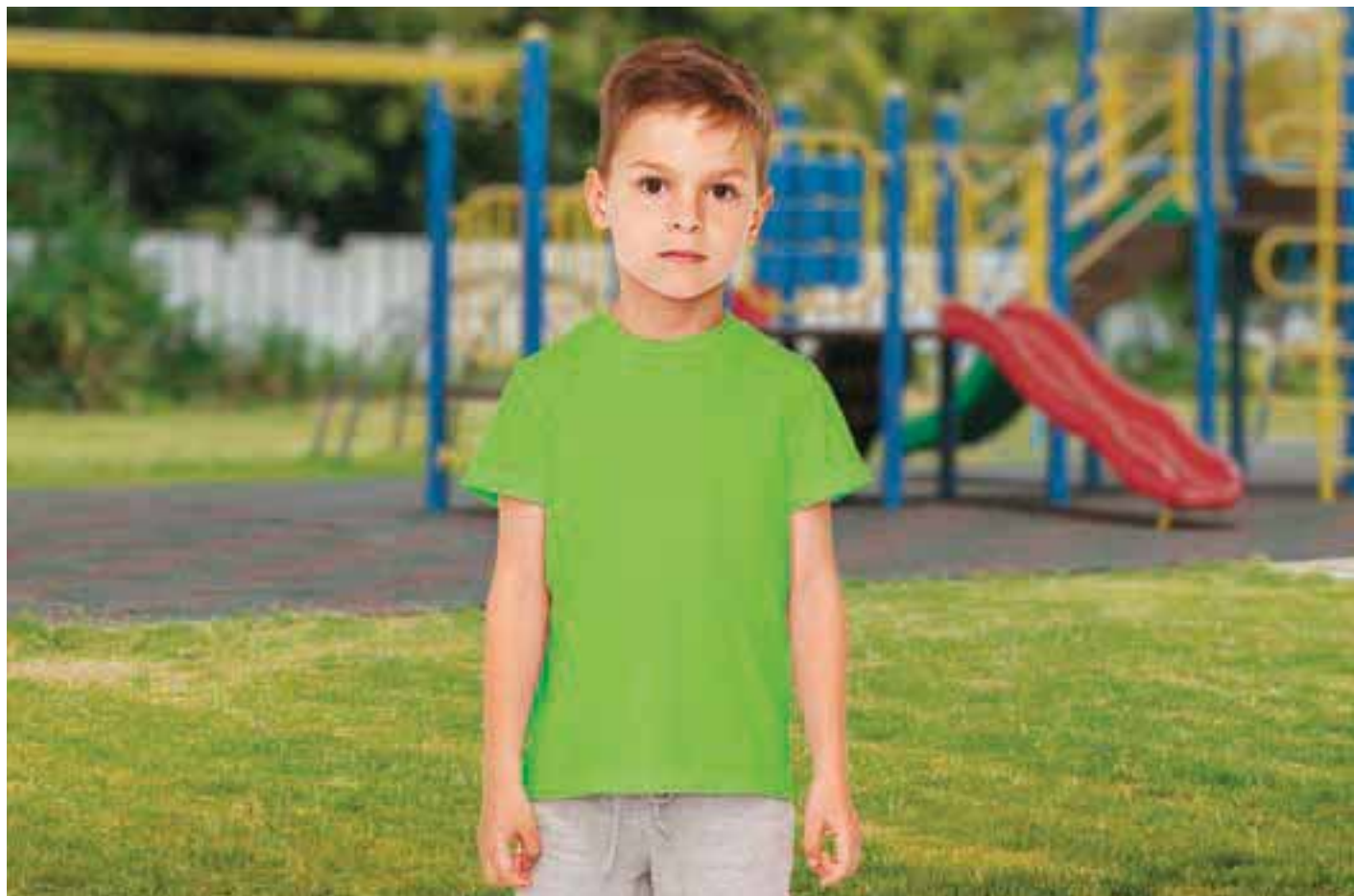

*Marengo vigore: 85% cotton, 15% viscose.



CHILDREN SLEEVELESS T-SHIRT CHARLIE

- Children's Crewneck 100% Cotton Sleeveless T-shirt.
- Made of Ring Spun 100% cotton knitted fabric for a soft and comfortable feel.
- Wide ribbed crewneck and armholes for a better airflow.
- Double stitching on neck, bottom hem and shoulder straps for added strength and durability.
- Suitable marking methods: screen printing, transfer printing, vinyl application, embroidery, stitching.
- Ideal as sportswear, promotional clothing and casual wear.

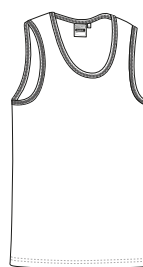

	CHILD					
SIZES	4	6	8	10	12	14
LENGTH	44	47.5	50.5	54	57	60.5
WIDTH	32.5	35	37.5	40	42.5	45

COTTON
100%DENSITY
160 g/m²PCS X BOX
100PCS X BAG
10

CHILDREN L/S T-SHIRT RUDY

- Children's Long Sleeve Crewneck T-Shirt.
- Made of Ring Spun 100% cotton knitted fabric for a soft and comfortable feel.
- Elasticated ribbed crewneck for comfortably fitting, an inner neck tape that reinforces its structure and keeps its shape.
- Wide and straight sleeves without cuffs providing spaciousness and comfort.
- Double stitching on neck, bottom hem and sleeves for added strength and durability.
- Suitable marking methods: screen printing, transfer printing, vinyl application, embroidery, stitching.
- Ideal as promotional clothing, merchandising, souvenir, casual wear, and more.

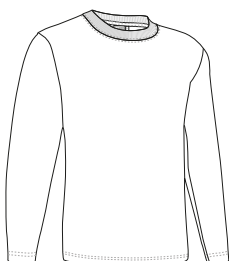

	CHILD					
SIZES	4	6	8	10	12	14
LENGTH	45.5	49	52.5	56	59.5	63
WIDTH	33.5	36	38.5	41	43.5	46

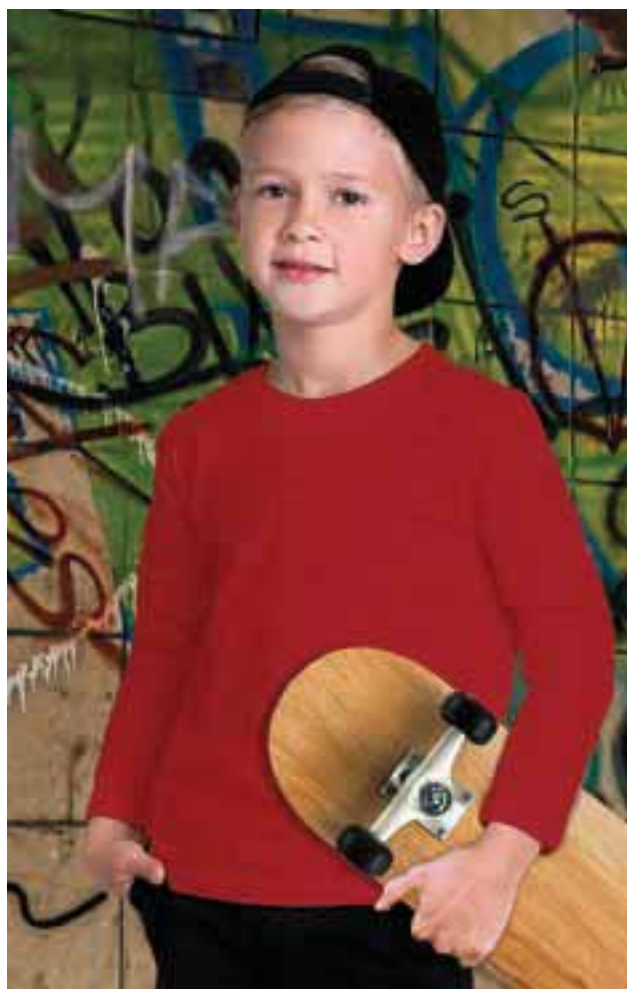
COTTON
100%DENSITY
160 g/m²PCS X BOX
50PCS X BAG
5

GIRL S/S T-SHIRT **PENELOPE**

- Children' Short Sleeve Crewneck Slim Fit T-Shirt.
- Made of Ring Spun 100% cotton knitted fabric for a soft and comfortable feel.
- Elasticated ribbed crewneck for comfortably fitting.
- An inner neck tape that reinforces its structure and keeps its shape.
- Double stitching on neck, bottom hem and sleeves for added strength and durability.
- Suitable marking methods: screen printing, transfer printing, vinyl application, embroidery, stitching.
- Ideal as promotional clothing, merchandising, souvenir, casual wear, and more.

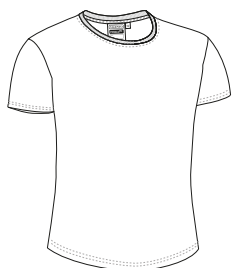

	GIRL							
SIZES	2	3	4	6	8	10	12	14
LENGTH	37	40.5	44	47.5	51	54.5	58	61.5
WIDTH	28.5	30	31.5	34	36.5	39	41.5	44

COTTON
100%DENSITY
160 g/m²PCS X BOX
100PCS X BAG
10

WHITE



LOTTO RED



CAKE PINK



MAGENTA PINK



BLACK

T-SHIRT **BRENDA**

- Women' Short Sleeve Crewneck Slim Fit Sports T-shirt offering excellent value for money.
- Made of Bird-Eye breathable technical fabric, that promotes sweat wicking and quick-drying, ensuring optimal comfort.
- Elasticated ribbed crewneck for comfortably fitting.
- Flat seams on shoulders and armholes for reduced friction and enhanced comfort.
- Double stitching on neck, sleeves and bottom hem for added strength and durability.
- Suitable marking methods: sublimation on white, screen printing, transfer printing, vinyl application, embroidery, stitching.
- Ideal as sportswear, physical and workout activities, races, events, tournaments, and more.

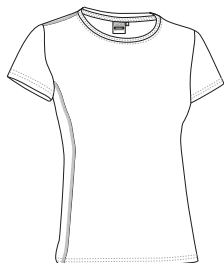

	WOMAN					
SIZES	XS	S	M	L	XL	XXL
LENGTH	62	64	66	68	70	72
CHEST WIDTH	43.5	46.5	49.5	52.5	55.5	58.5
WAIST WIDTH	39	42	44.5	47.5	50.5	53



QD



SUBLIMATION

POLYESTER
100%DENSITY
145 g/m²PCS X BOX
100PCS X BAG
10

WHITE



FLUO YELLOW



MAGENTA PINK



FLUO PINK

* Complement Women Leggings ACTION (page 62).



T-SHIRT PARIS

- Women' Short Sleeve Crewneck Slim Fit T-Shirt, our popular RACING T-Shirt Women's Version.
- Made of Ring Spun 100% cotton knitted fabric for a soft and comfortable feel.
- Elasticated ribbed crewneck for comfortably fitting.
- Double stitching on neck, bottom hem and sleeves for added strength and durability.
- Suitable marking methods: screen printing, transfer printing, vinyl application, embroidery, stitching.
- Ideal for multiple uses: promotional clothing, workwear, merchandising, souvenir, casual wear, and more.



	WOMAN					
SIZES	XS	S	M	L	XL	XXL
LENGTH	53	56	59	62	65	68
CHEST WIDTH	39	42	45	48	51	54
WAIST WIDTH	35	38	41	44	46	48

COTTON
100%DENSITY
160 g/m²PCS X BOX
100PCS X BAG
10

T-SHIRT TIFFANY

- Women' Short Sleeve Crewneck Slim Fit T-Shirt.
- Made of stretchy Ring Spun cotton knitted fabric for a soft and comfortable feel, with elastane to enhance mobility.
- Elasticated ribbed crewneck for comfortably fitting.
- Double stitching on neck, bottom hem and sleeves for added strength and durability.
- Suitable marking methods: screen printing, transfer printing, vinyl application, embroidery, stitching.
- Ideal for multiple uses: promotional clothing, merchandising, souvenir, casual wear, workwear, and more.

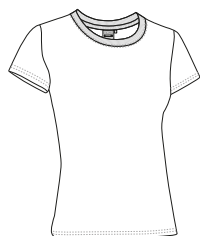

	WOMAN					
SIZES	XS	S	M	L	XL	XXL
LENGTH	53	56	59	62	65	68
CHEST WIDTH	38	41	44	47	50	53
WAIST WIDTH	34	37	40	43	45	47

COTTON
95%ELASTANE
5%DENSITY
190 g/m²PCS X BOX
100PCS X BAG
10

T-SHIRT **AMANDA**

-Women's Crewneck Slim Fit Sleeveless T-Shirt.

- Made of stretchy Ring Spun cotton fabric for a soft and comfortable feel, with elastane to enhance mobility.
- A swimmer's back that fits to the body ensuring unrestricted movement.
- Trimmed straps, neck, and underarms for a better finish.
- Double stitching on the bottom hem for added strength and durability.
- Suitable marking methods: screen printing, vinyl application, transfer printing, embroidery, stitching.
- Ideal as promotional clothing, casual wear, workwear, merchandising, festive clothing for local festivities, and more.



	WOMAN					
SIZES	XS	S	M	L	XL	XXL
LENGTH	53	56	59	62	65	68
CHEST WIDTH	38	41	44	47	50	53
WAIST WIDTH	34	37	40	43	45	47

COTTON
95%ELASTANE
5%DENSITY
190 q/m²PCS X BOX
100PCS X BAG
10T-SHIRT **CANCUN**

-Women's Short Sleeve Slim Fit T-Shirt with and Teardrop-Shaped Neckline Opening.

- Made of Ring Spun cotton knitted fabric for a soft and comfortable feel, with elastane to enhance mobility.
- Double stitching on the bottom hem and sleeves for added strength and durability.
- Suitable marking methods: screen printing, transfer printing, vinyl application, embroidery, stitching.
- Ideal for multiple uses: promotional clothing, workwear, merchandising, events, casual wear, and more.

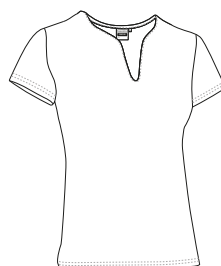

	WOMAN					
SIZES	XS	S	M	L	XL	XXL
LENGTH	53	56	59	62	65	68
CHEST WIDTH	38	41	44	47	50	53
WAIST WIDTH	34	37	40	43	45	47

COTTON
95%ELASTANE
5%DENSITY
190 q/m²PCS X BOX
100PCS X BAG
10



T-SHIRT PIN-UP

- Women's Sleeveless T-Shirt with a Relaxed Fit and a Draped Neckline.
- Made of polyamide elastic knitted fabric with soft and shiny elastane to enhance mobility.
- Features a draped or hammock neckline for a unique and elegant touch.
- Trimmed straps and armholes for a better finish.
- Double stitching at the bottom hem for added strength and durability.
- Suitable marking methods: screen printing, transfer printing, vinyl application.
- Ideal as casual wear.

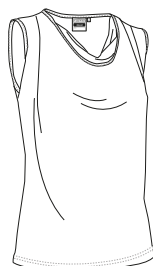

	WOMAN					
SIZES	XS	S	M	L	XL	XXL
LENGTH	59	62	65	68	71	74
CHEST WIDTH	41	44	47	50	53	56
WAIST WIDTH	38.5	41.5	44.5	47.5	50.5	53.5

POLYAMIDE
83%ELASTANE
17%DENSITY
200 g/m²PCS X BOX
40PCS X BAG
1

T-SHIRT BORACAY

- Women's Slim Fit Sleeveless T-shirt for Sublimation.
- Made of flat knit 100% polyester fabric with a soft cotton-like touch for a comfortable feel.
- Trimmed straps, neck, and underarms for a superior finish.
- Double stitching on the bottom hem for added strength and durability.
- Suitable marking methods: sublimation, screen printing, transfer printing, vinyl application, embroidery, stitching.
- Ideal for multiple uses: promotional clothing, casual wear, merchandising, festive clothing for local festivities, souvenir, for a personalised gift, and more.

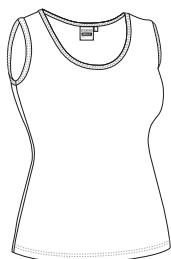

	WOMAN			
SIZES	S	M	L	XL
LENGTH	58.5	61.5	65	68.5
CHEST WIDTH	44	47	50	53
WAIST WIDTH	39.5	42.5	45	48



SUBLIMATION

POLYESTER
100%DENSITY
160 g/m²PCS X BOX
100PCS X BAG
10

T-SHIRT BELICE

- Women' Short Sleeve Crewneck Slim Fit Sublimation T-shirt.
- Made of 100% polyester fabric with a soft cotton-like touch for a comfortable feel.
- Elasticated ribbed crewneck for comfortably fitting.
- Double stitching on neck, bottom hem and sleeves for added strength and durability.
- Suitable marking methods: sublimation, screen printing, transfer printing, vinyl application, embroidery, stitching.
- Ideal for multiple uses: promotional clothing, merchandising, souvenir, for a personalised gift, festive clothing for local festivities, and more.



	WOMAN					
SIZES	XS	S	M	L	XL	XXL
LENGTH	60	62	64	66	68	70
CHEST WIDTH	45	48	51	54	57	60
WAIST WIDTH	41	43.5	46.5	49.5	52.5	55



SUBLIMATION



POLYESTER 100%



DENSITY 160 g/m2



PCS X BOX 100



PCS X BAG 10



T-SHIRT FUNKY

- Women's Long Sleeve Crewneck Slim Fit T-Shirt.
- Made of Ring Spun cotton knitted fabric for a soft and comfortable feel, with elastane to enhance mobility.
- Elasticated ribbed crewneck for comfortably fitting.
- Double stitching on bottom hem and sleeves for added strength and durability.
- Suitable marking methods: screen printing, transfer printing, vinyl application, embroidery, stitching.
- Ideal as casual wear, merchandising, souvenir, and more.



	WOMAN					
SIZES	XS	S	M	L	XL	XXL
LENGTH	55	58	61	64	67	70
CHEST WIDTH	38	41	44	47	50	53
WAIST WIDTH	34	37	40	43	45	47



COTTON 95%



ELASTANE 5%



DENSITY 190 g/m2



PCS X BOX 50



PCS X BAG 5



* Complement Cap SPORT (page 341).



DRESS LINDA

- Women' Sleeveless Dress.
- Made of a soft and long-lasting cotton-polyester blend fabric, with elastane to enhance mobility.
- Wide straps and wide crewneck for optimal comfort and a refreshing feel.
- Ribbed neck and armholes for a superior finish.
- Double stitching at the bottom hem for added strength and durability.
- Suitable marking methods: screen printing, transfer printing, vinyl application, embroidery, stitching.
- Ideal as casual wear, summer essential, promotional clothing, souvenir, merchandising, and more.

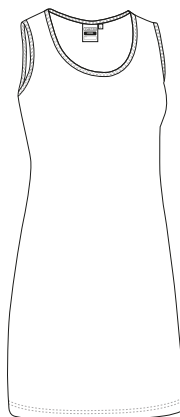

	WOMAN			
SIZES	S	M	L	XL
LENGTH	81.5	84.5	87.5	90.5
CHEST WIDTH	45	48	51	54
WAIST WIDTH	40.5	43.5	46	49

POLYESTER
60%

COTTON
35%

ELASTANE
5%

DENSITY
200 g/m²

PCS X BOX
50

PCS X BAG
1



CHILDREN DRESS INDIANA

- Children's Crewneck Fringed Short Sleeve Dress, offering a cheerful and playful style.
- Made of durable and long-lasting cotton-polyester blend fabric.
- Elasticated ribbed crewneck for comfortably fitting.
- Suitable marking methods: screen printing, transfer printing, vinyl application, embroidery, stitching.
- Ideal as a summer essential and for a personalised gift.

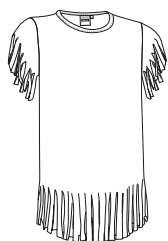

	GIRL				
SIZES	1/2	3/4	5/6	7/8	9/11
LENGTH	44	49	54	59	64
WIDTH	29	32	35	38	41

POLYESTER
50%

COTTON
50%

DENSITY
160 g/m²

PCS X BOX
100

PCS X BAG
10

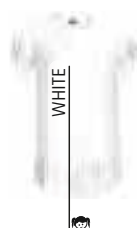

CHILDREN DRESS **SUNNY**

- Children's Crewneck Short Sleeve Two-Tone Dress.
- Made of durable and long-lasting cotton-polyester blend fabric.
- Elasticated ribbed crewneck for comfortably fitting.
- Double stitching on sleeves and bottom hem for added strength and durability.
- Suitable marking methods: screen printing, transfer printing, vinyl application, embroidery, stitching.
- Ideal as a summer essential and to customize on upper part.



	GIRL			
SIZES	3/4	5/6	7/8	9/11
LENGTH	52	58	64.5	71
CHEST WIDTH	34	37	39	42
WAIST WIDTH	30.5	33	35	37.5

COTTON
50%POLYESTER
50%DENSITY
160 g/m2PCS X BOX
100PCS X BAG
10

Garments containing different colours must be washed with care, in cold water, using a suitable laundry detergent and drying immediately after washing.

CHILDREN DRESS **PARTY**

- Children's Crewneck Sleeveless Dress with Double Skirt.
- Made of durable and long-lasting cotton-polyester blend fabric.
- Ribbed neck and armholes for a superior finish.
- Elasticated waistband for a better adjustment and a comfortable fit.
- Double stitching at the bottom hem for added strength and durability.
- Suitable marking methods: screen printing, transfer printing, vinyl application, embroidery, stitching.
- Ideal as a summer essential, souvenir and for a personalised gift.

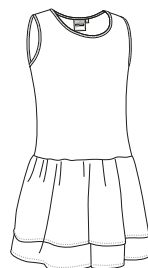

	GIRL			
SIZES	3/4	5/6	7/8	9/11
LENGTH	49	55	62	68
CHEST WIDTH	34	37	39	41
WAIST WIDTH	30.5	32.5	35	37

POLYESTER
50%COTTON
50%DENSITY
160 g/m2PCS X BOX
100PCS X BAG
10



CHILDREN DRESS SEVILLANA

- Children's Crewneck Short Sleeve Printed Dress with Double Ruffle and Funny Design.
- Made of durable and long-lasting cotton-polyester blend fabric.
- Contrasting white polka dots print on sleeves and ruffles, adding a touch of originality.
- Elasticated waistband for a better adjustment and a comfortable fit.
- Two-tiered and double stitching at the bottom hem for added strength and durability.
- Suitable marking methods: screen printing, transfer printing, vinyl application, embroidery, stitching.
- Ideal as a summer essential and for a personalised gift.



	GIRL			
SIZES	3/4	5/6	7/8	9/11
LENGTH	52	58	64.5	71
CHEST WIDTH	34	36.5	39	41.5
WAIST WIDTH	30.5	32.5	35	37



POLYESTER
50%



COTTON
50%



DENSITY
160 q/m2



PCS X BOX
100



PCS X BAG
10



CHILDREN DRESS BULERIA

- Sleeveless Children's Dress with Flamenco Print and Ruffles.
- Made of polyester flat weave for added strength and durability, with polka dot print on ruffles and stretchy knit fabric on the body.
- Open V-neck with sewn fringes on the front and back for added originality.
- Ruffles around the armholes and on the three-tiered skirt imitating the traditional flamenco style.
- Suitable marking methods: screen printing, transfer printing, vinyl application, embroidery, stitching.
- Ideal as a souvenir and as festive clothing for local festivities.

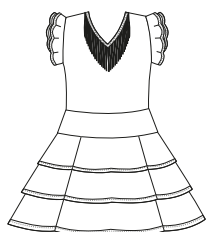

	CHILD			
SIZES	3/4	5/6	7/8	9/11
LENGTH	53	61	69.5	78
CHEST	23.5	26	28.5	31



POLYESTER
65%



COTTON
35%



DENSITY
250 q/m2



PCS X BOX
30



PCS X BAG
1



BABY T-SHIRT PUPY

- Short Sleeve Crewneck 100% Cotton Baby T-shirt.
- Made of Ring Spun 100% cotton knitted fabric for a soft and comfortable feel.
- Elasticated ribbed crewneck for comfortably fitting.
- Double stitching on neck, sleeves and bottom hem for added strength and durability.
- Left shoulder opening with two snap buttons for easy dressing and undressing.
- Suitable marking methods: screen printing, transfer printing, vinyl application, embroidery, stitching.
- Ideal for multiple uses: daily, merchandising, souvenir, promotional clothing, for a personalised gift, and more.

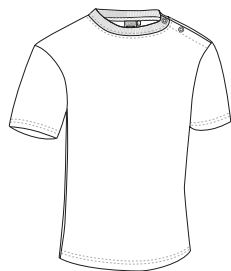

	BABY			
SIZES	0/6	6/12	12/18	18/24
LENGTH	27	29	32	34
WIDTH	25	27	29	31

COTTON
100%DENSITY
160 g/m²PCS X BOX
100PCS X BAG
10

Feature: Left shoulder



BABY BODYSUIT KIDDY

- Sleeveless Baby Bodysuit for a Fresh Feeling.
- Made of 100% cotton Ring Spun interlock knitted fabric for a soft and comfortable feel.
- Crewneck and shoulders assembled to enhance mobility.
- Ribbed seams on neck, armholes and bottom for added strength and durability.
- Snap buttons at the bottom for easy placement of the nappy.
- Suitable marking methods: screen printing, transfer printing, vinyl application, embroidery, stitching.
- Ideal for a personalised gift, daily use, merchandising, souvenir, and more.

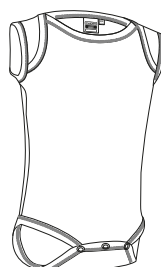

	BABY			
SIZES	0/6	6/12	12/18	18/24
LENGTH	35	40	45	50
WIDTH	21	23	25	27

COTTON
100%DENSITY
210 g/m²PCS X BOX
100PCS X BAG
10



BABY BODYSUIT TEDDY

- Short Sleeve Baby Bodysuit.
- Made of Ring Spun 100% cotton interlock knitted fabric for a soft and comfortable feel.
- Crewneck and shoulders assembled to enhance mobility.
- Ribbed seams on the neck, sleeves and bottom for added strength and durability.
- Snap buttons at the bottom for easy placement of the nappy.
- Suitable marking methods: screen printing, transfer printing, vinyl application, embroidery, stitching.
- Ideal for a personalised gift, merchandising, souvenir, as an undergarment, and more.

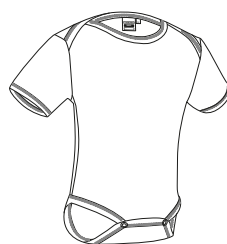

	BABY			
SIZES	0/6	6/12	12/18	18/24
LENGTH	35	40	45	50
WIDTH	21	23	25	27

COTTON
100%DENSITY
210 g/m²PCS X BOX
100PCS X BAG
10

WHITE



CAKE PINK



SKY BLUE

BABY BODYSUIT PICCOLO

- Long Sleeve Baby Bodysuit.
- Made of Ring Spun 100% cotton interlock knitted fabric for a soft and comfortable feel.
- Crewneck and shoulders assembled to enhance mobility.
- Ribbed seams on the neck, cuffs and bottom for added strength and durability.
- Snap buttons at the bottom for easy placement of the nappy.
- Suitable marking methods: screen printing, transfer printing, vinyl application, embroidery, stitching.
- Ideal for a personalised gift, daily use, merchandising, souvenir, and more.

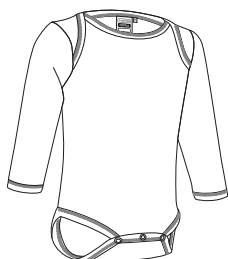

	BABY			
SIZES	0/6	6/12	12/18	18/24
LENGTH	35	40	45	50
WIDTH	21	23	25	27

COTTON
100%DENSITY
210 g/m²PCS X BOX
100PCS X BAG
10

WHITE



BABY BIB TENDER

-Baby Bib with Neck Ties.

- Made with double-layered fabric: a smooth poplin layer that allows for easy printing and an absorbent towelling layer that effectively retains and soaks up liquids.
- Ties for easy fastening around the nape neck.
- Ribbed seams all around for added strength and durability.
- Suitable marking methods: screen printing, transfer printing, vinyl application.
- Ideal for a personalised gift, a corporate gift, daily use, merchandising, souvenir, and more.

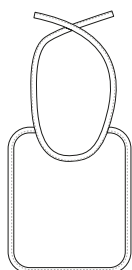

		BABY
SIZES		ONE SIZE
LENGTH		22
WIDTH		19

EXTERIOR			INTERIOR				
POLYESTER 65%	COTTON 35%	DENSITY 115 g/m ²	POLYESTER 100%	DENSITY 170 g/m ²	PCS X BOX 200	PCS X BAG 10	



* Complement Baby Bodysuit TEDDY (page 57).



BIB COCO

-Baby Bib with Elasticated Back.

- Made with double layer fabric: an absorbent terry towelling front layer that effectively retains and soaks up liquids and a back PU waterproof fabric.
- Elasticated band for easy fastening at the nape of the neck.
- Ribbed seams all around for added strength and durability.
- Suitable marking methods: embroidery, stitching.
- Ideal as a personalised gift, a corporate gift, daily use, merchandising, souvenir, and more.

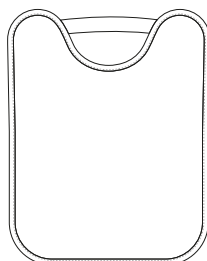

		ONE SIZE
SIZES		ONE SIZE
HEIGHT		30.5
WIDTH		22.5

COTTON 70%	POLYESTER 20%	POLYURETHANE 10%	DENSITY 230 g/m ²	PCS X BOX 200	PCS X BAG 10





* Complement Baby Bodysuit TEDDY (page 57).

BIB CHILDHOOD

- Baby Bib with Hook-and-Loop Fastening.
- Made with double layer fabric: an absorbent terry towelling front layer that effectively retains and soaks up liquids and a back PU waterproof fabric.
- Hook-and-loop closure for easy fastening around the nape neck.
- Stitched seams all around for added strength and durability.
- Suitable marking methods: embroidery, stitching.
- Ideal for a personalised gift, daily use, merchandising, souvenir, and more.

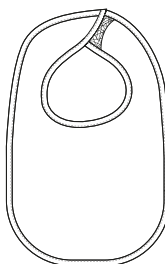

ONE SIZE	
SIZES	ONE SIZE
HEIGHT	29.5
WIDTH	19



COTTON
60%



POLYESTER
20%



POLYURETHANE
20%



DENSITY
250 g/m²



PCS X BOX
200



PCS X BAG
10



WHITE



WHITE/LOTTO RED



WHITE/CAKE PINK



WHITE/SKY BLUE

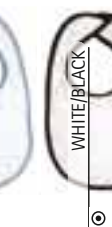

WHITE/BLACK

KIDS SMOCK NOTES

- Kids' Smock with a Shirt Collar, Large Button Fastening and Spacious Pockets.
- Made of lightweight and long-lasting cotton fabric blended with polyester flat weave, using dyed yarn and checkered design, ensuring strength and durability.
- Contrasting shirt collar, includes a wide sewn-in ribbon on the inside back for easy hanging.
- Elasticated cuffs for a better fit.
- Two sizable front pockets with a plain-coloured panel, ensuring easy accessibility.
- Suitable marking methods: screen printing, vinyl application, transfer printing, embroidery, stitching.
- Ideal as school uniform for nursery schools and kindergartens.

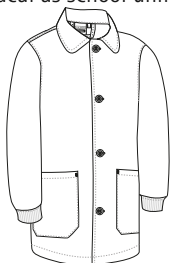

CHILD				
SIZES	4	6	8	10
LENGTH	53.5	58.5	63.5	68.5
WIDTH	42	45	48	51



POLYESTER
65%



COTTON
35%



DENSITY
150 g/m²



PCS X BOX
50



PCS X BAG
1



WHITE/PARTY ORANGE



WHITE/LOTTO RED



WHITE/CANDY PINK



WHITE/SKY BLUE



* Complement L/S Polo Shirt PREDATOR (page 117).

KIDS SMOCK GARDEN

- Crewneck Buttonless Kids' Smock with Spacious Central Pocket.
- Made of lightweight and long-lasting cotton fabric blended with polyester flat weave, using dyed yarn and checkered design, ensuring strength and durability.
- Elasticated ribbed crewneck for comfortably fitting, includes a wide sewn-in ribbon on the inside back for easy hanging.
- Spacious front pocket, in a contrasting plain colour, ensuring easy accessibility.
- Suitable marking methods: screen printing, transfer printing, embroidery, stitching.
- Ideal for babies and toddlers in nurseries as it can be effortlessly worn over their clothes.

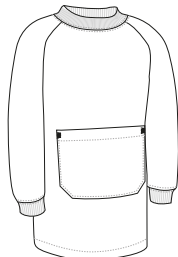

	CHILD				
SIZES	12 months	18 months	2	3	4
LENGTH	38.5	43	47.5	50.5	53.5
WIDTH	36	38	40	42.5	45

POLYESTER
65%COTTON
35%DENSITY
150 g/m2PCS X BOX
50PCS X BAG
1

WHITE/PARTY ORANGE



WHITE/LOTTO RED



WHITE/CANDY PINK



WHITE/SKY BLUE



Garments containing different colours must be washed with care, in cold water, using a suitable laundry detergent and drying immediately after washing.

BAG SNACK

- Rectangular Lunch/Snack Drawstring Cloth Bag.
- Made of flat weave in a checkered design, using dyed yarn, cotton twill fabric blended with polyester for strength and durability.
- Drawstring closure to keep belongings securely stored.
- Suitable marking methods: screen printing, transfer printing, embroidery, stitching.
- Ideal for nursery or kindergartens use, as well as for a personalised gift and for a corporate gift.

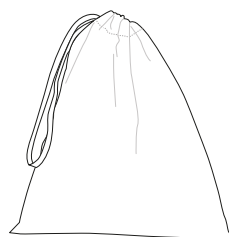

	ONE SIZE
SIZES	one size
LENGTH	28
WIDTH	24

POLYESTER
65%COTTON
35%DENSITY
150 q/m2PCS X BOX
200PCS X BAG
10

WHITE/PARTY ORANGE



WHITE/LOTTO RED



WHITE/CANDY PINK



WHITE/SKY BLUE





KIDS SMOCK CHALK

-Long Sleeve School Kids' Smock.

- Made of a sturdy cotton twill fabric blended with polyester for strength and durability.
- A wide V-neck shirt collar, for optimal comfort and a refreshing feel, includes a wide sewn-on-ribbon at the inside back for easy hanging.
- Front button closure, and a waistband with sewn-on-tape at the back for added comfort.
- Two front pockets and one left chest patch pocket for convenient storage and showcase the branding.
- Suitable marking methods: screen printing, vinyl application, transfer printing, embroidery, stitching.
- Ideal as a school uniform's complement.

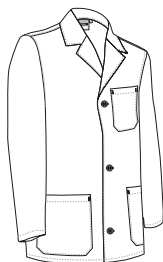

	CHILD					
SIZES	4	6	8	10	12	14
LENGTH	55	60	64	70	75	79
WIDTH	41.5	44.5	47.5	50.5	53.5	56.5

POLYESTER
65%

COTTON
35%

DENSITY
190 g/m²

PCS X BOX
40

PCS X BAG
1

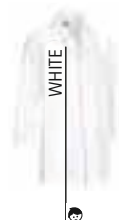

WOMEN MATT LEGGINGS KATY

-Stretchy Women's Legging with Matte Finish.

- Made of smooth stretchy knitted fabric for enhanced mobility.
- Elasticated waistband for a better adjustment and a comfortable fit.
- Double stitching on leg cuffs for added strength and durability.
- Suitable marking methods: screen printing, transfer printing, vinyl application.
- Ideal for wearing as trousers and also under other garments.

	WOMAN					
SIZES	XS	S	M	L	XL	XXL
LENGTH	94.5	96.5	98.5	100.5	102.5	104.5
SIZE EQUIVALENCY	34-35-36	37-38-39	40-41-42	43-44-45	46-47-48	49-50-51

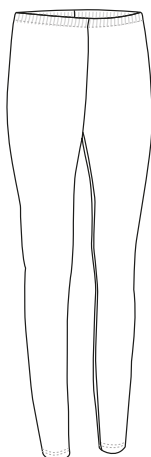

POLYESTER
65%

VISCOSE
25%

ELASTANE
10%

DENSITY
200 g/m²

PCS X BOX
40

PCS X BAG
1



* Complement T-Shirt TIFFANY (page 49).

WOMEN SHINY LEGGING LARA

- Stretchy Women's Legging with Shiny Finish.
- Made of smooth stretchy knitted fabric for enhanced mobility.
- Elasticated waistband for a better adjustment and a comfortable fit.
- Double stitching on leg cuffs for added strength and durability.
- Suitable marking methods: screen printing, transfer printing, vinyl application.
- Ideal for wearing as trousers and also under other garments.

	WOMAN					
SIZES	XS	S	M	L	XL	XXL
LENGTH	94.5	96.5	98.5	100.5	102.5	104.5
SIZE EQUIVALENCY	34-35-36	37-38-39	40-41-42	43-44-45	46-47-48	49-50-51

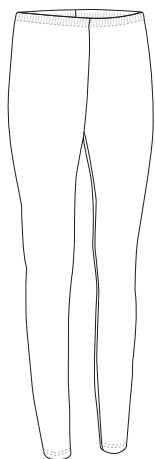

POLYAMIDE
83%



ELASTANE
17%



DENSITY
200 g/m2



PCS X BOX
40



PCS X BAG
1



* Complement Women S/S Shirt STAR (page 143).



WOMEN LEGGINGS ACTION

- Stretchy Women's Short Sports Leggings.
- Made of Stretch-Tec breathable fabric with elastane for enhanced mobility.
- Elasticated waistband for a better adjustment and a comfortable fit.
- An inner waist pocket for convenient storage.
- Double stitching on leg cuffs for added strength and durability.
- Suitable marking methods: screen printing, transfer printing, vinyl application.
- Ideal as sportswear both indoors and outdoors.

	WOMAN					
SIZES	XS	S	M	L	XL	XXL
LENGTH	35	36	37	38	39	40
SIZE EQUIVALENCY	34-35-36	37-38-39	40-41-42	43-44-45	46-47-48	49-50-51

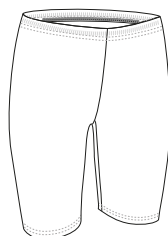

POLYAMIDE
83%



ELASTANE
17%



DENSITY
250 g/m2



PCS X BOX
40



PCS X BAG
1





* Complement T-Shirt TIFFANY (page 49).

WOMEN LEGGINGS PILATES

- Stretchy Women's Three-Quarter Sports Leggings.
- Made of Stretch-Tec breathable fabric with elastane for enhanced mobility.
- Elasticated waistband for a better adjustment and a comfortable fit.
- An inner waist pocket for convenient storage.
- Double stitching on leg cuffs for added strength and durability.
- Suitable marking methods: screen printing, transfer printing, vinyl application.
- Ideal as sportswear both indoors and outdoors.

	WOMAN					
SIZES	XS	S	M	L	XL	XXL
LENGTH	60	61.5	63	64.5	66	67.5
SIZE EQUIVALENCY	34-35-36	37-38-39	40-41-42	43-44-45	46-47-48	49-50-51



WOMEN LEGGINGS WONDER

- Stretchy Women's Long Sports Leggings.
- Made of Stretch-Tec breathable fabric with elastane for enhanced mobility.
- Elasticated waistband for a better adjustment and a comfortable fit.
- An inner waist pocket for convenient storage.
- Double stitching on leg cuffs for added strength and durability.
- Suitable marking methods: screen printing, transfer printing, vinyl application.
- Ideal as sportswear both indoors and outdoors.

	WOMAN					
SIZES	XS	S	M	L	XL	XXL
LENGTH	89.5	91.5	93.5	95.5	97.5	99.5
SIZE EQUIVALENCY	34-35-36	37-38-39	40-41-42	43-44-45	46-47-48	49-50-51



* Complement T-Shirt AMANDA (page 50).

LEGGINGS RECORD

- Stretchy Short Sports Leggings.
- Made of Stretch-Tec breathable fabric with elastane for enhanced mobility.
- Elasticated waistband with drawstrings for a better adjustment and a comfortable fit.
- An inner waist pocket for convenient storage.
- Double stitching on leg cuffs for added strength and durability.
- Suitable marking methods: screen printing, transfer printing, vinyl application.
- Ideal as sportswear both indoors and outdoors.

	ADULT					
SIZES	XS	S	M	L	XL	XXL
LENGTH	38	39	40	41	42	43
SIZE EQUIVALENCY	34-35-36	37-38-39	40-41-42	43-44-45	46-47-48	49-50-51

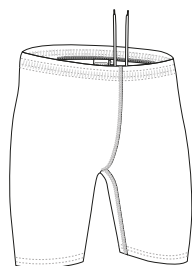
POLYAMIDE
83%ELASTANE
17%DENSITY
250 g/m2PCS X BOX
40PCS X BAG
1

* Complement T-Shirt ATLETIC (page 30).



LEGGINGS JUMP

- Stretchy Three-Quarter Sports Leggings.
- Made of Stretch-Tec breathable fabric with elastane for enhanced mobility.
- Elasticated waistband with drawstrings for a better adjustment and a comfortable fit.
- An inner waist pocket for convenient storage.
- Double stitching on leg cuffs for added strength and durability.
- Suitable marking methods: screen printing, transfer printing, vinyl application.
- Ideal as sportswear both indoors and outdoors.

	ADULT					
SIZES	XS	S	M	L	XL	XXL
LENGTH	62.5	64	65.5	67	68.5	70
SIZE EQUIVALENCY	34-35-36	37-38-39	40-41-42	43-44-45	46-47-48	49-50-51

POLYAMIDE
83%ELASTANE
17%DENSITY
250 g/m2PCS X BOX
40PCS X BAG
1

* Complement Trail T-Shirt NEPAL (page 70).



LEGGINGS DRICEPS

- Stretchy Breathable Long Sports Leggings.
- Made of Stretch-Tec breathable fabric with elastane for enhanced mobility.
- Elasticated waistband with drawstrings for a better adjustment and a comfortable fit.
- An inner waist pocket for convenient storage.
- Double stitching on leg cuffs for added strength and durability.
- Suitable marking methods: screen printing, transfer printing, vinyl application.
- Ideal as sportswear both indoors and outdoors.

	ADULT					
SIZES	XS	S	M	L	XL	XXL
LENGTH	91.5	93.5	95.5	97.5	99.5	101.5
SIZE EQUIVALENCY	34-35-36	37-38-39	40-41-42	43-44-45	46-47-48	49-50-51

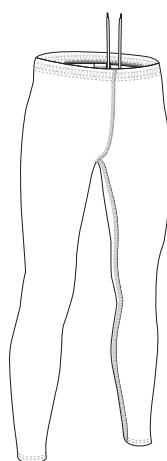

POLYAMIDE 83%	ELASTANE 17%	DENSITY 250 g/m ²	PCS X BOX 40	PCS X BAG 1
------------------	-----------------	---------------------------------	-----------------	----------------



THERMAL PANTS ASTUN

- Fleece Inner Thermal Trousers.
- Made of micro fleece fabric with anti-pilling finish for a soft and comfortable feel against the skin.
- Elasticated waistband for a better adjustment and a comfortable fit.
- Elastic bands at the ankles providing a snug hold, keeping the trousers in place and preventing them from riding up.
- Double stitching on the bottom hem for added strength and durability.
- Suitable marking methods: embroidery, stitching.
- Ideal as a base layer for outdoor activities and extreme cold conditions.

	ADULT						LARGE
SIZES	XS	S	M	L	XL	XXL	3XL
LENGTH	99	101	103	105	107	109	111
SIZE EQUIVALENCY	34-35-36	37-38-39	40-41-42	43-44-45	46-47-48	49-50-51	52-53-54

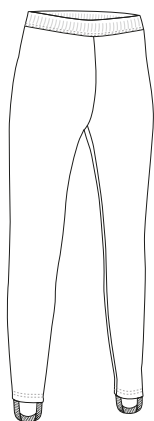

THERMAL	POLYESTER 100%	DENSITY 200 g/m ²	PCS X BOX 20	PCS X BAG 1
---------	-------------------	---------------------------------	-----------------	----------------



* Complement T-Shirt WAVE (page 30)Ankle Sport Socks ANSAR (page 357).

TECHNICAL T-SHIRT DACITA

- Two-Tone Short Sleeve High Performance Sports T-Shirt.
- Made of Intarsia 2D breathable fabric offering excellent elasticity and high performance, micro-perforated Jacquard fabric on armholes, torso and back for a better airflow, sides and elbow compression channels reinforcements for unrestricted movement.
- Seamless and flat seam assembly techniques for reduced friction and enhanced comfort.
- Anatomical and dynamic design that enhances user mobility during activities.
- Crewneck with an inner tape that keeps its shape, double-layered elasticated ribbed bottom for comfortably fitting, flat seam raglan sleeves and extra stretchy blind stitched cuffs and bottom for extra comfort.
- Ideal as high performance sportswear.

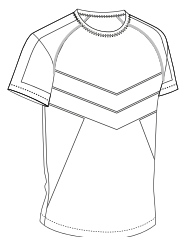

	ADULT				
SIZES	S	M	L	XL	XXL
LENGTH	64	67	70	73	76
WIDTH	48.5	51	53.5	56	58.5



POLYESTER
23%



POLYAMIDE
77%



DENSITY
180 g/m²



PCS X BOX
50



PCS X BAG
1



New

* Complement Boxer Briefs DISCOVERY (page 352).



New

L/S STRETCHY BASE LAYER T-SHIRT SIDEROS

- Two-Tone Long Sleeve Thermal Base Layer T-Shirt.
- Made of 2D Intarsia breathable fabric offering excellent elasticity, micro-perforated Jacquard fabric on armholes, torso and back for a better airflow, sides and elbow compression channels reinforcements for unrestricted movement.
- Seamless and flat seam assembly techniques for reduced friction and enhanced comfort.
- Anatomical and dynamic design that enhances user mobility during activities.
- Double-layered elasticated ribbed crewneck and bottom for comfortably fitting, extra stretchy blind stitched cuffs for added comfort.
- Ideal as mountain clothing and as a base layer T-Shirt for high-intensity activities.

	CHILD						ADULT					LARGE	
SIZES	4	6	8	10	12	14	S	M	L	XL	XXL	3XL	
LENGTH	39	42.5	46	49.5	53	56.5	59.5	62	64.5	67	69.5	72	
WIDTH	28	30	32	34	36	38	40	42	44	46	48	50	

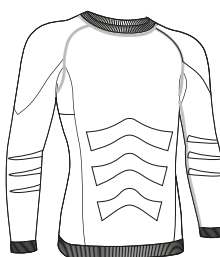

POLYESTER
75%



POLYAMIDE
17%



ELASTANE
8%



DENSITY
320 g/m²



PCS X BOX
50



PCS X BAG
1



* Complement Thermal pants ROOT (page 67).



* Complement L/S Stretchy Base Layer T-Shirt SIDEROS (page 66).

THERMAL PANTS ROOT

- Two-Tone Base Layer Tights.
- Made of Intarsia 2D breathable fabric offering excellent elasticity, micro-perforated Jacquard fabric on back waist for a better airflow, compression channels reinforcements on hips and around the gluteus area for unrestricted movement.
- Seamless and flat seam assembly techniques for reduced friction and enhanced comfort.
- Anatomical and dynamic design that enhances user mobility during activities.
- Double-layered extra stretchy ribbed waistband and leg cuffs with blind stitching for comfortably fitting and added comfort.
- Ideal as mountain clothing and as a base layer tights for high-intensity activities.

	CHILD					
SIZES	4	6	8	10	12	14
LENGTH	61	66	71	76	81	86
SIZE EQUIVALENCY	25-26	27-28	29-30	31-32	33-34	35-36

	ADULT					LARGE
SIZES	S	M	L	XL	XXL	3XL
LENGTH	91	94	97	100	103	106
SIZE EQUIVALENCY	37-38-39	40-41-42	43-44-45	46-47-48	49-50-51	52-53-54



THERMAL	POLYESTER 75%	POLYAMIDE 17%	ELASTANE 8%
DENSITY 320 g/m ²	PCS X BOX 50	PCS X BAG 1	

BASE LAYER LANDAL

- Base Layer Tights with Second Skin Effect and High Thermal Insulation.
- Made of 2D Intarsia breathable fabric offering excellent elasticity.
- Seamless and flat seam assembly techniques for reduced friction and enhanced comfort.
- Anatomical and dynamic design enhances user mobility during activities.
- Ideal as a base layer tights for high-intensity activities.

	ADULT				
SIZES	S	M	L	XL	XXL
LENGTH	90	93	96	99	102
SIZE EQUIVALENCY	37-38-39	40-41-42	43-44-45	46-47-48	49-50-51

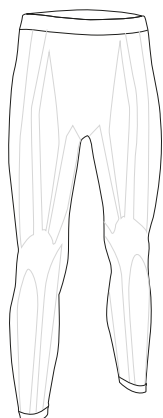

THERMAL	POLYAMIDE 90%	ELASTANE 10%	DENSITY 230 g/m ²	PCS X BOX 40	PCS X BAG 1
---------	---------------	--------------	------------------------------	--------------	-------------



* Complement T-Shirt COBRA (page 38)Trousers ROBLE (page 227).

S/S STRETCHY BASE LAYER T-SHIRT **COLDASY**

- Short Sleeve Crewneck Thermal Base Layer T-Shirt with Second Skin Effect.
- Made of 2D Intarsia breathable fabric offering excellent elasticity.
- Seamless and flat seam assembly techniques for reduced friction and enhanced comfort.
- Anatomical and dynamic design that enhances user mobility during activities.
- Ideal as a base layer T-Shirt for high-intensity activities.

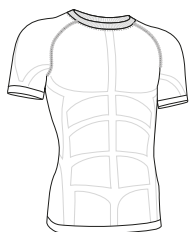

	ADULT				
SIZES	S	M	L	XL	XXL
LENGTH	56	59	62	65	68
WIDTH	35.5	38	40.5	43	45.5

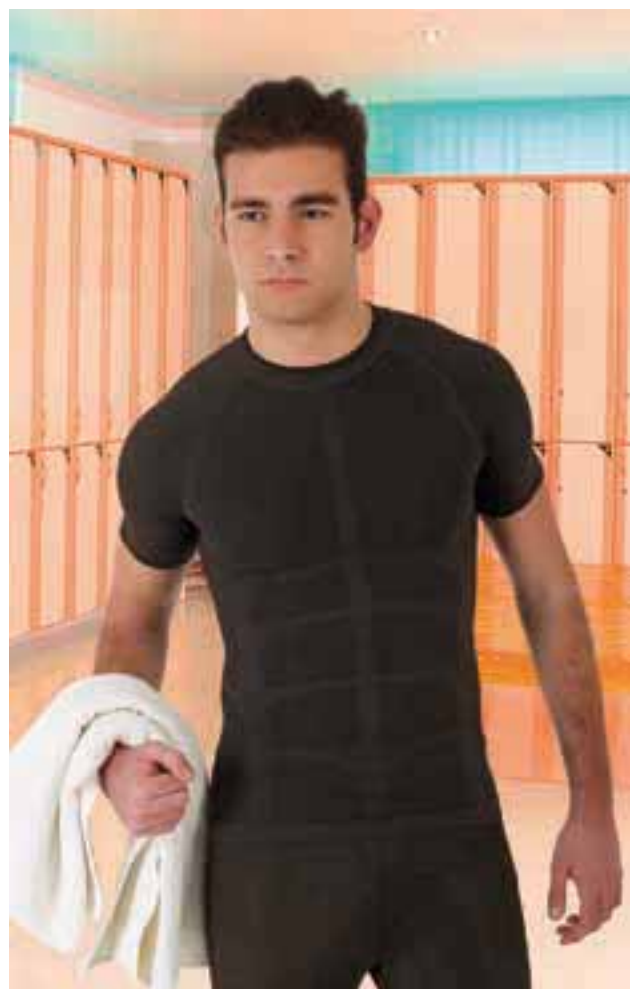
POLYAMIDE
90%ELASTANE
10%DENSITY
230 g/m2PCS X BOX
40PCS X BAG
1

* Complement Base layer LANDAL (page 67) Towel SOAP (page 373).

L/S STRETCHY BASE LAYER T-SHIRT **SKYNET**

- Long Sleeve Crewneck Thermal Base Layer T-Shirt with Second Skin Effect.
- Made of 2D Intarsia breathable fabric offering excellent elasticity.
- Seamless and flat seam assembly techniques for reduced friction and enhanced comfort.
- Anatomical and dynamic design enhances user mobility during activities.
- Ideal as a base layer T-Shirt for high-intensity activities.

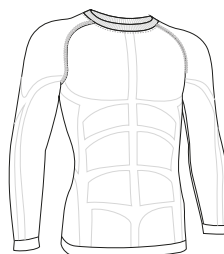

	ADULT				
SIZES	S	M	L	XL	XXL
LENGTH	56	59	62	65	68
WIDTH	35.5	38	40.5	43	45.5

POLYAMIDE
90%ELASTANE
10%DENSITY
230 g/m2PCS X BOX
40PCS X BAG
1

* Complement Base layer LANDAL (page 67).



TECHNICAL T-SHIRT RESISTANCE

- Short Sleeve Crewneck Sports T-Shirt, our top-selling Sports T-Shirt, is a great value for money and comes in a wide range of colours and sizes.
- Made of Bird-Eye breathable technical fabric, that promotes sweat wicking and quick-drying, ensuring optimal comfort.
- Raglan sleeves for enhanced comfort and unrestricted movement.
- Flat seams on armholes, sides and sleeves for reduced friction and enhanced comfort.
- Double stitching on neck, bottom hem and sleeves for added strength and durability.
- Suitable marking methods: sublimation on white, screen printing, transfer printing, vinyl application, embroidery, stitching.
- Ideal as sportswear and workout activities.

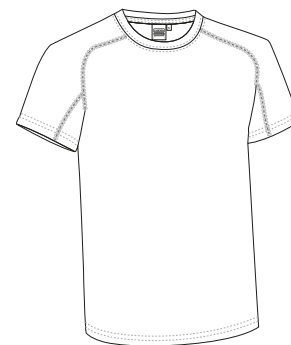

	CHILD			ADULT					LARGE
SIZES	4/5	6/8	10/12	S	M	L	XL	XXL	3XL
LENGTH	50	55	60	66	69	72	75	78	81
WIDTH	37	41	45	48	51	54	57	60	63

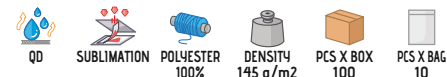

* Complement Sports Shorts COLLEGE (page 79).



TECHNICAL T-SHIRT CHALLENGE

- Short Sleeve Crewneck Sports T-shirt.
- Made of honeycomb knitting breathable technical fabric that promotes sweat wicking and quick-drying, ensuring optimal comfort.
- Micro-perforated technical fabric on the sides for improved breathability and a better airflow.
- Curved hem with a longer back that provides greater comfort during movement.
- Flat seams on sides and armholes for reduced friction and enhanced comfort.
- Suitable marking methods: sublimation on white, screen printing, transfer printing, vinyl application, embroidery, stitching.
- Ideal as sportswear and physical and workout activities.

	CHILD						ADULT				
SIZES	4	6	8	10	12	14	S	M	L	XL	XXL
LENGTH	46	49.5	53.5	57	61	65.5	70.5	73.5	77	80	83
WIDTH	36	38	40.5	43	45	47	49.5	52.5	55.5	58.5	61.5

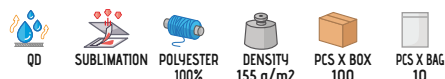

* Complement Sports Shorts MILAN (page 81).



* Complement Leggings RECORD (page 64).

TRAIL T-SHIRT NEPAL

- Short Sleeve Half-Zip Sports T-Shirt, especially suitable for Trail Running.
- Made of Bird-Eye breathable technical fabric, that promotes sweat wicking and quick-drying, ensuring optimal comfort.
- Micro-perforated technical fabric on the sides for improved breathability and a better airflow.
- Mandarin neckline with half-zip opening that provides additional ventilation.
- Flat seams on shoulders and underarms for reduced friction and enhanced comfort.
- Suitable marking methods: sublimation on white, screen printing, transfer printing, vinyl application, embroidery, stitching.
- Ideal as sportswear and workout activities.



	ADULT				
SIZES	S	M	L	XL	XXL
LENGTH	69	72	75.5	78.5	82
WIDTH	50	53	56	59	62

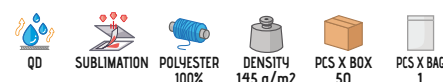



* Complement Sports Shorts COLLEGE (page 79).

TECHNICAL T-SHIRT **BRICKPLUS**

- Two-Tone Short Sleeve Crewneck Sports T-shirt.
- Made of Bird-Eye breathable technical fabric, that promotes sweat wicking and quick-drying, ensuring optimal comfort.
- Contrasting colour in side bands, seams and shoulders, easily combinable with other sports garments.
- Flat seams on shoulders and armholes for reduced friction and enhanced comfort.
- Suitable marking methods: sublimation on white, screen printing, transfer printing, vinyl application, embroidery, stitching.
- Ideal as sportswear and workout activities.

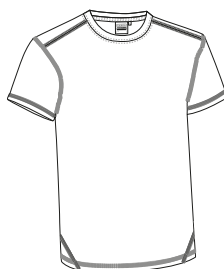

	ADULT				
SIZES	S	M	L	XL	XXL
LENGTH	66	69	72.5	75.5	78.5
WIDTH	50	53	56	59	62



QD



SUBLIMATION



POLYESTER
100%



DENSITY
145 g/m²



PCS X BOX
100



PCS X BAG
10



TECHNICAL T-SHIRT **LEOPARD**

- Two-Tone Short Sleeve Crewneck Sports T-shirt.
- Made of Bird-Eye breathable technical fabric, that promotes sweat wicking and quick-drying, ensuring optimal comfort.
- White base with contrasting colour side panels, easily combinable with other sports garments.
- Flat seams on underarms and shoulders for reduced friction and enhanced comfort.
- Suitable marking methods: sublimation on white, screen printing, transfer printing, vinyl application, embroidery, stitching.
- Ideal as sportswear and workout activities.

	CHILD			ADULT				
	4/5	6/8	10/12	S	M	L	XL	XXL
LENGTH	48	54	62	66	69	72	75	78
WIDTH	35	40.5	46	49.5	53	56	59	62

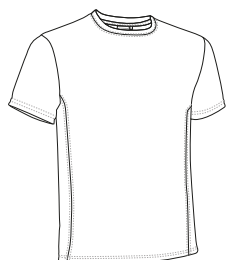

QD



SUBLIMATION



POLYESTER
100%



DENSITY
145 g/m²



PCS X BOX
100



PCS X BAG
10



* Complement Sports Shorts COLLEGE (page 79).

TECHNICAL T-SHIRT MAURICE

- Three-Tone Short Sleeve Crewneck Sports T-Shirt.
- Made of Bird-Eye breathable technical fabric, that promotes sweat wicking and quick-drying, ensuring optimal comfort.
- Made with black yoke and white curved piping, combined with contrasting body in bright colours.
- Double stitching on the bottom hem, sleeves and armholes for added strength and durability.
- Suitable marking methods: screen printing, transfer printing, vinyl application, embroidery, stitching.
- Ideal as sportswear, workout and physical activities.

	CHILD			ADULT				
SIZES	4/5	6/8	10/12	S	M	L	XL	XXL
LENGTH	48	54	62	66	69	72	75	78
WIDTH	35.5	41	46.5	50	53	56	59	62

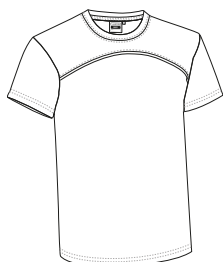

QD



POLYESTER
100%



DENSITY
145 g/m2



PCS X BOX
100



PCS X BAG
10



* Complement Leggings RECORD (page 64).

Garments containing different colours must be washed with care, in cold water, using a suitable laundry detergent and drying immediately after washing.



TECHNICAL T-SHIRT ROCKSPEED

- Two-Tone Short Sleeve Crewneck Sports T-Shirt.
- Made of Bird-Eye breathable technical fabric, that promotes sweat wicking and quick-drying, ensuring optimal comfort.
- Raglan sleeves for enhanced comfort and unrestricted movement.
- Micro-perforated technical fabric on the sides for improved breathability and a better airflow.
- Flat seams on armholes and sides for reduced friction and enhanced comfort.
- Suitable marking methods: sublimation on white, screen printing, transfer printing, vinyl application, embroidery, stitching.
- Ideal as sportswear and workout activities.

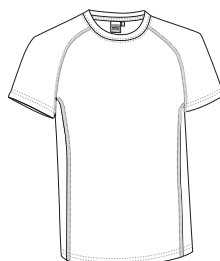

	ADULT				
SIZES	S	M	L	XL	XXL
LENGTH	69	72	75.5	78.5	82
WIDTH	49.5	52.5	55.5	58.5	61.5



QD



SUBLIMATION



POLYESTER
100%



DENSITY
145 g/m2



PCS X BOX
100



PCS X BAG
10



* Complement Leggings RECORD (page 64).

Garments containing different colours must be washed with care, in cold water, using a suitable laundry detergent and drying immediately after washing.



* Complement Sports Shorts TITAN (page 83).

TECHNICAL T-SHIRT REVOLUTION

- Short Sleeve Crewneck Sports T-Shirt.
- Made of heathered vigore breathable technical fabric, that promotes sweat wicking and quick-drying, ensuring optimal comfort.
- Elasticated ribbed crewneck for comfortably fitting.
- Raglan sleeves for enhanced comfort and unrestricted movement.
- Flat seams on armholes, sides and sleeves for reduced friction and enhanced comfort.
- Suitable marking methods: screen printing, transfer printing, vinyl application, embroidery, stitching.
- Ideal as sportswear and workout activities.

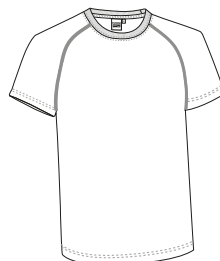

	ADULT				
SIZES	S	M	L	XL	XXL
HEIGHT	68	71	74	77.5	80.5
WIDTH	50.5	53.5	56.5	59.5	62.5



QD



POLYESTER
100%



DENSITY
150 g/m²



PCS X BOX
100



PCS X BAG
10



APPLE GREEN VIGORE



PARTY ORANGE VIGORE



LOTTO RED VIGORE



ROYAL BLUE VIGORE



ANTHRACITE VIGORE

TECHNICAL T-SHIRT LANDING

- Two-Tone Short Sleeve Crewneck Sports T-shirt.
- Made of heathered vigore breathable technical fabric, that promotes sweat wicking and quick-drying, ensuring optimal comfort.
- Raglan sleeves for enhanced comfort and unrestricted movement.
- Flat seams on armholes, sides and sleeves for reduced friction and enhanced comfort.
- Suitable marking methods: screen printing, transfer printing, vinyl application, embroidery, stitching.
- Ideal as sportswear and workout activities.

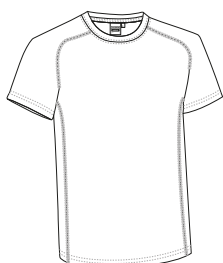

	ADULT				
SIZES	S	M	L	XL	XXL
LENGTH	69	72	75.5	78.5	82
WIDTH	50	53	56	59	62



QD



POLYESTER
100%



DENSITY
150 g/m²



PCS X BOX
100



PCS X BAG
10



ANTHRACITE VIGORE/BLACK



ROYAL BLUE VIGORE/BLACK



LOTTO RED VIGORE/BLACK



* Complement Sports Shorts TITAN (page 83).

TECHNICAL T-SHIRT MARATHONER

- Two-Tone Short Sleeve Crewneck Sports T-shirt.
- Made of Dry-Knit breathable technical fabric featuring a double structure that promotes sweat wicking and quick-drying, ensuring optimal comfort.
- Contrasting colour side bands for added originality.
- Raglan sleeves for enhanced comfort and unrestricted movement.
- Flat seams on armholes and sides for reduced friction and enhanced comfort.
- Suitable marking methods: screen printing, transfer printing, vinyl application, embroidery, stitching.
- Ideal as sportswear and workout activities.

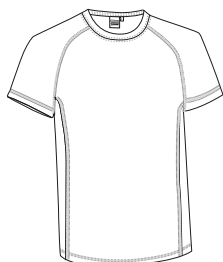

	ADULT				
SIZES	S	M	L	XL	XXL
LENGTH	69	72	75.5	78.5	81
WIDTH	50	53	56	59	62



QD



POLYESTER
100%



DENSITY
150 g/m²



PCS X BOX
100



PCS X BAG
10

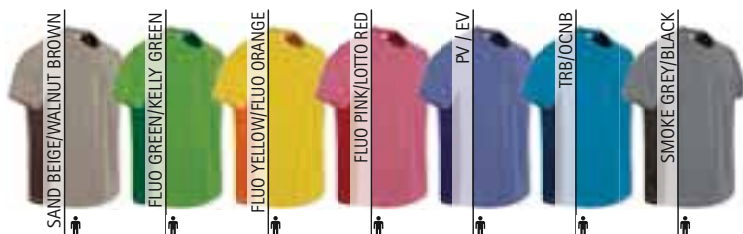

* Complement Leggings JUMP (page 64).

Garments containing different colours must be washed with care, in cold water, using a suitable laundry detergent and drying immediately after washing.

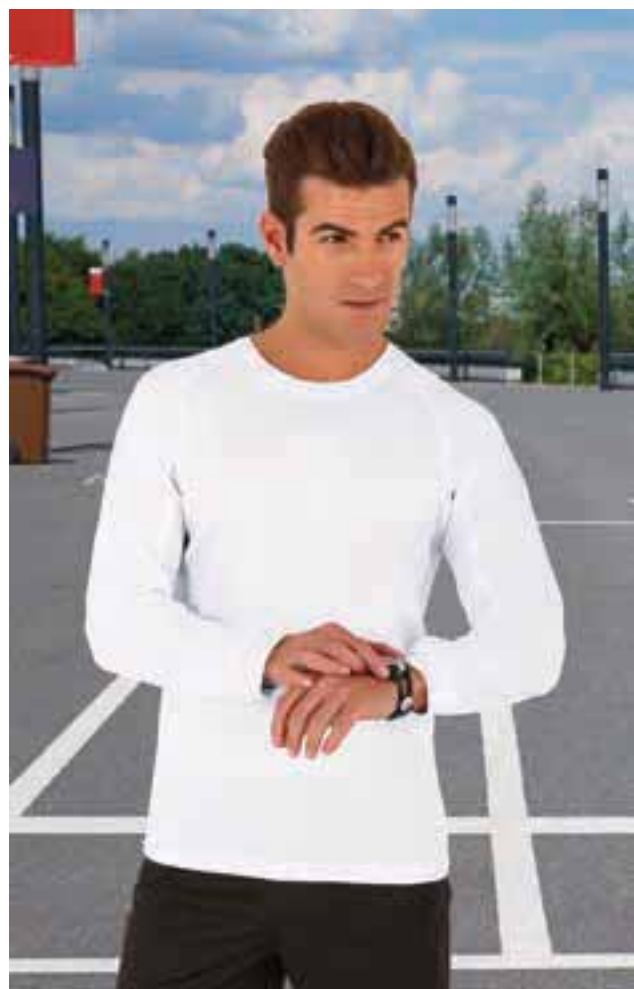

TECHNICAL T-SHIRT CROSSING

- Long Sleeve Crewneck Sports T-Shirt.
- Made of Bird-Eye breathable technical fabric, that promotes sweat wicking and quick-drying, ensuring optimal comfort.
- Split raglan sleeves for enhanced comfort and unrestricted movement, lasticated cuffs for comfortably fitting.
- Flat seams on armholes and sleeves for reduced friction and enhanced comfort.
- Suitable marking methods: sublimation on white, screen printing, transfer printing, vinyl application, embroidery, stitching.
- Ideal as sportswear and workout activities.

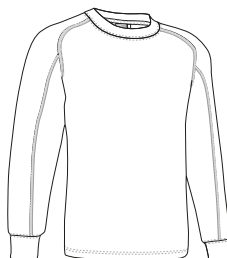

	ADULT				
SIZES	S	M	L	XL	XXL
LENGTH	66	69	72	75	78
WIDTH	48	51	54	57	60



QD



SUBLIMATION



POLYESTER
100%



DENSITY
145 g/m²



PCS X BOX
50



PCS X BAG
5



* Complement Sports Shorts TITAN (page 83).

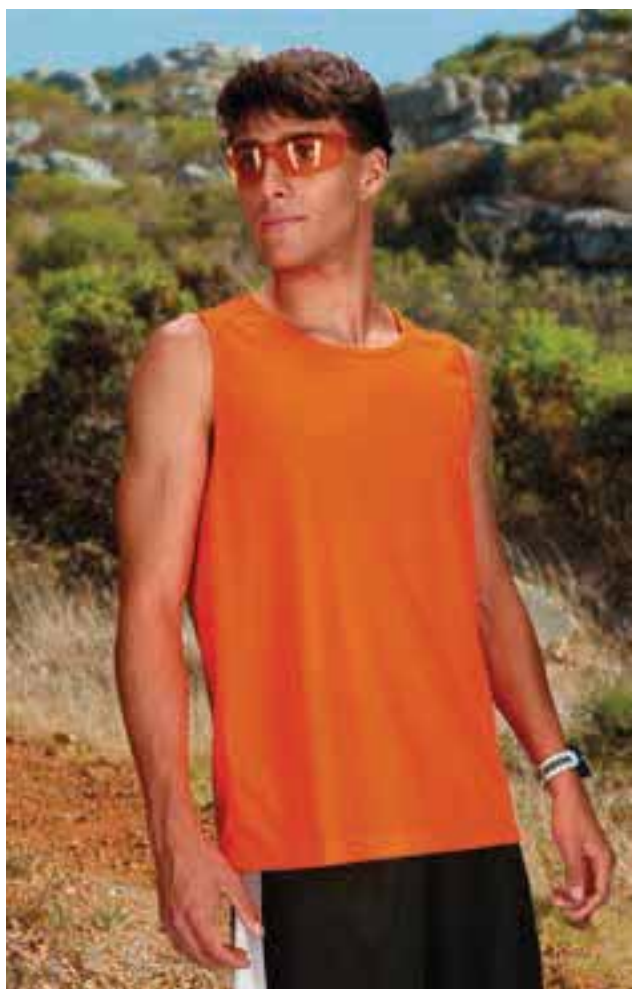

* Complement Sports Shorts MILAN (page 81).

SLEEVELESS SPORTS T-SHIRT **SPEEDY**

- Sleeveless Sports T-Shirt.
- Made of Bird-Eye breathable technical fabric, that promotes sweat wicking and quick-drying, ensuring optimal comfort.
- Wide ribbed crewneck and armholes for a better airflow and a superior finish.
- Overlocked side inner seams and double stitching on bottom hem for added strength and durability.
- Suitable marking methods: sublimation on white, screen printing, transfer printing, vinyl application, embroidery, stitching.
- Ideal as sportswear and workout activities.

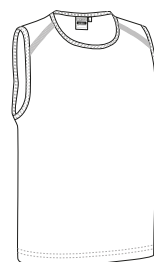

	ADULT				
SIZES	S	M	L	XL	XXL
LENGTH	65	68	71	74	77
WIDTH	48	51	54	57	60



QD



SUBLIMATION



POLYESTER
100%



DENSITY
145 g/m²



PCS X BOX
100



PCS X BAG
10



WHITE



FLUO YELLOW



FLUO ORANGE

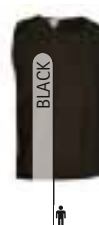

BLACK

SLEEVELESS SPORTS T-SHIRT **SPRINT**

- Sleeveless Sports T-Shirt.
- Made of Bird-Eye breathable technical fabric, that promotes sweat wicking and quick-drying, ensuring optimal comfort.
- Flat seams on underarms and shoulders for reduced friction and enhanced comfort.
- Double stitching on bottom hem for added strength and durability.
- Suitable marking methods: sublimation on white, screen printing, transfer printing, vinyl application, embroidery, stitching.
- Ideal as sportswear and workout activities.

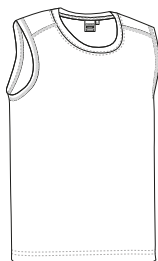

	ADULT				
SIZES	S	M	L	XL	XXL
LENGTH	66	69	72	75	78
WIDTH	48	51	54	57	60



QD



SUBLIMATION



POLYESTER
100%



DENSITY
145 g/m²



PCS X BOX
100



PCS X BAG
10



WHITE



BLACK



* Complement Leggings RECORD (page 64).

SPORTS BIB **WEMBLEY**

- Sports Bib designed for Easy Identification of Teams, Groups, or Individuals when Worn Over Clothing.
- Made of Move-Dry breathable technical fabric, promoting quick-drying and sweat wicking.
- Double stitching on neck, bottom hem and armholes for added strength and durability.
- Suitable marking methods: sublimation on white, screen printing, transfer printing, vinyl application, embroidery, stitching.
- Ideal for sports and versatile use.

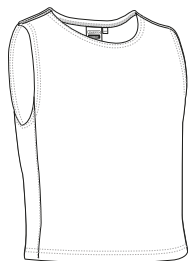

	CHILD	JUNIOR	ADULT
SIZES	CHILD	JUNIOR	ADULT
LENGTH	50	60	69
WIDTH	44	56	66



QD



SUBLIMATION

POLYESTER
100%DENSITY
150 g/m²PCS X BOX
50PCS X BAG
1

* Complement Technical T-Shirt RESISTANCE (page 69) Sports Shorts COLLEGE (page 79).

SPORTS BIB **TRAINING**

- Versatile Sports Bib designed for Quick and Easy Identification of Teams, Groups, or Individuals when Worn Over Clothing.
- Made of mesh fabric for improved breathability and a better airflow.
- Double stitching on neck, bottom hem and armholes for added strength and durability.
- Suitable marking methods: sublimation on white, screen printing, vinyl application.
- Ideal for sports and versatile use.

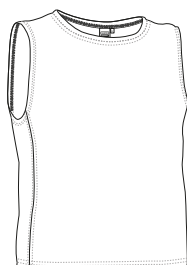

	CHILD	JUNIOR	ADULT
SIZES	CHILD	JUNIOR	ADULT
LENGTH	52.5	63	73.5
WIDTH	45	55	65



QD

POLYESTER
100%DENSITY
140 g/m²PCS X BOX
50PCS X BAG
1

* Complement Technical T-Shirt CHALLENGE (page 70) Sports Shorts MILAN (page 81).



* Complement Technical T-Shirt RESISTANCE (page 69) Sports Shorts COLLEGE (page 79).

Garments containing different colours must be washed with care, in cold water, using a suitable laundry detergent and drying immediately after washing.

REVERSIBLE BIB PARADE

- Reversible Sports Bib designed for Quick and Easy Identification of Teams, Groups, or Individuals when Worn Over Clothing.
- Made of a double layer mesh fabric for improved breathability and a better airflow.
- Featuring contrasting colours, the bib can be easily reversed to create two distinct groups or teams.
- Double stitching on neck, bottom hem and armholes for added strength and durability.
- Suitable marking methods: screen printing, vinyl application.
- Ideal for sports and versatile use.

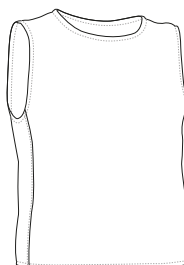

	CHILD	JUNIOR	ADULT
SIZES	CHILD	JUNIOR	ADULT
LENGTH	51	59.5	68
WIDTH	47	57	67



QD



POLYESTER
100%



DENSITY
250 g/m2



PCS X BOX
50



PCS X BAG
1



TABARD IOWA

- Multi-Purpose Sports Bib designed for Quick and Easy Identification of Teams, Groups or Individuals when Worn Over Clothing.
- Made of 100% polyester breathable fabric, with a soft and pleasant feel.
- Side elasticated bands for comfortably fitting.
- Double stitching on neck, bottom hem and armholes for added strength and durability.
- Suitable marking methods: sublimation on white, screen printing, transfer printing, vinyl application.
- Ideal for sports and versatile use.

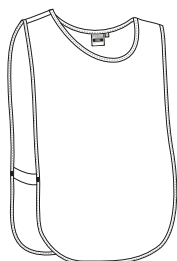

	CHILD	JUNIOR	ADULT
SIZES	CHILD	JUNIOR	ADULT
LENGTH	45.5	54.5	63.5
WIDTH	38	46	54



SUBLIMATION



POLYESTER
100%



DENSITY
75 g/m2



PCS X BOX
300



PCS X BAG
10

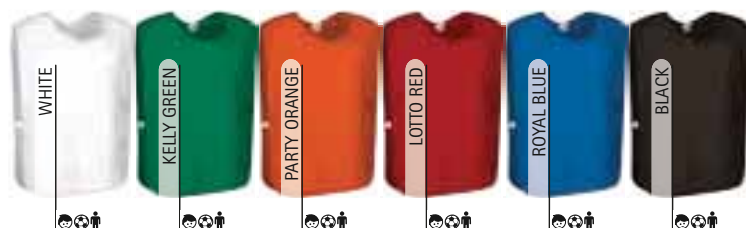

* Complement Technical T-Shirt RESISTANCE (page 69) Sports Shorts COLLEGE (page 79).

SWIM SHORTS BAYWATCH

- Quick-Drying Shorts for Dual Use: Swim Shorts or Sports Shorts.
- Made of microfiber breathable fabric that promotes quick-drying.
- Elasticated waistband with drawstrings for a better adjustment and a comfortable fit.
- Two hip pockets for convenient storage.
- Includes an inner net, allowing it to be used as swimwear without the need for additional underwear.
- Suitable marking methods: screen printing, transfer printing, vinyl application, embroidery, stitching.
- Ideal for aquatic activities: lifeguards and water sports instructors' workwear, as well as swim shorts for personal use.

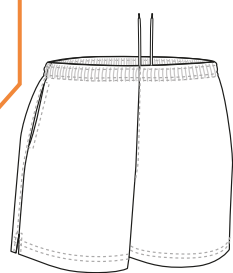

	CHILD			
SIZES	3	4/5	6/8	10/12
LENGTH	24.5	28	31	34.5
SIZE EQUIVALENCY	25-26-27	28-29-30	31-32-33	34-35-36

	ADULT				
SIZES	S	M	L	XL	XXL
LENGTH	38	39	40	41	42
SIZE EQUIVALENCY	37-38-39	40-41-42	43-44-45	46-47-48	49-50-51



QD

POLYESTER
100%DENSITY
130 g/m2PCS X BOX
50PCS X BAG
1

LOTTO RED



ROYAL BLUE



ORION NAVY BLUE



BLACK



SWIM SHORTS BUCANAN

- Quick-Drying Swim Shorts.
- Made of water-repellent polyamide breathable fabric which promotes quick-drying.
- Elasticated waistband with drawstrings for a better adjustment and a comfortable fit.
- Two hip pockets and a back hook-and-loop pocket for convenient storage.
- Includes an inner net, allowing it to be used as swimwear without the need for additional underwear.
- Suitable marking methods: screen printing, transfer printing, vinyl application, embroidery, stitching.
- Ideal for aquatic activities: lifeguards and water sports instructors' workwear, as well as swim shorts and sports shorts for personal use.



* Male complement T-Shirt ATHLETIC (page 30).

	ADULT				
SIZES	S	M	L	XL	XXL
LENGTH	38	39	40	41	42
SIZE EQUIVALENCY	37-38-39	40-41-42	43-44-45	46-47-48	49-50-51

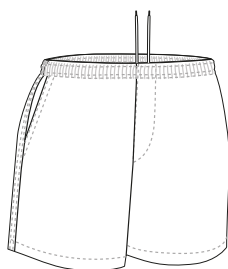

QD



WR FABRIC

POLYAMIDE
100%DENSITY
140 g/m2PCS X BOX
50PCS X BAG
1

LOTTO RED



ORION NAVY BLUE



BLACK



SPORTS SHORTS COLLEGE

- Sports Shorts with a Wide Variety of Colours allowing easy coordination with other sports garments.
- Made of Move-Dry breathable technical fabric, promoting quick-drying and sweat wicking.
- Elasticated waistband with drawstrings for a better adjustment and a comfortable fit.
- Double stitching on the bottom hem for added strength and durability.
- Suitable marking methods: sublimation on white, screen printing, transfer printing, vinyl application, embroidery, stitching.
- Ideal for creating sports kits.

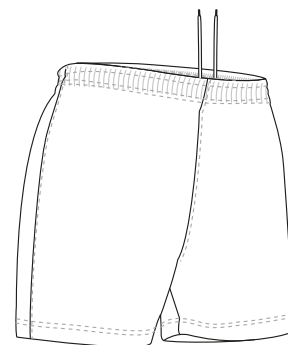

QD



SUBLIMATION



POLYESTER



DENSITY

150 g/m2



PCS X BOX

40



PCS X BAG

1

	CHILD				ADULT					LARGE
SIZES	3	4/5	6/8	10/12	S	M	L	XL	XXL	3XL
LENGTH	28.5	32	35.5	39	42.5	43.5	45	46	47	48.5
SIZE EQUIVALENCY	25-26-27	28-29-30	31-32-33	34-35-36	37-38-39	40-41-42	43-44-45	46-47-48	49-50-51	52-53-54



* Complement Technical T-Shirt RESISTANCE (page 69).



SPORTS SHORTS **CAMPUS**

- Quick-Drying Breathable Sports Shorts.
- Made of microfiber breathable fabric which promotes quick-drying.
- Elasticated waistband with drawstrings for a better adjustment and a comfortable fit.
- Two hip pockets and a back hook-and-loop pocket for convenient storage.
- Reinforced stitching on the fly and sides increases durability.
- Suitable marking methods: screen printing, transfer printing, vinyl application, embroidery, stitching.
- Ideal as sportswear.

	CHILD		
SIZES	4/5	6/8	10/12
LENGTH	36	40	44
SIZE EQUIVALENCY	28-29-30	31-32-33	34-35-36

	ADULT				
SIZES	S	M	L	XL	XXL
LENGTH	47	48	49	50	51
SIZE EQUIVALENCY	37-38-39	40-41-42	43-44-45	46-47-48	49-50-51

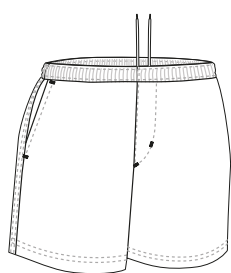

QD

POLYESTER
100%DENSITY
130 g/m²PCS X BOX
50PCS X BAG
5

ORION NAVY BLUE



* Complement Trail T-Shirt NEPAL (page 70).

SPORTS SHORTS **FREEDOM**

- Pocket Sports Shorts.
- Made of durable and long-lasting cotton-polyester blend fabric.
- Elasticated waistband with drawstrings for a better adjustment and a comfortable fit.
- Two hip pockets for convenient storage.
- Overlocked inner seams and double-stitched bottom for added strength and durability.
- Suitable marking methods: screen printing, transfer printing, vinyl application, embroidery, stitching.
- Ideal as sportswear and daily use.

	ADULT					LARGE
SIZES	S	M	L	XL	XXL	3XL
LENGTH	42.5	43.5	44.5	46	47	48.5
SIZE EQUIVALENCY	37-38-39	40-41-42	43-44-45	46-47-48	49-50-51	52-53-54

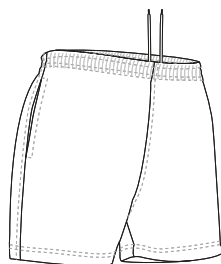
POLYESTER
50%COTTON
50%DENSITY
160 g/m²PCS X BOX
50PCS X BAG
5

ORION NAVY BLUE



MARENGO VIGORE



BLACK



* Complement S/S Polo Shirt PATROL (page 101).

SPORTS SHORTS MILAN

- Two-Tone Sports Shorts, allowing easy coordination with other sports garments.
- Made of Move-Dry breathable technical fabric, promoting quick-drying and sweat wicking.
- Elasticated waistband with drawstrings for a better adjustment and a comfortable fit.
- Double stitching on the bottom hem for added strength and durability.
- Suitable marking methods: sublimation on white, screen printing, transfer printing, vinyl application, embroidery, stitching.
- Ideal for creating sports kits.

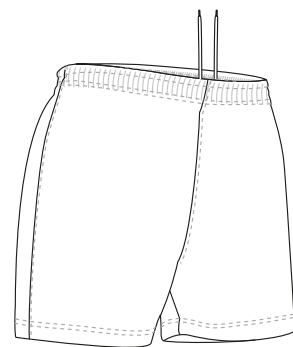

	CHILD				ADULT				
SIZES	3	4/5	6/8	10/12	S	M	L	XL	XXL
LENGTH	28.5	32	35.5	39	42.5	43.5	45	46	47
SIZE EQUIVALENCY	25-26-27	28-29-30	31-32-33	34-35-36	37-38-39	40-41-42	43-44-45	46-47-48	49-50-51



* Complement Technical T-Shirt RESISTANCE (page 69) Football socks KRAMER (page 359).



SPORTS SHORTS **GALIUS**

- Pocket Sports Shorts.
- Made of durable and long-lasting cotton-polyester blend fabric.
- Elasticated waistband with adjustable drawstring for a better fitting and added comfort.
- Two hip pockets for convenient storage.
- Double stitching on the bottom hem for added strength and durability.
- Suitable marking methods: screen printing, transfer printing, vinyl application, embroidery, stitching.
- Ideal as sportswear and daily use.

	ADULT					3XL
SIZES	S	M	L	XL	XXL	3XL
LENGTH	46	47.5	49	50	51	52
SIZE EQUIVALENCY	37-38-39	40-41-42	43-44-45	46-47-48	49-50-51	52-53-54

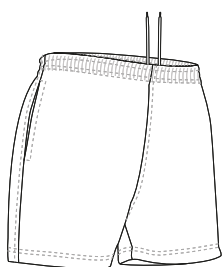
POLYESTER
65%COTTON
35%DENSITY
210 g/m2PCS X BOX
40PCS X BAG
3

New

* Complement T-Shirt RACING (page 27) Sport Socks FENIX (page 357).

SPORTS SHORTS **JOGGING**

- Pocket Sports Shorts.
- Made of Ring Spun 100% cotton knitted fabric, for a soft and comfortable feel.
- Elasticated waistband with drawstrings for a better adjustment and a comfortable fit.
- Two hip pockets for convenient storage.
- Double stitching on the bottom hem for added strength and durability.
- Suitable marking methods: screen printing, transfer printing, vinyl application, embroidery, stitching.
- Ideal as sportswear and daily use.

	CHILD		
SIZES	4/5	6/8	10/12
LENGTH	33.5	36	38.5
SIZE EQUIVALENCY	28-29-30	31-32-33	34-35-36

	ADULT				
SIZES	S	M	L	XL	XXL
LENGTH	41	44	46.5	49	51.5
SIZE EQUIVALENCY	37-38-39	40-41-42	43-44-45	46-47-48	49-50-51

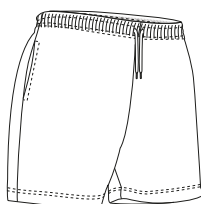
COTTON
100%DENSITY
200 g/m2PCS X BOX
50PCS X BAG
5

* Male complement T-Shirt VULCAN (page 38).



* Complement Technical T-Shirt CHALLENGE (page 70).

SPORTS SHORTS TITAN

- Pocket Sports Shorts.
- Made of bi-stretch polyester breathable fabric infused with elastane for enhanced mobility.
- Elasticated waistband with drawstrings for a better adjustment and a comfortable fit.
- Two slanted hip pockets and a central rear zippered pocket for a secure and convenient storage.
- Double stitching on the bottom hem for added strength and durability.
- Suitable marking methods: screen printing, transfer printing, vinyl application.
- Ideal as sportswear.

	ADULT					3XL
SIZES	S	M	L	XL	XXL	3XL
LENGTH	38.5	40	41	42	43.5	44.5
SIZE EQUIVALENCY	37-38-39	40-41-42	43-44-45	46-47-48	49-50-51	52-53-54

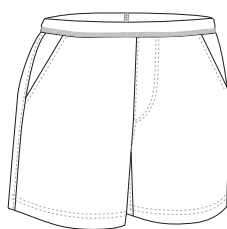

SPORTS SHORTS DRIVE

- Pocket Sports Shorts.
- Made of quadrille microfiber lightweight and comfortable.
- Elasticated waistband with drawstrings for a better adjustment and a comfortable fit.
- Two hip pockets for convenient storage.
- Double main seams and extra high-wear reinforcements with safety bartacks, ensuring long-lasting strength and durability.
- Suitable marking methods: screen printing, transfer printing, vinyl application, embroidery, stitching.
- Ideal as sportswear and as a tennis shorts.

	ADULT					3XL
SIZES	S	M	L	XL	XXL	3XL
LENGTH	41.5	43	44	45	46	47.5
SIZE EQUIVALENCY	37-38-39	40-41-42	43-44-45	46-47-48	49-50-51	52-53-54

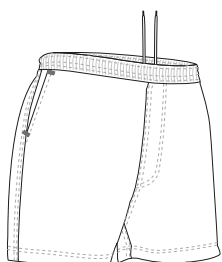

* Complement T-Shirt VULCAN (page 38) Sports Socks BOLT (page 358).

SWEATPANTS GAME

- Sweatpants with Side White Piping.
- Made of Dual Flock acetate fabric with an inner brushed for optimal thermal insulation.
- Elasticated waistband with adjustable drawstring for a better fitting.
- Two hip pockets for convenient storage.
- Suitable marking methods: screen printing, transfer printing, embroidery, stitching.
- Ideal as sportswear, as a tracksuit bottom, school uniform and promotional clothing.



	CHILD			
SIZES	3	4/5	6/8	10/12
LENGTH	58	69	81	92
SIZE EQUIVALENCY	25-26-27	28-29-30	31-32-33	34-35-36

	ADULT				
SIZES	S	M	L	XL	XXL
LENGTH	103	106	109	112	115
SIZE EQUIVALENCY	37-38-39	40-41-42	43-44-45	46-47-48	49-50-51

POLYESTER
100%

DENSITY
250 g/m2

PCS X BOX
20

PCS X BAG
1



* Complement Technical T-Shirt RESISTANCE (page 69).

Garments containing different colours must be washed with care, in cold water, using a suitable laundry detergent and drying immediately after washing.



SWEATPANTS PLAYER

- Solid Coloured Sweatpants.
- Made of micro corduroy fabric with outer sheared for excellent thermal insulation and extra comfort.
- Elasticated waistband with adjustable drawstring for a better fitting.
- Two hip pockets for convenient storage.
- Suitable marking methods: embroidery, stitching.
- Ideal as sportswear, school uniform and promotional clothing.



	CHILD			
SIZES	3	4/5	6/8	10/12
LENGTH	58	69	81	92
SIZE EQUIVALENCY	25-26-27	28-29-30	31-32-33	34-35-36

	ADULT				
SIZES	S	M	L	XL	XXL
LENGTH	103	106	109	112	115
SIZE EQUIVALENCY	37-38-39	40-41-42	43-44-45	46-47-48	49-50-51

POLYESTER
100%

DENSITY
250 g/m2

PCS X BOX
20

PCS X BAG
1



* Complement T-Shirt RACING (page 27).



* Female complement T-Shirt COMIC (page 29). * Male complement T-Shirt WAVE (page 30).

SWEATPANTS BEAT

- Solid Coloured Sweatpants.
- Made of plush fabric with an inner brushed for optimal thermal insulation and extra comfort.
- Elasticated waistband with adjustable drawstring for a better fitting.
- Two hip pockets for convenient storage.
- Suitable marking methods: screen printing, transfer printing, embroidery, stitching.
- Ideal as a tracksuit bottom, sportswear and daily use in winter season.

	CHILD		
SIZES	4/5	6/8	10/12
LENGTH	70	80	90
SIZE EQUIVALENCY	28-29-30	31-32-33	34-35-36

	ADULT					LARGE
SIZES	S	M	L	XL	XXL	3XL
LENGTH	100	104	108	112	116	120
SIZE EQUIVALENCY	37-38-39	40-41-42	43-44-45	46-47-48	49-50-51	52-53-54



TROUSERS MAVERICK

- Solid Coloured Sweatpants.
- Made of elastic technical plush fabric with an inner brushed for optimal thermal insulation and extra comfort.
- Elasticated waistband with adjustable drawstring for a better fitting.
- Two hip pockets and a right back pocket for convenient storage.
- Wide ankles that allow for easy fitting with footwear.
- Suitable marking methods: screen printing, transfer printing, embroidery, stitching.
- Ideal as a tracksuit bottom, sportswear and daily use.

	CHILD					
SIZES	4	6	8	10	12	14
LENGTH	61	70	77.5	85	92.5	100
SIZE EQUIVALENCY	25-26-27	28-29-30	31-32-33	34	35	36

	ADULT					LARGE
SIZES	S	M	L	XL	XXL	3XL
LENGTH	104.5	107	109	111	113.5	115
SIZE EQUIVALENCY	37-38-39	40-41-42	43-44-45	46-47-48	49-50-51	52-53-54



* Complement T-Shirt RACING (page 27).

SWEATPANTS PARK

- Two-Tone Sweatpants.
- Made of plush polyester fabric with a cotton-like touch and an inner brushed for optimal thermal insulation and extra comfort.
- Two wide contrasting colour side bands sewed showcasing a stylish touch.
- Elasticated waistband with adjustable drawstring for a better fitting.
- Two hip pockets for convenient storage.
- Suitable marking methods: screen printing, transfer printing, embroidery, stitching.
- Ideal as sportswear, as a tracksuit bottom, for a school uniform and as promotional clothing.

	CHILD			
SIZES	3	4/5	6/8	10/12
LENGTH	58	69	81	92
SIZE EQUIVALENCY	25-26-27	28-29-30	31-32-33	34-35-36

	ADULT				
SIZES	S	M	L	XL	XXL
LENGTH	103	106	109	112	115
SIZE EQUIVALENCY	37-38-39	40-41-42	43-44-45	46-47-48	49-50-51

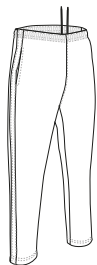

Garments containing different colours must be washed with care, in cold water, using a suitable laundry detergent and drying immediately after washing.



* Complement Technical T-Shirt RESISTANCE (page 69).

SWEATPANTS CYBORG

- Sweatpants with Thermal Effect.
- Made of technical plush fabric with an inner brushed for optimal thermal insulation and extra comfort.
- Elasticated waistband with drawstrings for a better adjustment and a comfortable fit.
- Two slanted zippered hip pockets and two patch back pockets for convenient storage.
- Overlocked inner seams and double stitching on bottom hem for added strength and durability.
- Suitable marking methods: screen printing, transfer printing, embroidery, stitching.
- Ideal as sportswear and daily use.

	ADULT					3	3XL
SIZES	S	M	L	XL	XXL		3XL
LENGTH	104	106	108.5	110.5	113		115
SIZE EQUIVALENCY	37-38-39	40-41-42	43-44-45	46-47-48	49-50-51	52-53-54	

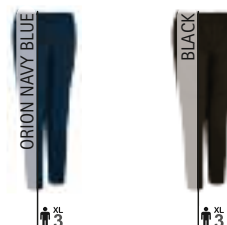
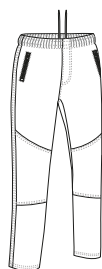

* Complement Technical T-Shirt LANDING (page 73).



* Complement T-Shirt BRENDA (page 48).

WOMEN SWEATPANTS MEADOW

- Women' Sweatpants.
- Made of plush polyester fabric with a cotton-like touch and an inner brushed for optimal thermal insulation and extra comfort.
- Elasticated ribbed waistband with adjustable drawstring for a better fitting.
- Double stitching on bottom hem for added strength and durability.
- Suitable marking methods: screen printing, transfer printing, embroidery, stitching.
- Ideal as sportswear and daily use.

	WOMAN				
SIZES	S	M	L	XL	XXL
LENGTH	105	106.5	108	109.5	111
SIZE EQUIVALENCY	37-38-39	40-41-42	43-44-45	46-47-48	49-50-51



POLYESTER
100%



DENSITY
280 g/m²



PCS X BOX
20



PCS X BAG
1



WHITE



ORION NAVY BLUE



BLACK

WOMEN SWEATPANTS PATY

- Women's Velvety Sweatpants.
- Made of stretchy velvety fabric, soft and pleasant to the touch.
- Elasticated ribbed waistband with adjustable drawstring for a better fitting.
- Double stitching on bottom hem for added strength and durability.
- Suitable marking methods: screen printing, transfer printing, embroidery, stitching.
- Ideal as sportswear and daily use, pairs well with JENNY Jacket, sold separately.

	WOMAN					
SIZES	XS	S	M	L	XL	XXL
LENGTH	98	99.5	101	102.5	104	105.5
SIZE EQUIVALENCY	34-35-36	37-38-39	40-41-42	43-44-45	46-47-48	49-50-51



POLYESTER
100%



DENSITY
260 g/m²



PCS X BOX
20



PCS X BAG
1



BLACK



* Complement T-Shirt TIFFANY (page 49).



* Complement Sweatpants COURT (page 88).

SPORTS JACKET COURT

- Tracksuit Sports Jacket.
- Made of Dual Flock acetate fabric with an inner brushed for optimal thermal insulation.
- Stand-up collar with full-zip front closure for effortless functionality and practicality.
- Elasticated waistband and cuffs for comfortably fitting.
- Two slanted zippered waist pockets for a secure and convenient storage.
- Suitable marking methods: sublimation on white, screen printing, transfer printing, embroidery, stitching.
- Ideal as sportswear and school uniform, pairs well with COURT sweatpants, sold separately.

SWEATPANTS COURT

- Tracksuit Sweatpants.
- Made of Dual Flock acetate fabric with an inner brushed for optimal thermal insulation.
- Elasticated waistband with drawstrings for a better adjustment and a comfortable fit.
- Two hip pockets for convenient storage.
- Suitable marking methods: sublimation on white, screen printing, transfer printing, embroidery, stitching.
- Ideal as sportswear, school uniform and promotional clothing, pairs well with COURT jacket, sold separately.

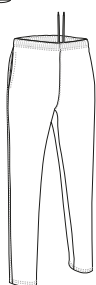
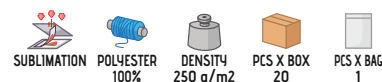

	CHILD					ADULT					LARGE
SIZES	3	4/5	6/8	10/12		S	M	L	XL	XXL	3XL
LENGTH	46	51	56	61		65.5	68.5	71.5	74.5	77.5	80.5
WIDTH	36	40	44	46		53	56	59	62	65	68

	CHILD					ADULT					LARGE
SIZES	3	4/5	6/8	10/12		S	M	L	XL	XXL	3XL
LENGTH	58	69	81	92		103	106	109	112	115	118
SIZE EQUIVALENCY	25-26-27	28-29-30	31-32-33	34-35-36		37-38-39	40-41-42	43-44-45	46-47-48	49-50-51	52-53-54





SPORTS KIT CENTRIC

- Full Tracksuit, comprising sweatpants and a full-zip sports jacket.
- Made of Dual Flock acetate fabric with an inner brushed for optimal thermal insulation.
- Sports jacket with stand-up collar and full-zip front closure for effortless functionality and practicality, elasticated ribbed waistband and cuffs for comfortably fitting.
- Two slanted waist pockets for convenient storage.
- Sweatpants with elasticated waistband and adjustable drawstring for a better fitting and added comfort, two hip pockets for convenient storage.
- Suitable marking methods: screen printing, transfer printing, embroidery, stitching.
- Ideal as sportswear, available as a complete set, not sold separately.



* Complement Backpack MATTHEW (page 391) Technical T-Shirt RESISTANCE (page 69).

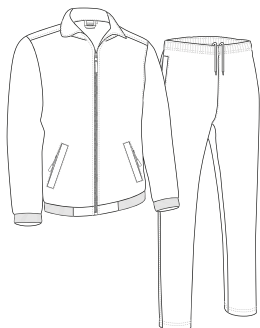

	CHILD						ADULT						LARGE
SIZES	4	6	8	10	12	14	S	M	L	XL	XXL		3XL
JACKET WIDTH	40	42.5	45	47.5	50	52	54	56	58	60	62		64
JACKET LENGTH	49.5	53	56.5	60.5	64.5	66.5	67.5	70.5	73	75.5	78.5		81.5
TROUSERS LENGTH	64.5	73.5	80.5	88	96	100	104	107	110	113	116		119
SIZE EQUIVALENCY	25-26	27-28	29-30	31-32	33-34	35-36	37-38-39	40-41-42	43-44-45	46-47-48	49-50-51		52-53-54



ORION NAVY BLUE



BLACK





* Complement Sweatpants TOURNAMENT (page 90) Technical T-Shirt RESISTANCE (page 69).

SPORTS JACKET TOURNAMENT

- Three-Tone Tracksuit Sports Jacket.
- Made of Dual Flock acetate fabric with an inner brushed layer for optimal thermal insulation.
- Elasticated cuffs for comfortably fitting.
- Raglan sleeves adorned with white piping and a contrasting colour on the back section.
- Two slanted zippered waist pockets for a secure and convenient storage.
- Suitable marking methods: screen printing, embroidery, transfer printing, stitching.
- Ideal as sportswear and school uniform, pairs well with TOURNAMENT sweatpants, sold separately.

SWEATPANTS TOURNAMENT

- Three-Tone Tracksuit Sweatpants.
- Made of Dual Flock acetate fabric with an inner brushed for optimal thermal insulation.
- Contrasting colour side bands adorned with white piping for added originality.
- Elasticated waistband with drawstrings for a better adjustment and a comfortable fit.
- Two hip pockets for convenient storage.
- Suitable marking methods: screen printing, transfer printing, embroidery, stitching.
- Ideal as sportswear and school uniform, pairs well with TOURNAMENT jacket, sold separately.



	CHILD				ADULT				
SIZES	3	4/5	6/8	10/12	S	M	L	XL	XXL
LENGTH	46	51	56	61	65.5	68.5	71.5	74.5	77.5
WIDTH	36	40	44	46	53	56	59	59	65

	CHILD				ADULT				
SIZES	3	4/5	6/8	10/12	S	M	L	XL	XXL
LENGTH	58	69	81	92	103	106	109	112	115
SIZE EQUIVALENCY	25-26-27	28-29-30	31-32-33	34-35-36	37-38-39	40-41-42	43-44-45	46-47-48	49-50-51





* Complement T-Shirt RACING (page 27) Sweatpants VERSUS (page 91).

SPORTS JACKET **VERSUS**

- Three-Tone Tracksuit Sports Jacket.
- Made of micro-corduroy fabric with outer brushed for a superior finish.
- Stand-up collar with full-zip front closure for effortless functionality and practicality.
- Elasticated cuffs for comfortably fitting.
- Two slanted zippered waist pockets for a secure and convenient storage.
- Suitable marking methods: screen printing, embroidery, transfer printing, stitching.
- Ideal as sportswear and sports school uniform, pairs well with VERSUS sweatpants, sold separately.

SWEATPANTS **VERSUS**

- Three-Tone Tracksuit Sweatpants.
- Made of micro-corduroy fabric with outer brushed for a superior finish.
- Contrasting colours side bands for added originality.
- Elasticated waistband with drawstrings for a better adjustment and a comfortable fit.
- Two hip pockets for convenient storage.
- Suitable marking methods: screen printing, transfer printing, embroidery, stitching.
- Ideal as sportswear and school uniform, pairs well with VERSUS jacket, sold separately.



	CHILD				ADULT				
SIZES	3	4/5	6/8	10/12	S	M	L	XL	XXL
LENGTH	46	51	56	61	65.5	68.5	71.5	74.5	77.5
WIDTH	36	40	44	46	53	56	59	62	65

	CHILD				ADULT				
SIZES	3	4/5	6/8	10/12	S	M	L	XL	XXL
LENGTH	58	69	81	92	103	106	109	112	115
SIZE EQUIVALENCY	25-26-27	28-29-30	31-32-33	34-35-36	37-38-39	40-41-42	43-44-45	46-47-48	49-50-51





* Complement Sweatpants MATCHPOINT (page 999).

SPORTS JACKET MATCHPOINT

- Three-Tone Tracksuit Sports Jacket.
- Made of double fabric: lightweight microfiber outer fabric and an inner mesh that enhances breathability.
- Stand-up collar with full-zip front closure for effortless functionality and practicality.
- Raglan sleeves with elasticated cuffs for comfortably fitting.
- Two slanted zippered waist pockets for a secure and convenient storage.
- Suitable marking methods: sublimation on white, screen printing, transfer printing, embroidery, stitching.
- Ideal as sportswear and sports school uniform, pairs well with MATCH POINT sweatpants, sold separately.

SWEATPANTS MATCHPOINT

- Three-Tone Tracksuit Sweatpants.
- Made of double fabric: lightweight microfiber outer fabric and an inner mesh that enhances breathability.
- Contrasting colour side bands adorned with piping for added originality, wide ankles that allow for easy fitting with footwear.
- Elasticated waistband with drawstrings for a better adjustment and a comfortable fit.
- Two hip pockets for convenient storage.
- Suitable marking methods: sublimation on white, screen printing, transfer printing, embroidery, stitching.
- Ideal as sportswear and sports school uniform, pairs well with MATCH POINT jacket, sold separately.

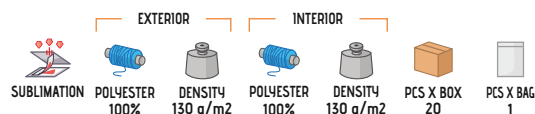
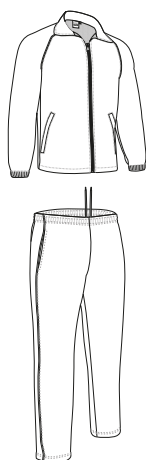

	CHILD				ADULT				
SIZES	3	4/5	6/8	10/12	S	M	L	XL	XXL
LENGTH	46	51	56	61	65.5	68.5	71.5	74.5	77.5
WIDTH	36	40	44	48	53	56	59	62	65

	CHILD				ADULT				
SIZES	3	4/5	6/8	10/12	S	M	L	XL	XXL
LENGTH	58	69	81	92	103	106	109	112	115
SIZE EQUIVALENCY	25-26-27	28-29-30	31-32-33	34-35-36	37-38-39	40-41-42	43-44-45	46-47-48	49-50-51



SPORTS KIT **MARACANA**

* Complement Football socks KRAMER (page 359).

- Two-Tone Sports Kit comprising a Short Sleeve Crewneck T-Shirt and Sports Shorts.
- Made of Bird-Eye breathable technical fabric, that promotes sweat wicking and quick-drying, ensuring optimal comfort.
- Contrasting colour side bands for added originality.
- Elasticated waistband with drawstrings for a better adjustment and a comfortable fit.
- Double stitching on T-Shirt's neck, sleeves, bottom hem and sports shorts' bottom hem for added strength and durability.
- Suitable marking methods: sublimation on white, screen printing, transfer printing, embroidery, stitching.
- Ideal for sports teams, available as a complete set, not sold separately.

POLYESTER
100%

DENSITY
150 g/m²

PCS X BOX
50

PCS X BAG
1

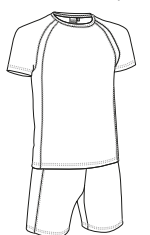

QD
SUBLIMATION

	CHILD		
SIZES	4/5	6/8	10/12
LONG T-SHIRT	48	53	57
T-SHIRT WIDTH	34.5	40.5	46.5
TROUSERS LENGTH	29.5	33	36.5
SIZE EQUIVALENCY	28-29-30	31-32-33	34-35-36

	ADULT				
SIZES	S	M	L	XL	XXL
LONG T-SHIRT	66	67	70	73	76
T-SHIRT WIDTH	50.5	53.5	56.5	59.5	63.5
TROUSERS LENGTH	44.5	46	47.5	48.5	49.5
SIZE EQUIVALENCY	37-38-39	40-41-42	43-44-45	46-47-48	49-50-51

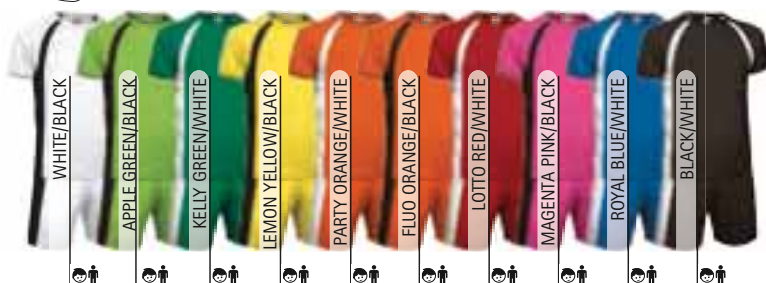
SPORTS KIT **HOUSTON**

- Sports Kit comprising a V-Neck Sleeveless T-Shirt and Sports Shorts.
- Made of Bird-Eye breathable technical fabric, that promotes sweat wicking, and quick-drying, ensuring optimal comfort.
- Elasticated and ribbed V-Neck sleeveless T-Shirt for comfortably fitting.
- Elasticated waistband with drawstrings on sports shorts for a better adjustment and a comfortable fit.
- Double stitching on T-Shirt's neck, armholes and bottom hem and shorts' bottom hem for added strength and durability.
- Suitable marking methods: screen printing, transfer printing, embroidery, stitching.
- Ideal for sports teams, available as a complete set, not sold separately.

	CHILD						ADULT					LARGE
SIZES	4	6	8	10	12	14	S	M	L	XL	XXL	3XL
LONG T-SHIRT	47	50	53.5	56.5	60	63	68	71	74	77	73	80
T-SHIRT WIDTH	38.5	40.5	42.5	44.5	46.5	48.5	50.5	53.5	56.5	59.5	62.5	65.5
TROUSERS LENGTH	37.5	39	40.5	42	43.5	45	47.5	49	50.5	51.5	52.5	53.5
SIZE EQUIVALENCY	25-26	27-28	29-30	31-32	33-34	35-36	37-38-39	40-41-42	43-44-45	46-47-48	49-50-51	52-53-54

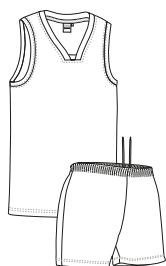

QD

POLYESTER
100%

DENSITY
150 g/m²

PCS X BOX
50

PCS X BAG
1



SPORTS KIT **PLANET**

- Sports Kit comprising a Short Sleeve Crewneck T-Shirt and Sports Shorts.
- Made of Bird-Eye breathable technical fabric, that promotes sweat wicking, and quick-drying, ensuring optimal comfort.
- Elasticated ribbed short sleeve crewneck T-shirt for comfortably fitting.
- Elasticated waistband with drawstrings on sports shorts for a better adjustment and a comfortable fit.
- Double stitching on T-Shirt's neck, sleeves, bottom hem and shorts' bottom hem for added strength and durability.
- Suitable marking methods: sublimation on white, screen printing, transfer printing, embroidery, stitching.
- Ideal for sports teams, available as a complete set, not sold separately.

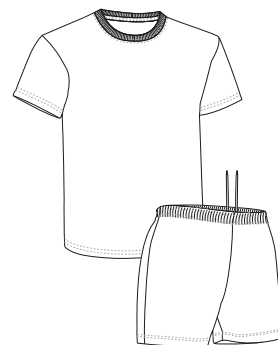

	CHILD						ADULT					LARGE
SIZES	4	6	8	10	12	14	S	M	L	XL	XXL	3XL
LONG T-SHIRT	46	49	52.5	55	59	62	65.5	68.5	72	75	78	81
T-SHIRT WIDTH	38.5	40.5	42.5	44.5	46.5	48.5	50.5	53.5	56.5	59.5	62.5	65.5
TROUSERS LENGTH	36	37.5	39	40.5	42	43.5	44.5	46.5	48	49	50	51
SIZE EQUIVALENCY	25-26	27-28	29-30	31-32	33-34	35-36	37-38-39	40-41-42	43-44-45	46-47-48	49-50-51	52-53-54

POLYESTER
100%

DENSITY
150 g/m2

PCS X BOX
50

PCS X BAG
1

QD

SUBLIMATION





WOMEN SPORTS KIT LAGOS

- Women' Sports Kit comprising a Short Sleeve Crewneck T-Shirt and Sports Shorts.
- Made of Bird-Eye breathable technical fabric, that promotes sweat wicking, and quick-drying, ensuring optimal comfort.
- Elasticated ribbed short sleeve crewneck T-shirt for comfortably fitting.
- Elasticated waistband with drawstrings on sports shorts for a better adjustment and a comfortable fit.
- Double stitching on T-Shirt's neck, sleeves, bottom hem and sports shorts' bottom hem for added strength and durability.
- Suitable marking methods: sublimation on white, screen printing, transfer printing, embroidery, stitching.
- Ideal for sports teams, available as a complete set, not sold separately.

	WOMAN					
SIZES	XS	S	M	L	XL	XXL
LONG T-SHIRT	59	62	65	67.5	70.5	73
T-SHIRT WIDTH	47	50	53	56	59	62
TROUSERS LENGTH	35	37	38	40	41	43
SIZE EQUIVALENCY	34-35-36	37-38-39	40-41-42	43-44-45	46-47-48	49-50-51

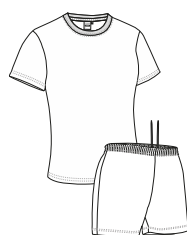

QD



SUBLIMATION

POLYESTER
100%DENSITY
150 g/m2PCS X BOX
50PCS X BAG
1

CYCLING JERSEY BENASQUE

- Half-Zip Short Sleeve Cycling Jersey.
- Made of double fabric: breathable technical fabric on body that promotes sweat wicking and quick-drying, and side mesh fabric for a better airflow.
- An elastic band with non-slip silicone strip on the inner waist, providing excellent lumbar support and garment stability.
- A spacious back pocket divided into three compartments for convenient storage.
- Double stitching on bottom hem and sleeves for added strength and durability.
- Suitable marking methods: sublimation on white, screen printing, transfer printing, vinyl application, embroidery, stitching.
- Ideal for both individual cycling and team wear.

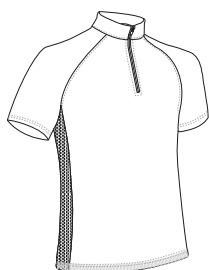

	ADULT				
SIZES	S	M	L	XL	XXL
LENGTH	65	68	71	74	77
WIDTH	48	51.5	55	58	61.5



Garment back view

POLYESTER
100%DENSITY
150 g/m2PCS X BOX
50PCS X BAG
1

QD



SUBLIMATION



* Complement Cycling Shorts HUEZ (page 96).

CYCLING JERSEY **GIRO**

- Two-Tone Half-Zip Short Sleeve Cycling Jersey.
- Made of Bird-Eye breathable technical fabric, that promotes sweat wicking and quick-drying, ensuring optimal comfort.
- An elastic band with non-slip silicone strip on the inner waist, providing excellent lumbar support and garment stability.
- A spacious back pocket divided into three compartments for convenient storage.
- Double stitching on bottom hem and sleeves for added strength and durability.
- Suitable marking methods: sublimation on white, screen printing, transfer printing, vinyl application, embroidery, stitching.
- Ideal for both individual cycling and team wear.

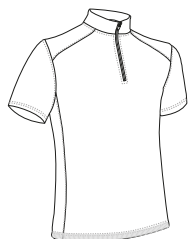

QD



SUBLIMATION

POLYESTER
100%DENSITY
145 g/m²PCS X BOX
50PCS X BAG
1

	ADULT				
SIZES	S	M	L	XL	XXL
LENGTH	67	70	73	76	79
WIDTH	49	52	55	58	61



Feature: Back pockets



* Complement Cycling Shorts HUEZ (page 96).

Garments containing different colours must be washed with care, in cold water, using a suitable laundry detergent and drying immediately after washing.



* Complement Technical T-Shirt RESISTANCE (page 69).

CYCLING SHORTS **HUEZ**

- Cycling Shorts.
- Made of Stretch-Tec stretchy and breathable fabric infused with elastane to enhance mobility.
- Featuring a pad with two high-density gel pads for maximum cushioning.
- Elasticated waistband for a better fitting.
- Elastic leg loops with anti-slip silicone bands providing a secure fit and superior grip for excellent support and comfort.
- Suitable marking methods: screen printing, transfer printing, vinyl application.
- Ideal for both individual cycling and team wear.

	ADULT				
SIZES	S	M	L	XL	XXL
LENGTH	42.5	43.5	44.5	45.5	46.5
SIZE EQUIVALENCY	37-38-39	40-41-42	43-44-45	46-47-48	49-50-51

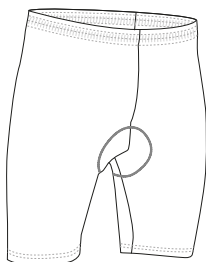
POLYAMIDE
83%ELASTANE
17%DENSITY
250 g/m²PCS X BOX
20PCS X BAG
1

Feature: Inner pad



* Complement Leggings JUMP (page 64).

WINDBREAKER BOSTON

- Windbreaker Jacket with Thermal Insulation and Extra Comfort.
- Made of microfiber breathable fabric that effectively blocks wind penetration for added protection.
- Includes a mesh opening at the back for improved breathability and a better airflow.
- Straight-cut waist with adjustable elastic drawstring and stopper for a better fit and added comfort.
- Two slanted zippered waist pockets for a secure and convenient storage.
- Suitable marking methods: screen printing, transfer printing, vinyl application, embroidery, stitching.
- Ideal for running, cycling and outdoor sports.

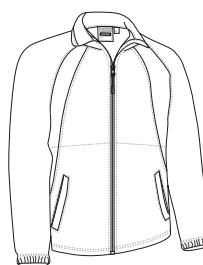

	ADULT				
SIZES	S	M	L	XL	XXL
LENGTH	66	69	72	75	78
WIDTH	51	54	57	60	63



WB

POLYESTER
100%DENSITY
130 q/m²PCS X BOX
20PCS X BAG
1

APPLE GREEN/BLACK



LOTTO RED/BLACK

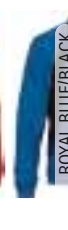

ROYAL BLUE/BLACK



BLACK/FLUO YELLOW

Garments containing different colours must be washed with care, in cold water, using a suitable laundry detergent and drying immediately after washing.

WINDBREAKER QUINCY

- Windbreaker Hooded Jacket.
- Made of double breathable fabric: a lightweight water-repellent quadrille microfiber outer fabric that effectively blocks wind penetration and an inner mesh for a better airflow.
- Double layer hood with drawstrings for a better fit and zip closure for added comfort.
- Elasticated edging cuffs and waistband for comfortably fitting.
- Two slanted zippered waist pockets for convenient storage.
- Suitable marking methods: screen printing, transfer printing, vinyl application, embroidery, stitching.
- Ideal as sportswear and for outdoor activities.

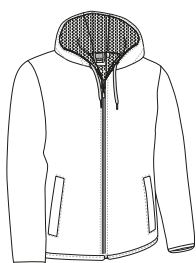

	ADULT				
SIZES	S	M	L	XL	XXL
LENGTH	69.5	72.5	75	78	80.5
WIDTH	53.5	56.5	59.5	62.5	65.5

EXTERIOR

POLYESTER
100%DENSITY
130 q/m²

INTERIOR

POLYESTER
100%DENSITY
80 q/m²PCS X BOX
40PCS X BAG
1

WB



WR FABRIC



BLACK



* Complement Trail T-Shirt NEPAL (page 70) Sports Shorts TITAN (page 83).

WINDBREAKER CANFRANC

- Breathable Windbreaker Jacket.
- Made of bi-stretch polyester breathable fabric infused with elastane for enhanced mobility, includes a mesh opening at the back and underarms for improved breathability and a better airflow.
- Stand-up collar with full-zip front closure and a chin guard for warmth and comfort.
- Straight-cut waist and sleeves with elasticated piping finish on cuffs for a better fitting and added comfort.
- Two slanted zippered waist pockets for a secure and convenient storage.
- Suitable marking methods: screen printing, transfer printing, vinyl application.
- Ideal for running and outdoor sports.



	ADULT				
SIZES	S	M	L	XL	XXL
LENGTH	63	66	69	72	75
WIDTH	48	51	54	57	60

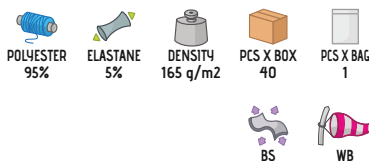

* Complement Technical T-Shirt LANDING (page 73)Sports Shorts TITAN (page 83).



WINDBREAKER STARDUST

- Reflective Hooded Windbreaker.
- Made of double fabric: silver reflective taffeta outer fabric with water-repellent finish for added comfort and a breathable mesh inner fabric for a better airflow.
- Garment certified as an Enhanced Visibility Category II PPE based on 13688 and 17353 standards, type B3 for night visibility.
- Stand-up collar with double layer hood with drawstring for a better adjustment, full-zip front fastening for warmth and comfort, straight-cut waist and sleeves with elasticated piping for a better finish.
- Two slanted zippered waist pockets for a secure and convenient storage.
- Includes an inside back zip for easy marking with different methods: screen printing, transfer printing, vinyl application.
- Ideal as sportswear.

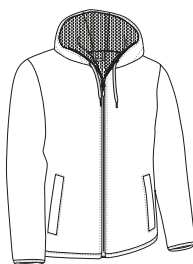

	ADULT				
SIZES	S	M	L	XL	XXL
HEIGHT	70	73	75.5	78	81
WIDTH	53.5	56.5	59.5	62.5	65.5

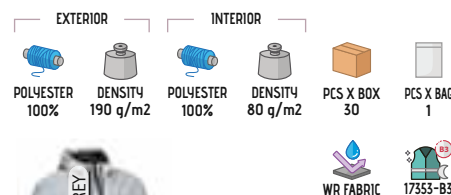

* Complement Technical T-Shirt LANDING (page 73)Sweatpants CYBORG (page 86).



* Complement T-Shirt CATCH (page 45) Leggings DRICEPS (page 65).

VEST RUNROCK

- Stretchy Windbreaker Sports Vest.
- Made of complex bi-stretch fabric for enhanced mobility and a water-repellent finish for extra comfort.
- Stand-up collar with full-zip front closure and a chin guard for warmth and comfort.
- Two slanted zippered waist pockets for a secure and convenient storage.
- Edged armholes and bottom hem for a better fit.
- Suitable marking methods: screen printing, transfer printing, vinyl application, embroidery, stitching.
- Ideal as sportswear and for outdoor activities.

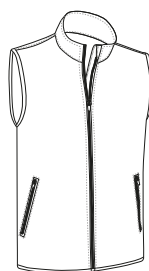

SIZES	ADULT				
	S	M	L	XL	XXL
LENGTH	65.5	68.5	72	75	78.5
WIDTH	47	50	53	56	59



LIGHTWEIGHT VEST LIGHTRON

- Lightweight Sports Vest.
- Made of lightweight front water-repellent Rip-Stop fabric and a back mesh lining breathable fabric for a better airflow.
- Stand-up collar with full-zip front closure including a chin guard for warmth and comfort.
- Two slanted zippered waist pockets for a secure and convenient storage.
- Elasticated waistband for a secure and comfortable fit.
- Suitable marking methods: screen printing, transfer printing, vinyl application, embroidery, stitching.
- Ideal as promotional clothing, sportswear, running and outdoor activities.

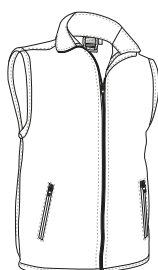

SIZES	ADULT				
	S	M	L	XL	XXL
LENGTH	63.5	66.5	70	73	76.5
WIDTH	47	50	53	56	59

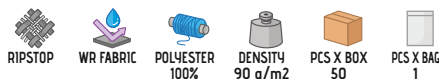

* Complement Technical T-Shirt CHALLENGE (page 70).

S/S POLO SHIRT **ULISES**

- Short Sleeve Polo Shirt.
- Made of durable and long-lasting cotton-polyester blend pique fabric.
- Flap and two matching button opening for a more personalised fit.
- Knitted collar and sleeve cuffs for comfortably fitting.
- Double stitching on bottom hem and sleeves for added strength and durability.
- Includes a pocket for sewing and showcasing different suitable marking methods: screen printing, transfer printing, embroidery, stitching.
- Ideal as workwear and promotional clothing.



	♂	ADULT					♀	LARGE
SIZES	S	M	L	XL	XXL			3XL
LENGTH	69	72	75	78	81			84
WIDTH	51	54	57	60	63			66



POLYESTER
50%



COTTON
50%



DENSITY
180 g/m²



PCS X BOX
50



PCS X BAG
5



S/S POLO SHIRT **PATROL**

- Short Sleeve Polo Shirt, our top-selling S/S polo shirt, is a great value for money and comes in a wide range of colours and sizes.
- Made of 100% cotton pique fabric for a soft and comfortable feel.
- Flap and two matching button opening for a more personalised fit.
- Knitted collar and sleeve cuffs for comfortably fitting.
- Double stitching on bottom hem and side slits for enhanced mobility and greater comfort.
- Includes a pocket for sewing and showcasing different suitable marking methods: screen printing, transfer printing, embroidery, stitching.
- Ideal as workwear, casual wear and promotional clothing.

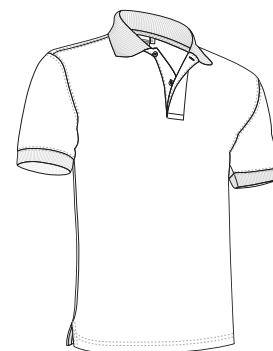

	CHILD					ADULT					$\frac{3}{4}$ 3XL	$\frac{3}{4}$ 4XL
SIZES	2	3	4/5	6/8	10/12	S	M	L	XL	XXL	3XL	4XL
LENGTH	41	46	51	55	60	65	69	73	77	81	84	87
WIDTH	33	36	39	42	45	48	52	56	59	62	66	70

COTTON
100%DENSITY
220 g/m²PCS X BOX
50PCS X BAG
5

*Grey vigore: 98% cotton, 2% viscose. / **Marengo vigore: 85% cotton, 15% viscose.

S/S POLO SHIRT **KENTUCKY**

- Short Sleeve Sports Polo Shirt.
- Made of 100% polyester pique breathable technical fabric that promotes sweat wicking and quick-drying, ensuring optimal comfort.
- Flap and two matching button opening for a more personalised fit.
- Knitted collar and sleeve cuffs for comfortably fitting.
- Double stitching on bottom hem and sleeves for added strength and durability.
- Suitable marking methods: sublimation on white, screen printing, transfer printing, embroidery, stitching.
- Ideal for physical activities and as workwear, sportswear and promotional clothing.



	ADULT				
SIZES	S	M	L	XL	XXL
LENGTH	69	72	75	78	81
WIDTH	51	54	57	60	63

QD	SUBLIMATION	POLYESTER 100%	DENSITY 170 g/m ²	PCS X BOX 50	PCS X BAG 5
----	-------------	----------------	------------------------------	--------------	-------------



* Male complement Backpack MATTHEW (page 391).

S/S POLO SHIRT **HAMBURGO**

- Short Sleeve Polo Shirt.
- Made of durable and long-lasting cotton-polyester blend pique fabric.
- Flap and three matching button opening for a more personalised fit.
- Knitted collar and sleeve cuffs for comfortably fitting.
- Double stitching on bottom hem and side slits for enhanced mobility and greater comfort.
- Includes a pocket for sewing and showcasing different suitable marking methods: screen printing, transfer printing, embroidery, stitching.
- Ideal as workwear and promotional clothing.



	ADULT					$\frac{3}{4}$ 3XL
SIZES	S	M	L	XL	XXL	3XL
LENGTH	69	72	75	78	81	84
WIDTH	51	54	57	60	63	66

POLYESTER 50%	COTTON 50%	DENSITY 220 g/m ²	PCS X BOX 50	PCS X BAG 5
---------------	------------	------------------------------	--------------	-------------





* Complement Chino trousers MARTIN (page 222).

S/S POLO SHIRT YACHT

- Short Sleeve Sports Polo Shirt.
- Made of 100% polyester breathable technical fabric with lobular fibres that promote sweat wicking through its channels, quick-drying, ensuring all-day comfort with an antibacterial finish that minimizes the growth of odour-causing bacteria.
- Mandarin collar with three matching button opening for a more personalised fit.
- Double stitching on bottom hem and side slits for enhanced mobility and greater comfort.
- Reinforced seams on sleeves and underarms for added strength and durability.
- Suitable marking methods: screen printing, transfer printing, embroidery, stitching.
- Ideal as workwear, casual wear and promotional clothing.



	ADULT					XL	3XL
SIZES	S	M	L	XL	XXL		3XL
LENGTH	67	70	73	76	79		82
WIDTH	51	54	57	60	63		66

POLYESTER
100%

DENSITY
190 g/m²

PCS X BOX
40

PCS X BAG
1

AB

QD

LOBULAR FIB

SUBLIMATION



S/S POLO SHIRT WISCONSIN

- Short Sleeve Sports Polo Shirt.
- Made of 100% polyester breathable technical fabric with lobular fibres that promote sweat wicking through its channels, ensuring all-day comfort with an antibacterial finish that minimizes the growth of odour-causing bacteria.
- Shirt collar with flap and two matching button opening for a more personalised fit.
- Outer hem on sleeves and double stitching on bottom hem for added strength and durability.
- Pen holders hidden on both sleeves for convenient storage.
- Suitable marking methods: screen printing, transfer printing, embroidery, stitching.
- Ideal as workwear, uniforms and promotional clothing.



	ADULT					LARGE
SIZES	S	M	L	XL	XXL	3XL
LENGTH	69	72	75	78	81	84
WIDTH	51	54	57	60	63	66

POLYESTER
100%

DENSITY
190 g/m²

PCS X BOX
40

PCS X BAG
1

AB

QD

LOBULAR FIB

SUBLIMATION



* Complement Trousers ROBLE (page 227).

WOMEN S/S POLO SHIRT **VALLEY**

- Women' Short Sleeve Slim Fit Polo Shirt.
- Made of 100% cotton pique fabric for a soft and comfortable feel.
- Flap and two matching button opening for a more personalised fit, right to left fastening.
- Knitted collar and sleeve cuffs for comfortably fitting.
- Double stitching on bottom hem and side slits for enhanced mobility and greater comfort.
- Includes a pocket for sewing and showcasing different suitable marking methods: screen printing, transfer printing, embroidery, stitching.
- Ideal as workwear, casual wear and promotional clothing.



	WOMAN					
SIZES	XS	S	M	L	XL	XXL
LENGTH	58	59	62	65	68	71
CHEST	46	48	50	52	55	58
WAIST	40	42	44	46	49	52

COTTON
100%DENSITY
220 g/m²PCS X BOX
50PCS X BAG
5

* Complement Bag EXPO (page 416).

WOMEN SLEEVELESS POLO SHIRT **VEGA**

- Women' Sleeveless Slim Fit Polo Shirt.
- Made of 100% cotton pique fabric for a soft and comfortable feel.
- Flap and two matching button opening for a more personalised fit, right to left fastening.
- Knitted collar and armholes for comfortably fitting.
- Double stitching on bottom hem and side slits for enhanced mobility and greater comfort.
- Includes a pocket for sewing and showcasing different suitable marking methods: screen printing, embroidery, transfer printing, stitching.
- Ideal as workwear, casual wear and promotional clothing.

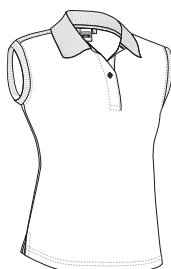

	WOMAN					
SIZES	XS	S	M	L	XL	XXL
LENGTH	58	60	62	64	67	70
CHEST	46	48	50	52	55	58
WAIST	40	42	44	46	49	52

COTTON
100%DENSITY
220 g/m²PCS X BOX
50PCS X BAG
5



S/S POLO SHIRT CALIFORNIA

- Short Sleeve Sports Polo Shirt with Pocket.
- Made of 100% polyester pique breathable technical fabric, that promotes sweat wicking and quick-drying, ensuring optimal comfort.
- Flap and two matching button opening for a more personalised fit.
- Knitted collar and sleeve cuffs for comfortably fitting.
- A reinforced left chest pocket for convenient storage and showcase the branding.
- Suitable marking methods: sublimation on white, screen printing, transfer printing, embroidery, stitching.
- Ideal for physical activities and as workwear, sportswear and promotional clothing.



	ADULT				
SIZES	S	M	L	XL	XXL
LENGTH	69	72	75	78	81
WIDTH	51	54	57	60	63



S/S POLO SHIRT NEPTUNO

- Short Sleeve Polo Shirt with Pocket.
- Made of durable and long-lasting cotton-polyester blend pique fabric.
- Flap and two matching button opening for a more personalised fit.
- Knitted collar and sleeve cuffs for comfortably fitting.
- A reinforced left chest pocket for convenient storage and showcase the branding.
- Suitable marking methods: screen printing, transfer printing, embroidery, stitching.
- Ideal as casual wear, workwear and promotional clothing.



	ADULT				
SIZES	S	M	L	XL	XXL
LENGTH	64	68	72	76	80
WIDTH	49	52	56	60	64



* Complement Chino trousers MARTIN (page 222).

S/S POLO SHIRT **HAWK**

- Short Sleeve Polo Shirt with Pocket.
- Made of 100% cotton pique fabric for a soft and comfortable feel.
- Knitted collar and cuffs for comfortably fitting, flap and two matching button opening for a more personalised fit.
- Double stitching on bottom hem and side slits for enhanced mobility and greater comfort.
- A reinforced left chest pocket for convenient storage and showcase the branding.
- Suitable marking methods: screen printing, transfer printing, embroidery, stitching.
- Ideal as workwear and promotional clothing.

COTTON
100%DENSITY
220 g/m²PCS X BOX
50PCS X BAG
5

	ADULT					$\frac{3}{4}$ 3XL	$\frac{4}{4}$ 4XL
SIZES	S	M	L	XL	XXL	3XL	4XL
LENGTH	65	69	73	77	81	84	87
WIDTH	48	52	56	59	62	66	69



*Marengo vigore: 85% cotton, 15% viscose.



S/S POLO SHIRT SAGANO

- Short Sleeve Sports Polo Shirt with Contrasting Coloured Stripes on Sleeves and Collar.
- Made of 100% polyester breathable technical fabric, that promotes sweat wicking and quick-drying, ensuring optimal comfort.
- Flap and two matching button opening for a more personalised fit.
- Knitted collar and sleeve cuffs for comfortably fitting.
- Double stitching on bottom hem for added strength and durability.
- Suitable marking methods: sublimation, screen printing, transfer printing, embroidery, stitching.
- Ideal for physical activities, sportswear and promotional clothing.



	ADULT				
SIZES	S	M	L	XL	XXL
LENGTH	69	72	75	78	81
WIDTH	51	54	57	60	63



QD



SUBLIMATION

POLYESTER
100%DENSITY
170 g/m²PCS X BOX
50PCS X BAG
5

WHITE/KELLY GREEN



WHITE/LOTTO RED



WHITE/ROYAL BLUE



WHITE/BLACK

Garments containing different colours must be washed with care, in cold water, using a suitable laundry detergent and drying immediately after washing.

S/S POLO SHIRT JAGUAR

- Short Sleeve Sports Polo Shirt with Contrasting Coloured Stripes on Sleeves and Collar.
- Made of 100% polyester breathable technical fabric, that promotes sweat wicking and quick-drying, ensuring optimal comfort.
- Flap and two matching button opening for a more personalised fit.
- Knitted collar and sleeve cuffs for comfortably fitting.
- Double stitching on bottom hem for added strength and durability.
- Suitable marking methods: screen printing, transfer printing, embroidery, stitching.
- Ideal for physical activities, sportswear, workwear and promotional clothing.



	ADULT				
SIZES	S	M	L	XL	XXL
LENGTH	69	72	75	78	81
WIDTH	51	54	57	60	63



QD

POLYESTER
100%DENSITY
170 g/m²PCS X BOX
50PCS X BAG
5

KELLY GREEN/WHITE



LOTTO RED/WHITE



ROYAL BLUE/WHITE

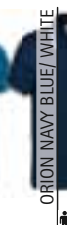

ORION NAVY BLUE/WHITE

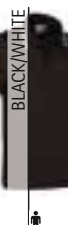

BLACK/WHITE









Garments containing different colours must be washed with care, in cold water, using a suitable laundry detergent and drying immediately after washing.

S/S POLO SHIRT **MAASTRICHT**

- Short Sleeve Flag Sports Polo Shirt.
- Made of 100% polyester breathable technical fabric, that promotes sweat wicking and quick-drying, ensuring optimal comfort.
- Flap and two matching button opening for a more personalised fit.
- Knitted collar and sleeve cuffs for comfortably fitting.
- Double stitching on bottom hem for added strength and durability.
- Suitable marking methods: sublimation on white, screen printing, transfer printing, embroidery, stitching.
- Ideal for physical activities, as sportswear and promotional clothing.



	ADULT				
SIZES	S	M	L	XL	XXL
LENGTH	69	72	75	78	81
WIDTH	51	54	57	60	63

 QD	 SUBLIMATION	 POLYESTER 100%	 DENSITY 170 g/m ²	 PCS X BOX 50	 PCS X BAG 5
--	---	--	--	--	---

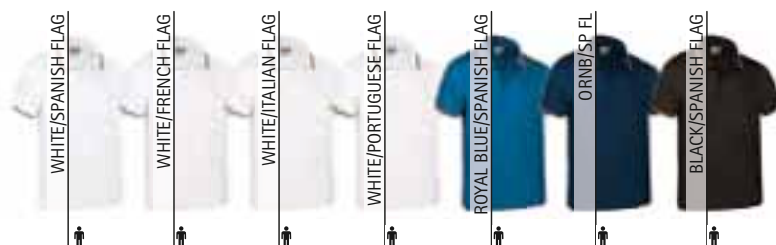

* Complement Sports Shorts MILAN (page 81).

Garments containing different colours must be washed with care, in cold water, using a suitable laundry detergent and drying immediately after washing.





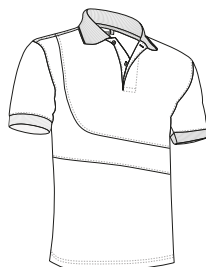

* Complement Sports Shorts MILAN (page 81).

S/S POLO SHIRT **PARTNER**

- Three-Tone Short Sleeve Sports Polo Shirt.
- Made of 100% polyester breathable technical fabric, that promotes sweat wicking and quick-drying, ensuring optimal comfort.
- Polo shirt featuring vivid colours in the upper section, complemented by a contrasting white central section and a darker colour in the lower section, for a distinctive and original style.
- Flap and two matching buttons (with the upper section) opening for a more personalised fit.
- Knitted collar and sleeve cuffs for comfortably fitting.
- Suitable marking methods: screen printing, transfer printing, embroidery, stitching.
- Ideal for physical activities, sportswear and promotional clothing.



	ADULT				
SIZES	S	M	L	XL	XXL
LENGTH	51	54	57	60	63
WIDTH	69	72	75	78	81

 QD	 POLYESTER 100%	 DENSITY 170 g/m ²	 PCS X BOX 50	 PCS X BAG 1
--	--	--	--	---



Garments containing different colours must be washed with care, in cold water, using a suitable laundry detergent and drying immediately after washing.



* Complement Sports Shorts MILAN (page 81).

S/S POLO SHIRT STRATEGY

- Two-Tone Short Sleeve Sports Polo Shirt.
- Made of 100% polyester breathable technical fabric, that promotes sweat wicking and quick-drying, ensuring optimal comfort.
- Contrasting colour on the inner side of the collar flap, side bands and inside of the sleeves, easily combinable with other sports garments.
- Flap and two matching button opening for a more personalised fit.
- Double stitching on bottom hem and sleeves for added strength and durability.
- Suitable marking methods: sublimation on white, screen printing, transfer printing, embroidery, stitching.
- Ideal for physical activities, sportswear and promotional clothing.

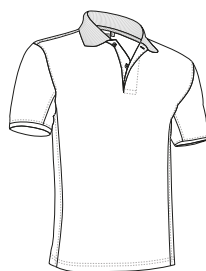

	ADULT				
SIZES	S	M	L	XL	XXL
LENGTH	69	72	75	78	81
WIDTH	51	54	57	60	63



QD



SUBLIMATION



POLYESTER
100%



DENSITY
170 g/m2



PCS X BOX
50



PCS X BAG
1



Garments containing different colours must be washed with care, in cold water, using a suitable laundry detergent and drying immediately after washing.

S/S POLO SHIRT ACE

- Two-Tone Short Sleeve Half-Zip Sports Polo Shirt.
- Made of 100% polyester breathable technical fabric with lobular fibres that promote sweat wicking through its channels, quick-drying ensuring all-day comfort, with an antibacterial finish that minimizes the growth of odour-causing bacteria.
- Half-zip collar opening providing additional ventilation.
- Double stitching on bottom hem and sleeves for added strength and durability.
- Suitable marking methods: sublimation on white, screen printing, transfer printing, embroidery, stitching.
- Ideal for physical activities, sportswear and promotional clothing.



	ADULT				
SIZES	S	M	L	XL	XXL
LENGTH	64	67	70	73	76
WIDTH	51	54	57	60	63



POLYESTER
100%



DENSITY
190 g/m2



PCS X BOX
50



PCS X BAG
1



AB



QD



LOBULAR FIB



SUBLIMATION



* Complement Sports Shorts COLLEGE (page 79).

Garments containing different colours must be washed with care, in cold water, using a suitable laundry detergent and drying immediately after washing.

S/S POLO SHIRT **VENUR**

- Three-Tone Raglan Short Sleeve Polo Shirt.
- Made of 100% cotton pique fabric for a soft and comfortable feel.
- Knitted collar and sleeve cuffs for comfortably fitting and flap and two matching button opening for a more personalised fit.
- Split raglan sleeves, combining with contrasting piping, for enhanced comfort and unrestricted movement.
- Double stitching on bottom hem and side slits for enhanced mobility and greater comfort.
- Includes a pocket for sewing and showcasing different suitable marking methods: screen printing, transfer printing, embroidery, stitching.
- Ideal as workwear, casual wear, sportswear and promotional clothing.

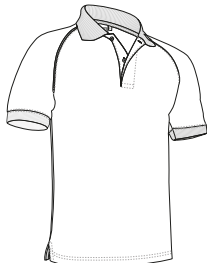

	ADULT				
SIZES	S	M	L	XL	XXL
LENGTH	65	69	73	77	81
WIDTH	48	52	56	59	62

COTTON
100%DENSITY
220 g/m²PCS X BOX
50PCS X BAG
5

* Female complement Women trousers ADVANCE (page 224). * Male complement Trousers ROBLE (page 227). * Complement Cap TORONTO (page 335) Belt BROOKLYN (page 395).

Garments containing different colours must be washed with care, in cold water, using a suitable laundry detergent and drying immediately after washing.

S/S POLO SHIRT **GOLF**

- Short Sleeve Polo Shirt with Contrasting Coloured Stripes on Sleeves and Collar.
- Made of 100% cotton pique fabric for a soft and comfortable feel.
- Half-zip collar opening providing additional ventilation.
- Knitted collar and sleeve cuffs for comfortably fitting.
- Double stitching on bottom hem and side slits for enhanced mobility and greater comfort.
- Includes a pocket for sewing and showcasing different suitable marking methods: screen printing, transfer printing, embroidery, stitching.
- Ideal as workwear, casual wear, sportswear and promotional clothing.



	ADULT				
SIZES	S	M	L	XL	XXL
LENGTH	65	69	73	77	81
WIDTH	48	52	56	59	62

COTTON
100%DENSITY
220 g/m²PCS X BOX
50PCS X BAG
5

* Female complement Women chino trousers ALESSIA (page 223). * Male complement Chino trousers ALEXANDER (page 222).

*Marengo vigore: 85% cotton, 15% viscose.

Garments containing different colours must be washed with care, in cold water, using a suitable laundry detergent and drying immediately after washing.



* Complement Sports Shorts COLLEGE (page 79).

S/S POLO SHIRT COMBI

- Two-Tone Short Sleeve Polo Shirt with Contrasting Coloured Stripes on Sleeves and Collar.
- Made of 100% cotton pique fabric for a soft and comfortable feel.
- Flap and two matching button opening for a more personalised fit.
- Knitted collar and sleeve cuffs for comfortably fitting.
- Double stitching on bottom hem and side slits for enhanced mobility and greater comfort.
- Includes a pocket for sewing and showcasing different suitable marking methods: screen printing, transfer printing, embroidery, stitching.
- Ideal as workwear, sportswear and promotional clothing.

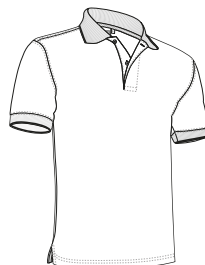

	ADULT				
SIZES	S	M	L	XL	XXL
LENGTH	65	69	73	77	81
WIDTH	48	52	56	59	62



COTTON
100%



DENSITY
220 g/m²



PCS X BOX
50



PCS X BAG
5



S/S POLO SHIRT TYPHOON

- Two-Tone Short Sleeve Sports Polo Shirt.
- Made of 100% polyester breathable technical fabric, that promotes sweat wicking and quick-drying, ensuring optimal comfort.
- Contrasting colour on sleeves, collar, yoke and pocket for a distinctive and original style.
- Knitted collar and sleeve cuffs for comfortably fitting.
- A reinforced left chest pocket for convenient storage and showcase the branding.
- Suitable marking methods: screen printing, transfer printing, embroidery, stitching.
- Ideal as workwear, sportswear and promotional clothing.



	ADULT					3XL
SIZES	S	M	L	XL	XXL	3XL
LENGTH	69	72	75	78	81	84
WIDTH	51	54	57	60	63	66



QD



POLYESTER
100%



DENSITY
170 g/m²



PCS X BOX
50



PCS X BAG
1



* Complement Swim Shorts BAYWATCH (page 78).

S/S POLO SHIRT **THUNDER**

- Two-Tone Short Sleeve Polo Shirt.
- Made of durable and long-lasting cotton-polyester blend pique fabric.
- Contrasting colour side bands and chest piping for a distinctive and original style.
- Flap and two matching button opening for a more personalised fit.
- Double stitching on bottom hem and side slits for enhanced mobility and greater comfort.
- Includes a pocket for sewing and showcasing different suitable marking methods: screen printing, transfer printing, embroidery, stitching.
- Ideal as workwear and uniforms, this Polo Shirt matches all THUNDER collection items (sweatshirt, trousers, softshell jacket, fleece jacket, parka, T-shirt and vest).



	ADULT					LARGE
SIZES	S	M	L	XL	XXL	3XL
LENGTH	69	72	75	78	81	84
WIDTH	51	54	57	60	63	66



* Female complement Trousers ROBLE (page 227). * Male complement Trousers THUNDER (page 228).



S/S POLO SHIRT **HURRICANE**

- Two-Tone Short Sleeve Sports Polo Shirt.
- Made of 100% polyester breathable technical fabric with lobular fibres that promote sweat wicking through its channels, ensuring all-day comfort with an antibacterial finish that minimizes the growth of odour-causing bacteria.
- Shirt collar with flap and button opening for a more personalised fit.
- Pen holders hidden on left sleeve for convenient storage.
- Double stitching on bottom hem and side slits for enhanced mobility and greater comfort.
- Suitable marking methods: sublimation on white, screen printing, transfer printing, embroidery, stitching.
- Ideal as workwear and uniforms.



	♂	ADULT					3	3XL
SIZES	S	M	L	XL	XXL	3XL		
LENGTH	69	72	75	78	81	84		
WIDTH	51	54	57	60	63	66		



* Complement Trousers ROBLE (page 227).



S/S POLO SHIRT **VARSITY**

- Three-Tone Short Sleeve Sports Polo Shirt.
- Made of 100% polyester breathable technical fabric, that promotes sweat wicking and quick-drying, ensuring optimal comfort.
- Made of interlocked and sewn pieces in different colours, with double stitching for a better finish.
- Tricot collar and sleeve cuffs for comfortably fitting.
- Overlocked inner seams for added strength and durability and side slits for enhanced mobility and greater comfort.
- Suitable marking methods: screen printing, transfer printing, embroidery, stitching.
- Ideal as sportswear, workwear and promotional clothing.

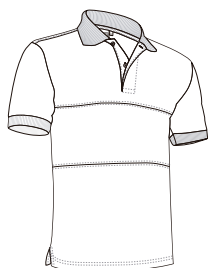

	ADULT				
SIZES	S	M	L	XL	XXL
LENGTH	69	72	75	78	81
WIDTH	51	54	57	60	63



QD

POLYESTER
100%DENSITY
170 g/m²PCS X BOX
40PCS X BAG
1

Garments containing different colours must be washed with care, in cold water, using a suitable laundry detergent and drying immediately after washing.

S/S POLO SHIRT **TAMESIS**

- Pocketless and Buttonless Short Sleeve Polo Shirt with Metal Hook-and-Eye Opening.
- Made of durable and long-lasting cotton-polyester blend pique fabric.
- Tricot collar and sleeve cuffs for comfortably fitting.
- Shirt collar with metal hook-and-eye flap opening, ideal for easy detection in food industry.
- Overlocked inner seams for added strength and durability.
- Suitable marking methods: screen printing, transfer printing, embroidery, stitching.
- Ideal as workwear and food industry uniforms.



	ADULT					LARGE
SIZES	S	M	L	XL	XXL	3XL
LENGTH	69	72	75	78	81	84
WIDTH	51	54	57	60	63	66

POLYESTER
50%COTTON
50%DENSITY
220 g/m²PCS X BOX
50PCS X BAG
5

Flap and hook-and-eye detail



* Complement Trousers BRODY (page 235).



* Complement Trousers CHISPA (page 230).

S/S POLO SHIRT SERVER

- Two-Tone Short Sleeve Polo Shirt, according to organisations such as Fire-fighters and Civil Defence.
- Made of 100% cotton pique fabric for a soft and comfortable feel.
- Orion navy blue base with a horizontal contrasting colour tape sewn around the chest for enhanced visibility.
- Knitted collar and sleeve cuffs for comfortably fitting, with a subtle contrasting band matching the colour of the sewn band.
- Double stitching on bottom hem and side slits for enhanced mobility and greater comfort.
- Suitable marking methods: screen printing, transfer printing, embroidery, stitching.
- Ideal as workwear for these groups, the SERVER model is also available in Short Sleeve T-Shirt and Long Sleeve Polo Shirt.

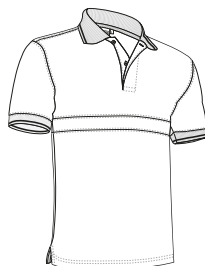

	ADULT					LARGE
SIZES	S	M	L	XL	XXL	3XL
LENGTH	65	69	73	77	81	84
WIDTH	48	52	56	59	62	65



COTTON
100%



DENSITY
220 g/m²



PCS X BOX
50



PCS X BAG
5



Garments containing different colours must be washed with care, in cold water, using a suitable laundry detergent and drying immediately after washing.

S/S SPORTS POLO SHIRT LAMPA

- Short Sleeve Sports Polo Shirt.
- Made of 100% polyester breathable technical fabric with lobular fibres that promote sweat wicking through its channels and quick-drying ensuring all-day comfort, with an antibacterial finish that minimizes the growth of odour-causing bacteria.
- Knitted collar and sleeve cuffs for comfortable fitting.
- Flap and two matching button opening for more a personalised fit.
- Double stitching on bottom hem and side slits for enhanced mobility and greater comfort.
- Suitable marking methods: sublimation on white, screen printing, transfer printing, embroidery, stitching.
- Ideal as sportswear, promotional clothing, workwear and uniforms.



	ADULT					LARGE
SIZES	S	M	L	XL	XXL	3XL
LENGTH	69	72	75	78	81	84
WIDTH	51	54	57	60	63	66



POLYESTER
100%



DENSITY
190 g/m²



PCS X BOX
30



PCS X BAG
1



AB



QD



LOBULAR FIB



SUBLIMATION



* Complement Trousers PEGASO (page 236).

L/S POLO SHIRT **DARWIN**

- Long Sleeve Sports Polo Shirt with Thermal Effect.
- Made of 100% polyester breathable technical fabric, that promotes sweat wicking ensuring optimal comfort, with an inner brushed for excellent thermal insulation.
- Flap and two matching button opening for a more personalised fit.
- Knitted collar and sleeve cuffs for comfortably fitting.
- Double stitching on bottom hem for added strength and durability.
- Suitable marking methods: sublimation on white, screen printing, transfer printing, vinyl application, embroidery, stitching.
- Ideal as workwear and sportswear in cold environments.



	ADULT				
SIZES	S	M	L	XL	XXL
LENGTH	70	73	76	79	82
WIDTH	52	55	58	61	64

SUBLIMATION	THERMAL	POLYESTER 100%	DENSITY 200 g/m2	PCS X BOX 50	PCS X BAG 5

L/S POLO SHIRT **EOLO**

- Long Sleeve Polo Shirt.
- Made of durable and long-lasting cotton-polyester blend pique fabric.
- Knitted collar, flap and two matching button opening for a more personalised fit.
- Elasticated ribbed cuffs for comfortably fitting.
- Double stitching on bottom hem and underarms for added strength and durability.
- Includes a pocket for sewing and showcasing different suitable marking methods: screen printing, transfer printing, embroidery, stitching.
- Ideal as workwear and promotional clothing.



	ADULT					LARGE
SIZES	S	M	L	XL	XXL	3XL
LENGTH	64	68	72	76	80	83
WIDTH	49	52	56	60	64	68

POLYESTER 50%	COTTON 50%	DENSITY 180 g/m2	PCS X BOX 50	PCS X BAG 5



* Complement Trousers ROBLE (page 227).

L/S POLO SHIRT **PREDATOR**

- Long Sleeve Polo Shirt, our top-selling L/S polo shirt, is a great value for money and comes in a wide range of colours and sizes.
- Made of 100% cotton pique fabric for a soft and comfortable feel.
- Knitted collar, flap and two matching button opening for a more personalised fit.
- Elasticated ribbed cuffs for comfortably fitting.
- Double stitching on bottom hem and side slits for enhanced mobility and greater comfort.
- Includes a pocket for sewing and showcasing different suitable marking methods: screen printing, transfer printing, embroidery, stitching.
- Ideal as workwear, casual wear and promotional clothing.

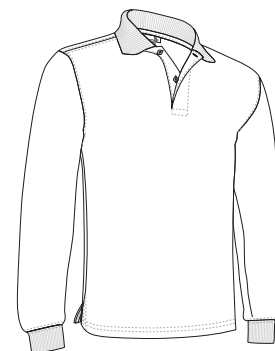

	CHILD				ADULT					3XL	4XL
SIZES	3	4/5	6/8	10/12	S	M	L	XL	XXL	3XL	4XL
LENGTH	46	51	55	60	65	69	73	77	81	84	87
WIDTH	36	39	42	45	48	52	56	59	62	65	68



* Male complement Hat FISHER (page 342) Bermuda shorts LAKE (page 215).



*Marengo vigore: 85% cotton, 15% viscose.

L/S POLO SHIRT **BREDA**

- Long Sleeve Polo Shirt with Pocket.
- Made of 100% cotton pique fabric for a soft and comfortable feel.
- Knitted collar, flap and two matching button opening for a more personalised fit, elasticated ribbed cuffs for comfortably fitting.
- Double stitching on bottom hem and side slits for enhanced mobility and greater comfort.
- A reinforced left chest pocket for convenient storage and showcase the branding.
- Suitable marking methods: screen printing, transfer printing, embroidery, stitching.
- Ideal as workwear and promotional clothing.



	ADULT					LARGE
SIZES	S	M	L	XL	XXL	3XL
LENGTH	65	69	73	77	81	84
WIDTH	48	52	56	59	62	65

COTTON
100%DENSITY
220 g/m²PCS X BOX
50PCS X BAG
5

WHITE



ORION NAVY BLUE

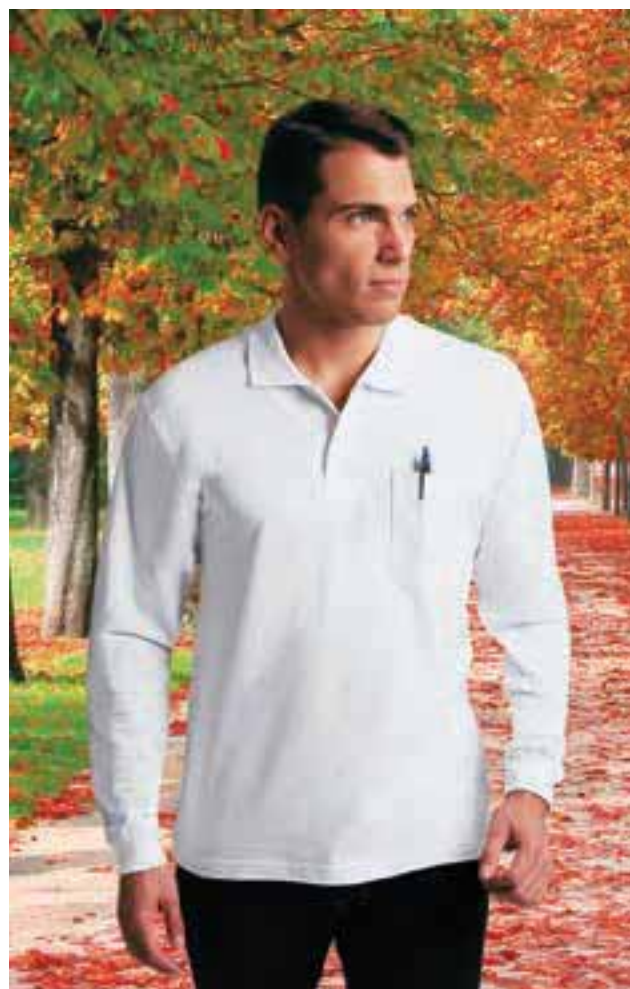

* Complement Chino trousers MARTIN (page 222).

L/S SPORTS POLO **KRITAN**

- Long Sleeve Sports Polo Shirt with Thermal Effect.
- Made of 100% polyester breathable technical fabric with lobular fibres that promote sweat wicking through its channels, ensuring all-day comfort with an antibacterial finish that minimizes the growth of odour-causing bacteria and an inner brushed for excellent thermal insulation.
- Shirt collar with flap and two matching button opening for a more personalised fit.
- Elasticated ribbed cuffs for comfortably fitting.
- Pen holders hidden on both sleeves for convenient storage.
- Suitable marking methods: sublimation on white, screen printing, transfer printing, embroidery, stitching.
- Ideal as workwear and uniforms.

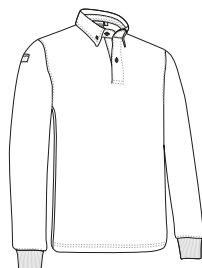

	ADULT					LARGE
SIZES	S	M	L	XL	XXL	3XL
LENGTH	70	73	76	79	82	85
WIDTH	52	55	58	61	64	67

POLYESTER
100%DENSITY
220 g/m²PCS X BOX
40PCS X BAG
1

AB



LOBULAR FIB



SUBLIMATION



THERMAL



WHITE



ORION NAVY BLUE



BLACK





* Complement Trousers CASTER (page 226).

L/S POLO SHIRT HURRICANE

- Two-Tone Long Sleeve Sports Polo Shirt with Thermal Effect.
- Made of 100% polyester breathable technical fabric with lobular fibres that promote sweat wicking through its channels ensuring all-day comfort, with an antibacterial finish that minimizes the growth of odour-causing bacteria and an inner brushed for excellent thermal insulation.
- Shirt collar with flap and button opening for a more personalised fit.
- Pen holders hidden on left sleeve for convenient storage.
- Double stitching on bottom hem and side slits for enhanced mobility and greater comfort.
- Suitable marking methods: screen printing, transfer printing, embroidery, stitching.
- Ideal as workwear and uniforms.

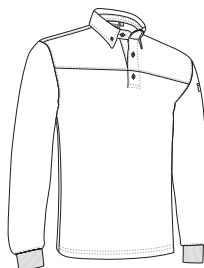

	ADULT					3	3XL
SIZES	S	M	L	XL	XXL		
LENGTH	69	72	75	78	81		84
WIDTH	51	54	57	60	63		66

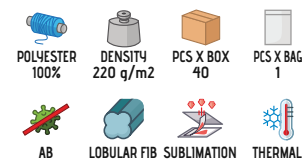

Garments containing different colours must be washed with care, in cold water, using a suitable laundry detergent and drying immediately after washing.

L/S POLO SHIRT NAIROBI

- Long Sleeve Sports Polo Shirt with Thermal Effect.
- Made of 100% polyester breathable technical fabric ensuring all-day comfort with an antibacterial finish that minimizes the growth of odour-causing bacteria, with an inner brushed for excellent thermal insulation.
- Half-zip collar opening with a crewneck inside that creates the perception of a T-Shirt.
- Elasticated ribbed cuffs for comfortably fitting.
- Double stitching on bottom hem for added strength and durability.
- Suitable marking methods: sublimation on white, screen printing, transfer printing, embroidery, stitching.
- Ideal as sportswear, workwear and uniforms in cold environments.

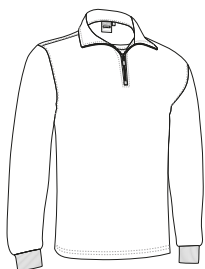

	ADULT					3	3XL
SIZES	S	M	L	XL	XXL		
LENGTH	66	69	72	75	78		81
WIDTH	50	53	56	59	62		65

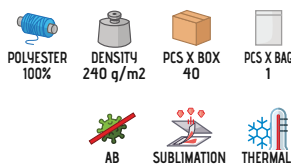

* Complement Trousers NEBRASKA (page 237).

L/S POLO SHIRT **THUNDER**

- Two-Tone Long Sleeve Polo Shirt.
- Made of durable and long-lasting cotton-polyester blend pique fabric.
- Contrasting colour side bands and chest piping for a distinctive and original style.
- Flap and two matching button opening for a more personalised fit.
- Double stitching on bottom hem and side slits for enhanced mobility and greater comfort.
- Includes a pocket for sewing and showcasing different suitable marking methods: screen printing, transfer printing, embroidery, stitching.
- Ideal as workwear and uniforms, this Polo Shirt matches all THUNDER collection items (sweatshirt, trousers, T-shirt, S/S polo, fleece jacket, parka, softshell jacket and vest).



	ADULT					LARGE
SIZES	S	M	L	XL	XXL	3XL
LENGTH	70	73	76	79	82	85
WIDTH	50	53	56	59	62	65



POLYESTER
65%



COTTON
35%



DENSITY
220 g/m²



PCS X BOX
50



PCS X BAG
5

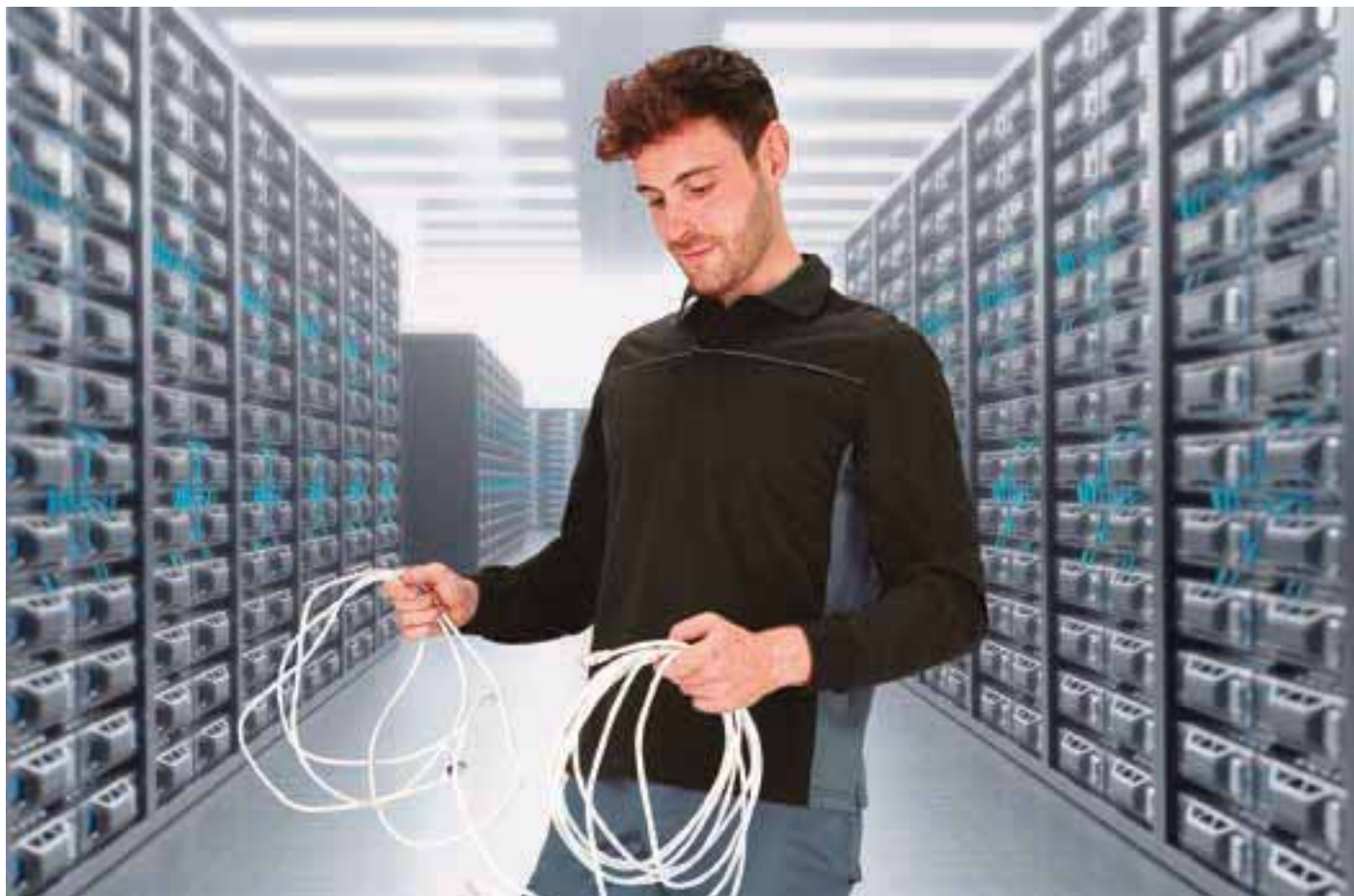

* Complement Trousers NEBRASKA (page 237).



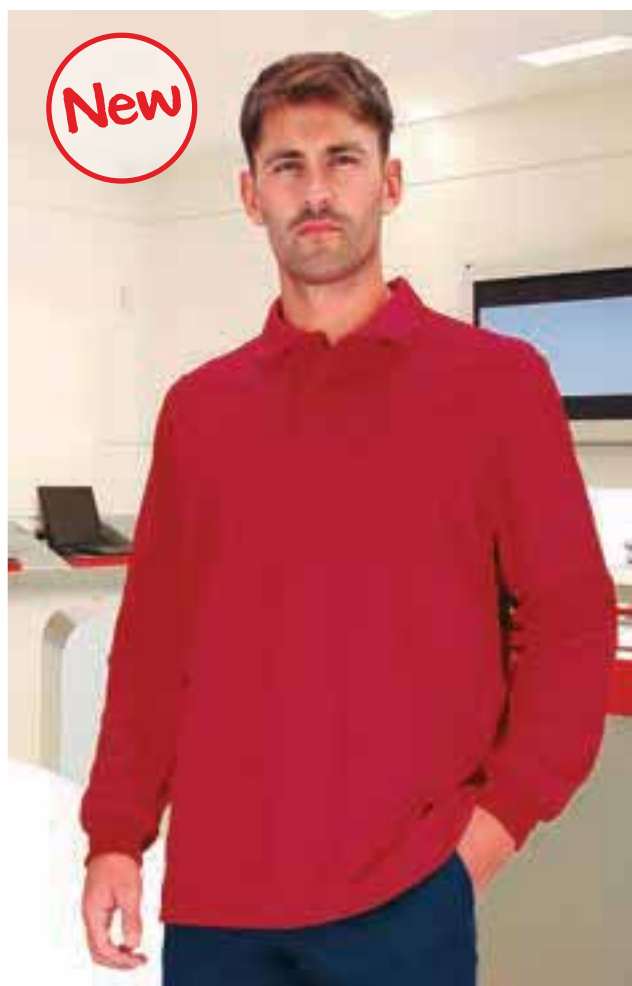

* Complement Trekking trousers JASPER (page 219).

L/S SPORTS POLO **BUIN**

- Long Sleeve Sports Polo Shirt with Thermal Effect.
- Made of 100% polyester breathable technical fabric with lobular fibres that promote sweat wicking through its channels, ensuring all-day comfort, with an antibacterial finish that minimizes the growth of odour-causing bacteria, an inner brushed for excellent thermal insulation.
- Knitted collar with flap and two matching button opening for a more personalised fit.
- Elasticated ribbed cuffs for comfortably fitting.
- Double stitching on bottom hem and side slits for enhanced mobility and greater comfort.
- Suitable marking methods: sublimation on white, screen printing, transfer printing, embroidery, stitching.
- Ideal as sportswear, promotional clothing, workwear and uniforms.

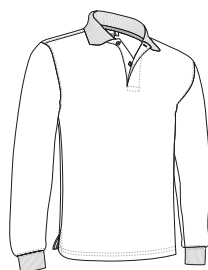

	ADULT					LARGE
SIZES	S	M	L	XL	XXL	3XL
LENGTH	70	73	76	79	82	85
WIDTH	52	55	58	61	64	67

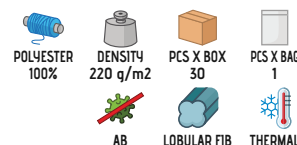

L/S POLO SHIRT **VALIANT**

- Long Sleeve Polo Shirt with Hook-and-loop Opening.
- Made of durable and long-lasting cotton-polyester blend granular knit fabric.
- Ribbed elastic polo collar with flap and hook-and-loop opening ideal for food industry uniforms.
- Long sleeve with elasticated ribbed cuffs for a comfortable fit.
- Double stitching on the bottom hem for added strength and durability.
- Includes a pocket for sewing and showcasing different suitable marking methods: screen printing, transfer printing, vinyl application, embroidery, stitching.
- Ideal as workwear and promotional clothing.

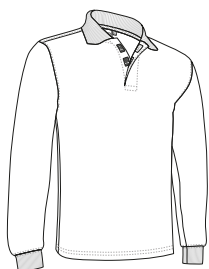

	ADULT					3XL
SIZES	S	M	L	XL	XXL	3XL
LENGTH	70	73	76	79	82	85
WIDTH	52	55	58	61	64	67



Flap and velcro detail



* Complement Trousers BRODY (page 235).

L/S POLO SHIRT **SENA**

- Pocketless and Buttonless Long Sleeve Polo Shirt with Metal Hook-and-Eye Opening.
- Made of durable and long-lasting cotton-polyester blend pique fabric.
- Tricot collar and sleeve cuffs for comfortably fitting.
- Shirt collar with metal hook-and-eye flap opening, ideal for easy detection in food industry.
- Overlocked inner seams for added strength and durability.
- Suitable marking methods: screen printing, transfer printing, embroidery, stitching.
- Ideal as food industry uniforms and as workwear.

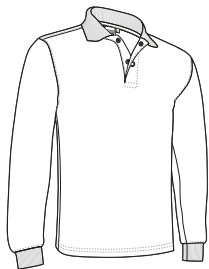

	ADULT					LARGE
SIZES	S	M	L	XL	XXL	3XL
LENGTH	69	72	75	78	81	84
WIDTH	51	54	57	60	63	66

POLYESTER
50%COTTON
50%DENSITY
220 g/m²PCS X BOX
50PCS X BAG
5

Flap and hook-and-eye detail



WHITE

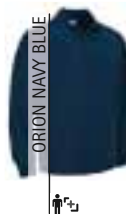

ORION NAVY BLUE



* Complement Trousers PEGASO (page 236).

L/S HALF-ZIP POLO **EUROPA**

- Long Sleeve Sports Polo Shirt with Thermal Effect.
- Made of heathered vigore breathable technical fabric infused with elastane providing enhanced mobility, with an inner brushed for excellent thermal insulation.
- Half-zip collar opening providing additional ventilation.
- Elasticated cuffs for comfortably fitting.
- Overlocked inner seams and double stitching on bottom hem for added strength and durability.
- Suitable marking methods: screen printing, transfer printing, vinyl application, embroidery, stitching.
- Ideal as sportswear, workwear and promotional clothing.



	ADULT					3 3XL
SIZES	S	M	L	XL	XXL	3XL
LENGTH	66	69	72	75	78	81
WIDTH	50	53	56	59	62	65



THERMAL

POLYESTER
92%ELASTANE
8%DENSITY
250 g/m²PCS X BOX
40PCS X BAG
1

ANTHRACITE VIGORE

3

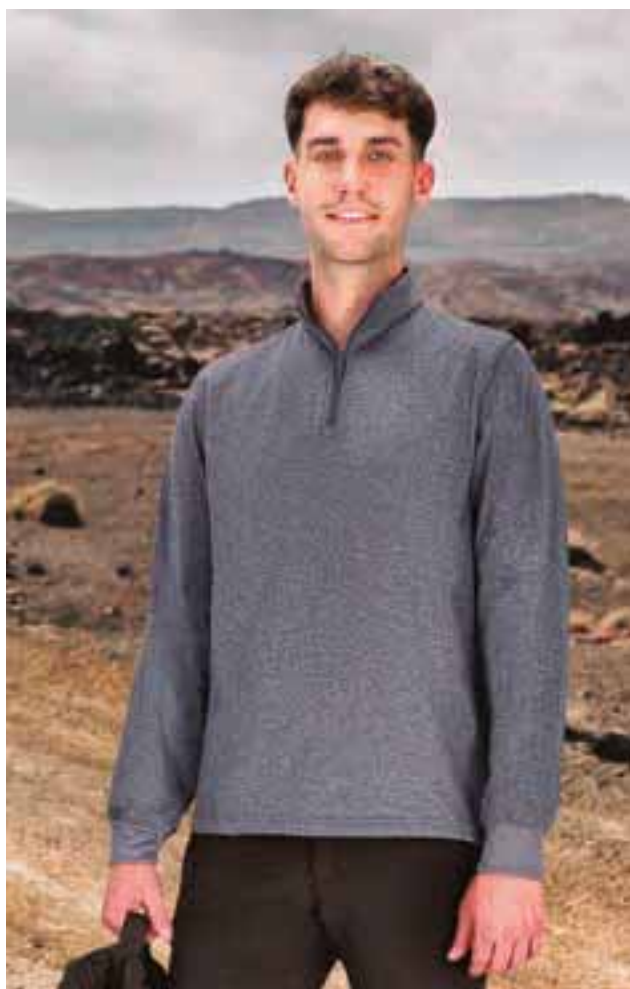

* Complement Backpack SEAL (page 390) Detachable trousers LIVINGSTONE (page 221).



* Complement Trousers BRODY (page 235).

L/S POLO SHIRT SERVER

- Two-Tone Long Sleeve Polo Shirt, according to organisations such as Fire-fighters and Civil Defence.
- Made of 100% cotton pique fabric for a soft and comfortable feel.
- Orion navy blue base with a horizontal contrasting colour tape sewn around the chest for enhanced visibility.
- Knitted collar and sleeve cuffs for comfortably fitting, with a subtle contrasting band on the collar matching the colour of the sewn band.
- Double stitching on bottom hem and side slits for enhanced mobility and greater comfort.
- Suitable marking methods: screen printing, transfer printing, embroidery, stitching.
- Ideal as workwear for these groups, the SERVER model is also available in Short Sleeve T-Shirt and Short Sleeve Polo Shirt.

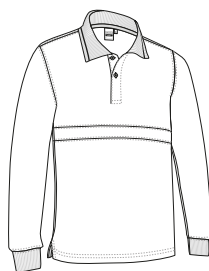

	ADULT					LARGE
SIZES	S	M	L	XL	XXL	3XL
LENGTH	65	69	73	77	81	84
WIDTH	48	52	56	59	62	65



COTTON
100%



DENSITY
220 g/m²



PCS X BOX
50



PCS X BAG
5



Garments containing different colours must be washed with care, in cold water, using a suitable laundry detergent and drying immediately after washing.

RUGBY POLO SHIRT SCRUM

- Two-Tone Long Sleeve Rugby Polo Shirt.
- Made of 100% cotton thick knit fabric for a soft and comfortable feel.
- Cream twill collar with semi-circular reinforcement at the back to keep its shape, and a three-layered flap closure with two hidden buttons.
- Elasticated ribbed cuffs for comfortably fitting.
- Double stitching on bottom hem and side slits for enhanced mobility and greater comfort.
- Includes a pocket for sewing and showcasing different suitable marking methods: screen printing, transfer printing, embroidery, stitching.
- Ideal as sportswear, promotional clothing and casual wear.



	ADULT					LARGE
SIZES	S	M	L	XL	XXL	3XL
LENGTH	67	70	74	77	81	83
WIDTH	51	54	58	62	66	70



COTTON
100%



DENSITY
300 g/m²



PCS X BOX
40



PCS X BAG
5



Garments containing different colours must be washed with care, in cold water, using a suitable laundry detergent and drying immediately after washing.

RUGBY POLO SHIRT **TACKLE**

- Two-Tone Short Sleeve Rugby Polo Shirt.
- Made of 100% cotton smooth knit fabric for a soft and comfortable feel.
- Cream twill collar with semi-circular reinforcement at the back to keep its shape, and a three-layered flap closure with two hidden buttons.
- Double stitching on bottom hem and side slits for enhanced mobility and greater comfort.
- Includes a pocket for sewing and showcasing different suitable marking methods: screen printing, transfer printing, embroidery, stitching.
- Ideal as sportswear, promotional clothing and casual wear.



	ADULT				
SIZES	S	M	L	XL	XXL
LENGTH	64	68	72	76	80
WIDTH	49	52	56	60	64

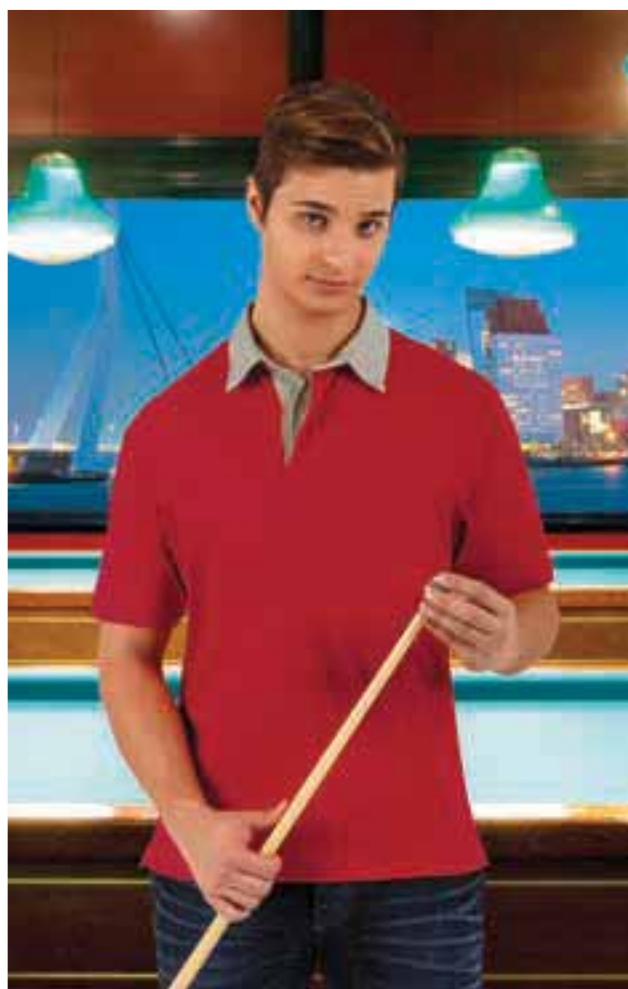

Garments containing different colours must be washed with care, in cold water, using a suitable laundry detergent and drying immediately after washing.

WOMEN RUGBY POLO SHIRT **AVANT**

- Women's Two-Tone Long Sleeve Slim Fit Rugby Polo Shirt.
- Made of 100% cotton thick knit fabric for a soft and comfortable feel.
- Cream twill collar with semi-circular reinforcement at the back to keep its shape, and a three-layered flap closure with two hidden buttons, from right to left.
- Elasticated ribbed cuffs for comfortably fitting.
- Double stitching on bottom hem and side slits for enhanced mobility and greater comfort.
- Includes a pocket for sewing and showcasing different suitable marking methods: screen printing, transfer printing, embroidery, stitching.
- Ideal as sportswear, promotional clothing and casual wear.



	WOMAN					
SIZES	XS	S	M	L	XL	XXL
LENGTH	61	63	65	67	70	73
CHEST	46	48	50	52	55	58
WAIST	40	42	44	46	49	52





SWEATSHIRT VAMUX

- Crewneck Sweatshirt.
- Made of plush 100% polyester fabric with an inner brushed for optimal thermal insulation and extra comfort.
- Elasticated ribbed crewneck for comfortably fitting.
- Straight-cut waist and sleeves providing spaciousness and comfort.
- Double stitching on bottom hem, neck, shoulders and underarms for added strength and durability.
- Suitable marking methods: screen printing, transfer printing, embroidery, stitching.
- Ideal as workwear, promotional clothing and casual wear.

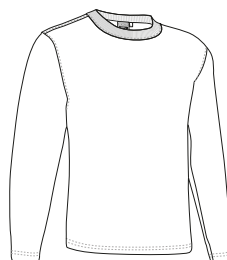

	ADULT				
SIZES	S	M	L	XL	XXL
LENGTH	66	69	72	75	78
WIDTH	52	55	58	61	64



POLYESTER
100%



DENSITY
250 g/m²



PCS X BOX
40



PCS X BAG
1



SWEATSHIRT ENJOY

- Crewneck Sweatshirt.
- Made of plush 100% polyester fabric with an inner brushed for optimal thermal insulation and extra comfort.
- Elasticated ribbed crewneck, cuffs and waistband for comfortably fitting.
- Double stitching on bottom hem, neck, shoulders and underarms for added strength and durability.
- Suitable marking methods: screen printing, transfer printing, embroidery, stitching.
- Ideal as workwear, promotional clothing and casual wear.

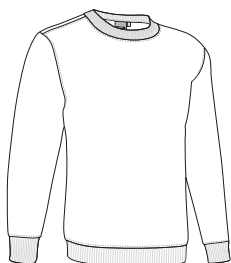

	ADULT				
SIZES	S	M	L	XL	XXL
LENGTH	67	70	73	76	79
WIDTH	52	55	58	61	64



POLYESTER
100%



DENSITY
250 g/m²



PCS X BOX
40



PCS X BAG
5



SWEATSHIRT STEVEN

- Crewneck Sweatshirt.
- Made of plush 100% polyester fabric with a soft cotton-like touch for a comfortable feel and an inner brushed for optimal thermal insulation and extra comfort.
- Elasticated ribbed crewneck, cuffs and waistband for comfortably fitting.
- Double stitching on bottom hem, neck, shoulders and underarms for added strength and durability.
- Suitable marking methods: screen printing, transfer printing, embroidery, stitching.
- Ideal as workwear, promotional clothing and casual wear.

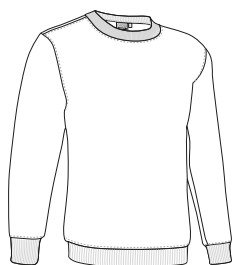

	ADULT					LARGE
SIZES	S	M	L	XL	XXL	3XL
LENGTH	67	70	73	76	79	82
WIDTH	52	55	58	61	64	67

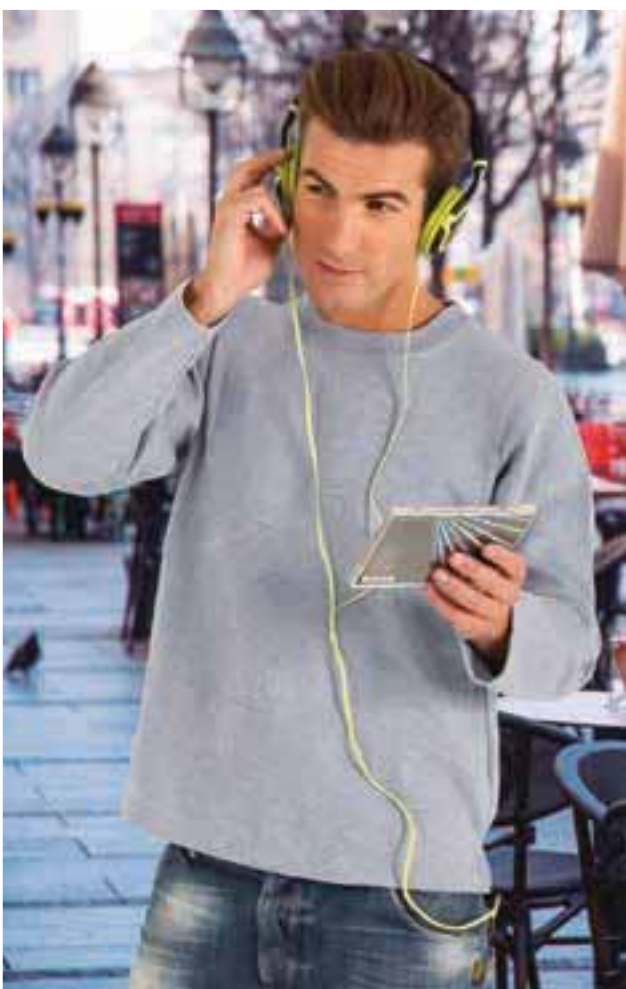

SWEATSHIRT OPEN

- Crewneck Sweatshirt.
- Made of durable and long-lasting plush cotton-polyester blend fabric with an inner brushed for optimal thermal insulation and extra comfort.
- Elasticated ribbed crewneck for comfortably fitting.
- Straight-cut waist and sleeves providing spaciousness and comfort, side slits on bottom hem for enhanced mobility.
- Double stitching on bottom hem, neck, shoulders and underarms for added strength and durability.
- Suitable marking methods: screen printing, transfer printing, embroidery, stitching.
- Ideal as workwear, promotional clothing and casual wear.

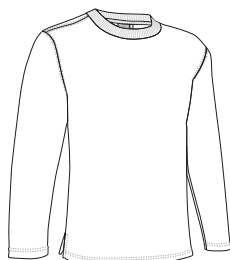

	ADULT					LARGE
SIZES	S	M	L	XL	XXL	3XL
LENGTH	63	67	70	73	76	79
WIDTH	53	56	59	62	65	68

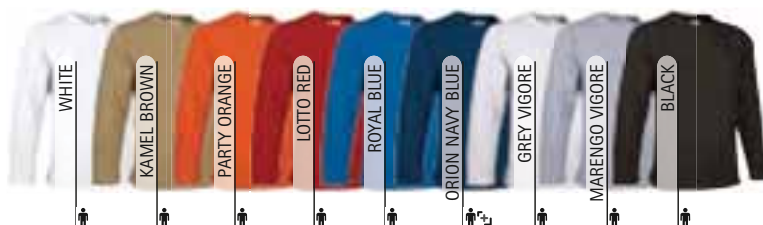



* Complement Microfiber cleaning cloth BREMEN (page 414) Trekking trousers DATOR (page 217).

SWEATSHIRT KISALA

- 100% Cotton Crewneck Sweatshirt.
- Made of plush 100% cotton fabric for a soft and comfortable feel with an inner brushed for optimal thermal insulation and extra comfort.
- Elasticated ribbed crewneck, cuffs and waistband for comfortably fitting.
- Double stitching on bottom hem, neck, shoulders and underarms for added strength and durability.
- Suitable marking methods: screen printing, transfer printing, embroidery, stitching.
- Ideal as workwear, uniforms and promotional clothing.

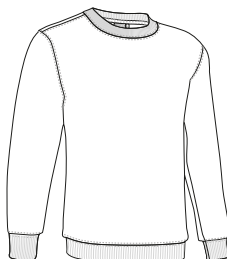

	ADULT					LARGE
SIZES	S	M	L	XL	XXL	3XL
LENGTH	66	70	73	76	79	82
WIDTH	53	56	59	62	65	68



COTTON
100%



DENSITY
300 g/m²



PCS X BOX
40



PCS X BAG
5



SWEATSHIRT RANGO

- Crewneck Sweatshirt with Pocket.
- Made of durable and long-lasting plush cotton-polyester blend fabric with an inner brushed for optimal thermal insulation and extra comfort.
- Elasticated ribbed crewneck, cuffs and waistband for comfortably fitting.
- A reinforced left chest pocket for convenient storage and showcase the branding.
- Double stitching on bottom hem, neck, shoulders and underarms for added strength and durability.
- Suitable marking methods: screen printing, transfer printing, embroidery, stitching.
- Ideal as workwear and promotional clothing.



	ADULT					LARGE
SIZES	S	M	L	XL	XXL	3XL
LENGTH	63	67	70	73	76	79
WIDTH	53	56	59	62	65	68



POLYESTER
65%



COTTON
35%



DENSITY
300 g/m²



PCS X BOX
40



PCS X BAG
1



* Complement T-Shirt WAVE (page 30) Cap SANDWICH (page 336).

SWEATSHIRT DUBLIN

- Crewneck Sweatshirt, our top-selling sweatshirt, is a great value for money and comes in a wide range of colours and sizes.
- Made of durable and long-lasting plush cotton-polyester blend fabric with an inner brushed for optimal thermal insulation and extra comfort.
- Elasticated ribbed crewneck, cuffs and waistband for comfortably fitting.
- Double stitching on bottom hem, neck, shoulders and underarms for added strength and durability.
- Suitable marking methods: screen printing, transfer printing, embroidery, stitching.
- Ideal as workwear, promotional clothing, casual wear, daily use, school uniform, merchandising, and more.

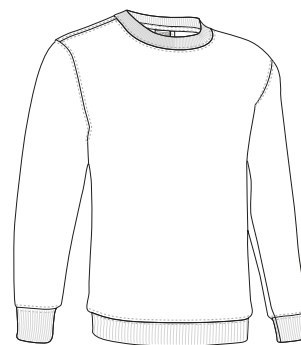

	CHILD			ADULT					$\frac{x}{3}$ 3XL	$\frac{x}{4}$ 4XL
SIZES	4/5	6/8	10/12	S	M	L	XL	XXL	3XL	4XL
LENGTH	53	56	59	63	67	70	73	76	79	82
WIDTH	43	46	49	53	56	59	62	65	68	71

POLYESTER
65%

COTTON
35%

DENSITY
300 g/m²

PCS X BOX
40

PCS X BAG
1





* Complement T-Shirt WAVE (page 30).

SWEATSHIRT APOLO

- Polo Neck Sweatshirt.
- Made of durable and long-lasting plush cotton-polyester blend fabric with an inner brushed for optimal thermal insulation and extra comfort.
- Polo neck with flap and two matching button opening for a personalised fit.
- Elasticated ribbed cuffs for comfortably fitting.
- Straight-cut waist providing spaciousness and comfort, side slits on bottom hem for enhanced mobility.
- Suitable marking methods: screen printing, transfer printing, embroidery, stitching.
- Ideal as workwear, casual wear and promotional clothing.



	ADULT					LARGE
SIZES	S	M	L	XL	XXL	3XL
LENGTH	66	69	72	75	78	81
WIDTH	52	55	58	61	64	67

POLYESTER
65%

COTTON
35%

DENSITY
300 g/m²

PCS X BOX
40

PCS X BAG
5



SWEATSHIRT CHESTER

- Polo Neck Sweatshirt.
- Made of durable and long-lasting plush cotton-polyester blend fabric with an inner brushed for optimal thermal insulation and extra comfort.
- Polo neck with flap and two matching button opening for a more personalised fit.
- Elasticated ribbed cuffs and waistband for comfortably fitting.
- Double stitching on bottom hem, neck, shoulders and underarms for added strength and durability.
- Suitable marking methods: screen printing, transfer printing, embroidery, stitching.
- Ideal as workwear, casual wear and promotional clothing.



	ADULT					LARGE
SIZES	S	M	L	XL	XXL	3XL
LENGTH	67.5	70.5	73.5	76.5	79.5	82.5
WIDTH	52	55	58	61	64	67

POLYESTER
65%

COTTON
35%

DENSITY
300 g/m²

PCS X BOX
40

PCS X BAG
5

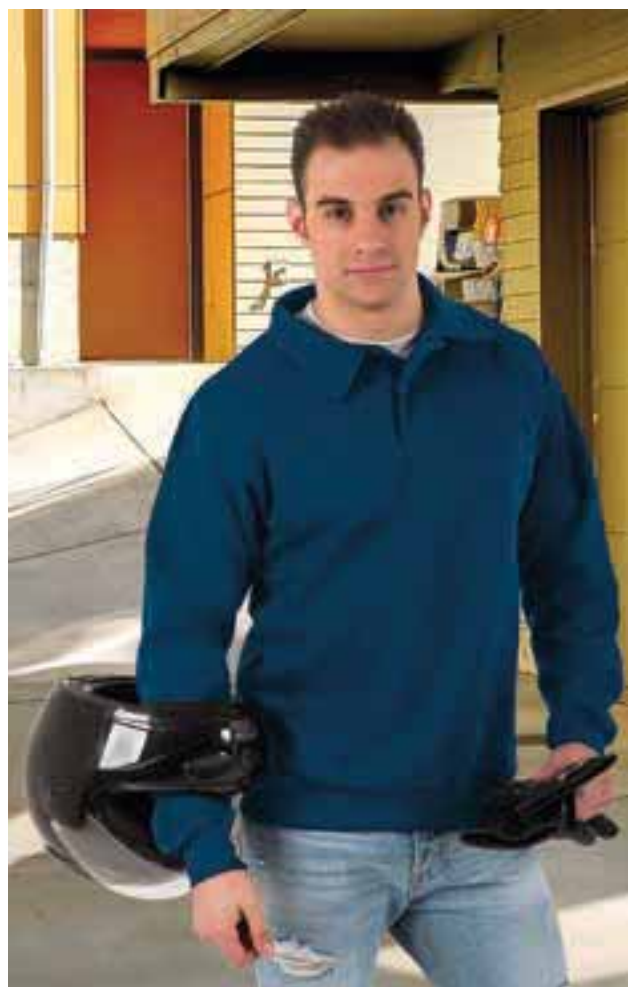

* Complement T-Shirt KOBIN (page 31).

SWEATSHIRT **CARL**

- Half-Zip Sweatshirt.
- Made of 100% polyester plush fabric with a soft cotton-like touch for a comfortable feel and an inner brushed for optimal thermal insulation and extra comfort.
- Stand-up collar with half-zip opening offering versatility for warmth or additional ventilation based on the season.
- Elasticated ribbed cuffs and waistband for comfortably fitting.
- Double stitching on bottom hem, neck, shoulders and underarms for added strength and durability.
- Suitable marking methods: screen printing, transfer printing, embroidery, stitching.
- Ideal as workwear and promotional clothing.



	ADULT					LARGE
SIZES	S	M	L	XL	XXL	3XL
LENGTH	67	70	73	76	79	82
WIDTH	52	55	58	61	64	67

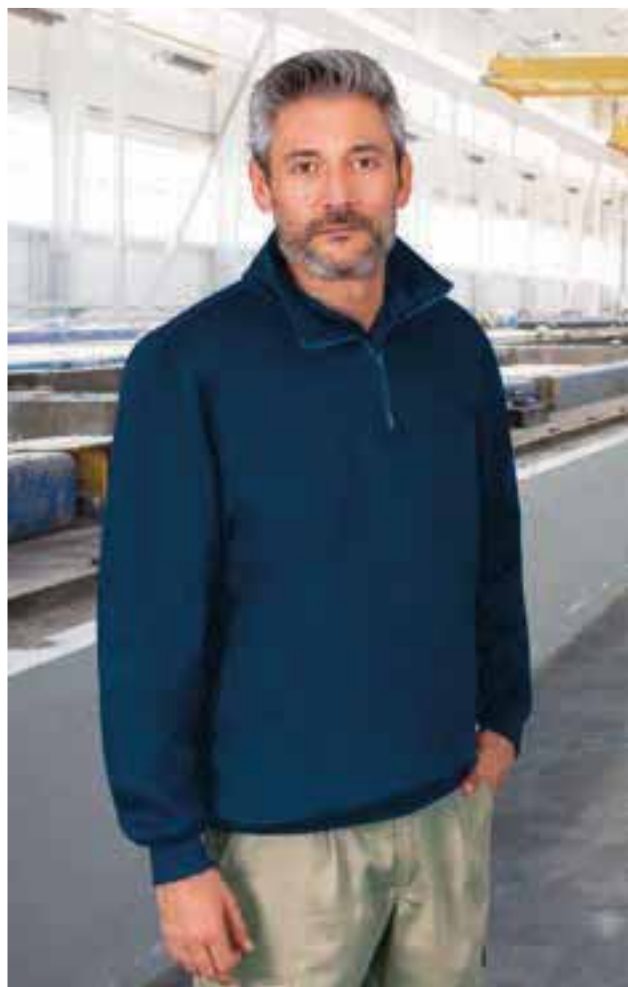

* Complement Trousers ROBLE (page 227)/S/S Polo Shirt WISCONSIN (page 103).

SWEATSHIRT **WOOD**

- Half-Zip Sweatshirt.
- Made of durable and long-lasting plush cotton-polyester blend fabric with an inner brushed for optimal thermal insulation and extra comfort.
- Stand-up collar with half-zip opening offering versatility for warmth or additional ventilation based on the season.
- Elasticated ribbed cuffs and waistband for comfortably fitting.
- Double stitching on bottom hem, neck, shoulders and underarms for added strength and durability.
- Suitable marking methods: screen printing, transfer printing, embroidery, stitching.
- Ideal as workwear and promotional clothing.



	ADULT					LARGE
SIZES	S	M	L	XL	XXL	3XL
LENGTH	67	70	73	76	79	82
WIDTH	52	55	58	61	64	67



* Complement T-Shirt TIGER (page 43).

SWEATSHIRT THUNDER

- Two-Tone Half-Zip Work Sweatshirt.
- Made of durable and long-lasting plush cotton-polyester blend fabric with an inner brushed for optimal thermal insulation and extra comfort.
- Stand-up collar with half-zip opening offering versatility for warmth or additional ventilation based on the season.
- Elasticated ribbed cuffs and waistband for comfortably fitting.
- Neutral base colours complemented by vibrant hues on side stripes, chest piping and inner collar, adding a striking contrast to this sweatshirt.
- Suitable marking methods: screen printing, transfer printing, embroidery, stitching.
- Ideal as workwear and uniforms, this Sweatshirt pairs with all THUNDER collection items (T-shirt, trousers, polo shirts, fleece jacket, parka, vest and softshell jacket).



	ADULT					LARGE
SIZES	S	M	L	XL	XXL	3XL
LENGTH	63	67	70	73	76	79
WIDTH	53	56	59	62	65	68



* Female complement Trousers THUNDER (page 228). * Male complement T-Shirt EAGLE (page 29).



Garments containing different colours must be washed with care, in cold water, using a suitable laundry detergent and drying immediately after washing.

SWEATSHIRT **FORTUM**

- Thermal Sports Sweatshirt.
- Made of technical plush fabric with an inner brushed for optimal thermal insulation and extra comfort.
- Stand-up collar with half-zip opening offering versatility for warmth or additional ventilation based on the season.
- Elasticated piping finish on sleeves' cuffs for a better fitting and added comfort.
- Double stitching on bottom hem for added strength and durability.
- Suitable marking methods: screen printing, transfer printing, embroidery, stitching.
- Ideal as sportswear and workwear.



	ADULT					3	3XL
SIZES	S	M	L	XL	XXL		3XL
LENGTH	69	72	75	78	81		84
WIDTH	50	53	56	59	62		65



THERMAL

POLYESTER
100%DENSITY
290 g/m²PCS X BOX
30PCS X BAG
1

ANTHRACITE VIGORE

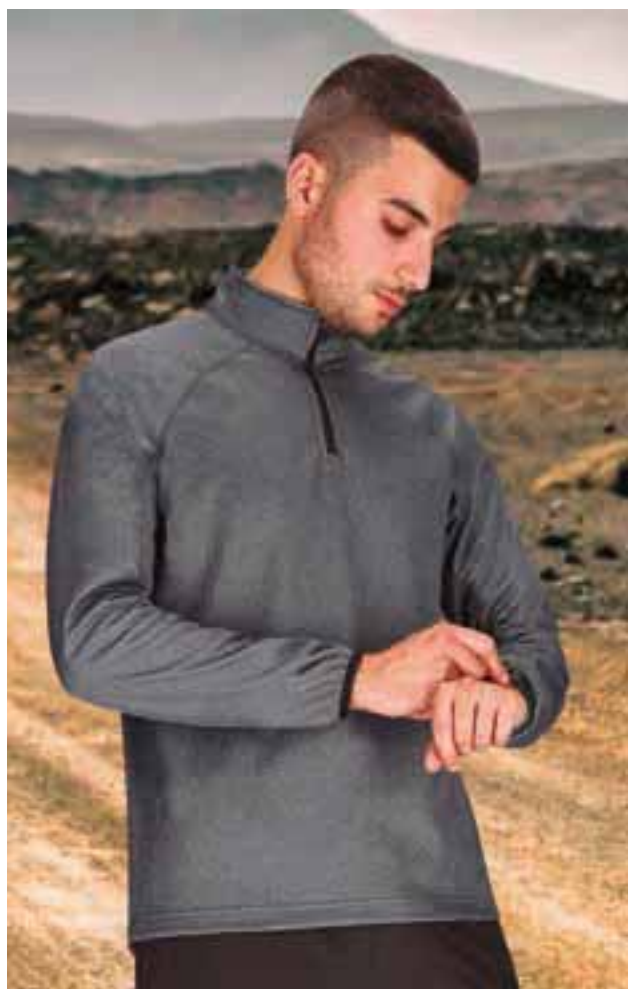

* Complement Sports Shorts TITAN (page 83).

SWEATSHIRT **ANTILOPE**

- Thermal Sports Sweatshirt.
- Made of technical plush fabric with an inner brushed for optimal thermal insulation and extra comfort.
- Stand-up collar with half-zip opening offering versatility for warmth or additional ventilation based on the season, including a chin guard for added comfort.
- Elasticated piping finish on sleeves' cuffs for a better fitting and added comfort.
- Straight-cut waist with double stitching on bottom hem for added strength and durability.
- Suitable marking methods: screen printing, transfer printing, embroidery, stitching.
- Ideal as sportswear, promotional clothing and workwear.



	ADULT					3	3XL
SIZES	S	M	L	XL	XXL		3XL
LENGTH	68.5	71.5	74.5	77.5	80.5		83.5
WIDTH	51	54	57	60	63		66



THERMAL

POLYESTER
100%DENSITY
280 g/m²PCS X BOX
30PCS X BAG
1

ANTHRACITE VIGORE

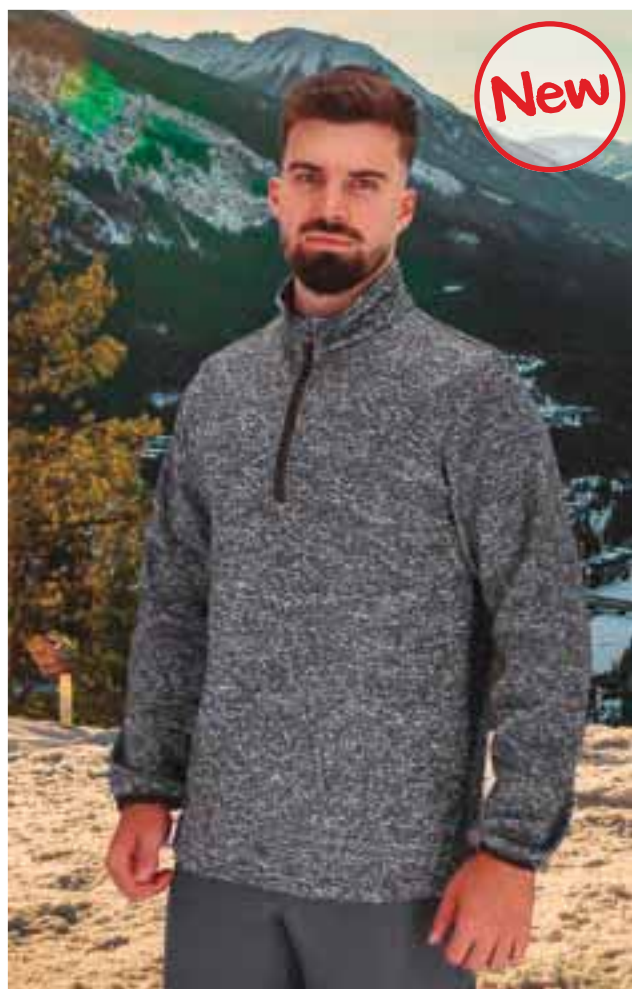

New

* Complement Trekking trousers JASPER (page 219).



* Complement T-Shirt TIGER (page 43)Trousers CASTER (page 226).

SWEATSHIRT EGER

- Full-Zip Sweatshirt with Pockets.
- Made of 100% polyester plush fabric with a soft cotton-like touch for a comfortable feel with an inner brushed for optimal thermal insulation and extra comfort.
- Stand-up collar with full-zip front closure for effortless functionality and practicality.
- Elasticated ribbed cuffs and waistband for comfortably fitting.
- Two vertical zippered waist pockets for a secure and convenient storage.
- Suitable marking methods: screen printing, transfer printing, embroidery, stitching.
- Ideal as workwear, casual wear and promotional clothing.



	ADULT					LARGE
SIZES	S	M	L	XL	XXL	3XL
LENGTH	67	70	73	76	79	82
WIDTH	52	55	58	61	64	67

POLYESTER
100%

DENSITY
280 g/m²

PCS X BOX
20

PCS X BAG
1



SWEATSHIRT CACTUS

- Full-Zip Sweatshirt with Pockets.
- Made of durable and long-lasting plush cotton-polyester blend fabric with an inner brushed for optimal thermal insulation and extra comfort.
- Stand-up collar with full-zip front closure for effortless functionality and practicality.
- Elasticated ribbed cuffs and straight-cut waist with adjustable elastic drawstring and stopper for a better fit and added comfort.
- Two slanted zippered waist pockets for convenient storage.
- Suitable marking methods: screen printing, transfer printing, embroidery, stitching.
- Ideal as workwear, casual wear and promotional clothing.

	ADULT					LARGE
SIZES	S	M	L	XL	XXL	3XL
LENGTH	66	69	72	75	78	81
WIDTH	53	56	59	62	65	68



POLYESTER
65%

COTTON
35%

DENSITY
300 g/m²

PCS X BOX
20

PCS X BAG
5

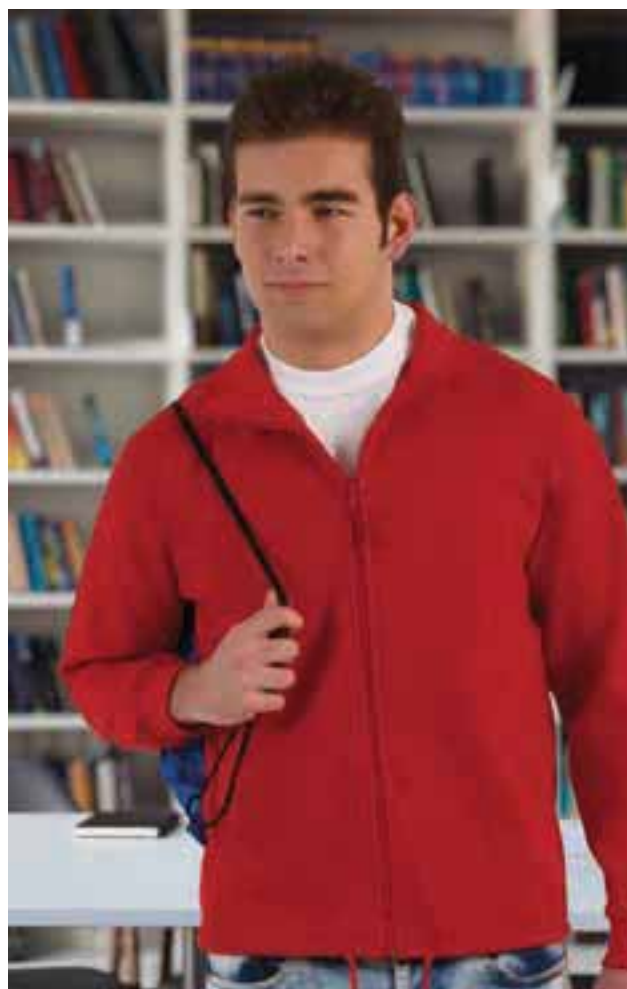

* Complement T-Shirt WAVE (page 30)Backpack FESTIVAL (page 385).

SWEATSHIRT **ARIZONA**

- Hoodie with Kangaroo Pocket.
- Made of 100% polyester plush fabric with a soft cotton-like touch for a comfortable feel and an inner brushed for optimal thermal insulation and extra comfort.
- Elasticated ribbed cuffs and waistband for comfortably fitting.
- Double layer hood with regulable drawstring for a better adjustment and a comfortable fit.
- A large central kangaroo pocket for convenient storage.
- Suitable marking methods: screen printing, transfer printing, embroidery, stitching.
- Ideal as promotional clothing, school uniform, merchandising, for a personalised gift and more.

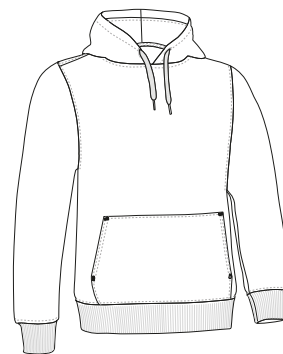

	CHILD				ADULT					LARGE
SIZES	3	4/5	6/8	10/12	S	M	L	XL	XXL	3XL
LENGTH	46.5	51.5	53.5	61.5	66	69	72	75	78	81
WIDTH	35	39	43	47	52	55	58	61	64	67

POLYESTER
100%

DENSITY
280 g/m²

PCS X BOX
20

PCS X BAG
1



SWEATSHIRT STREET

- Hoodie with Kangaroo Pocket.
- Made of durable and long-lasting plush cotton-polyester blend fabric with an inner brushed for optimal thermal insulation and extra comfort.
- Elasticated ribbed cuffs and waistband for comfortably fitting.
- Double layer hood with regulable drawstring for a better adjustment and a comfortable fit.
- A large central kangaroo pocket for convenient storage.
- Suitable marking methods: screen printing, transfer printing, embroidery, stitching.
- Ideal as promotional clothing, daily use, school uniform, merchandising, workwear, for a personalised gift and more.

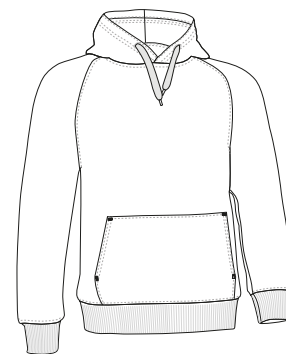

	CHILD		ADULT						LARGE
SIZES	4/5	6/8	XS	S	M	L	XL	XXL	3XL
LENGTH	46.5	53	58	62	65	68	71	73.5	75.5
WIDTH	40.5	44.5	48.5	51.5	54.5	57.5	60.5	63.5	66.5



SWEATSHIRT **RIDE**

- Full-Zip Hoodie with Pockets.
- Made of durable and long-lasting plush cotton-polyester blend fabric with an inner brushed for optimal thermal insulation and extra comfort.
- Elasticated ribbed cuffs and waistband for comfortably fitting.
- Double layer hood with regulable drawstring for a better adjustment and a comfortable fit, full-zip front closure for effortless functionality and practicality.
- Two slanted split kangaroo waist pockets for convenient storage.
- Suitable marking methods: screen printing, transfer printing, embroidery, stitching.
- Ideal as workwear, promotional clothing and casual wear.

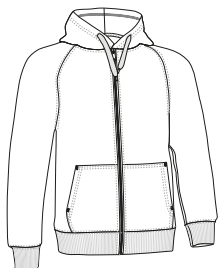

	ADULT						LARGE
SIZES	XS	S	M	L	XL	XXL	3XL
LENGTH	59	63	66	69	72	75	77
WIDTH	48	51	54	57	60	63	66

POLYESTER
65%COTTON
35%DENSITY
325 g/m²PCS X BOX
20PCS X BAG
1SWEATSHIRT **STEAL**

- Pocket Full-Zip Hoodie.
- Made of durable and long-lasting plush cotton-polyester blend fabric with an inner brushed for optimal thermal insulation and extra comfort.
- Elasticated ribbed cuffs and straight-cut waist with elastic drawstring and stopper for a better fit and added comfort.
- Double layer hood with regulable drawstring for a better adjustment and a comfortable fit with full-zip front closure for effortless functionality and practicality.
- Two slanted split kangaroo waist pockets for convenient storage.
- Suitable marking methods: screen printing, transfer printing, embroidery, stitching.
- Ideal as promotional clothing, merchandising and casual wear.

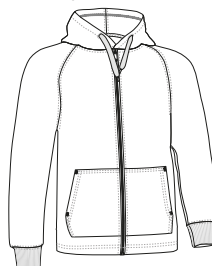

	ADULT					
SIZES	XS	S	M	L	XL	XXL
LENGTH	65	69	73	75	78	81
WIDTH	47.5	50.5	53.5	56.5	59.5	62.5

POLYESTER
65%COTTON
35%DENSITY
325 g/m²PCS X BOX
20PCS X BAG
1

* Complement T-Shirt TIGER (page 43).



* Complement T-Shirt ROCKET (page 34).

SWEATSHIRT TERRANOVA

- Full-Zip Hoodie with Pockets.
- Made of 100% polyester plush fabric with a soft cotton-like touch for a comfortable feel and an inner brushed for optimal thermal insulation and extra comfort.
- Elasticated ribbed cuffs and waistband for comfortably fitting.
- Double layer hood with regulable drawstring for a better adjustment and a comfortable fit.
- Two slanted split kangaroo waist pockets for convenient storage.
- Suitable marking methods: screen printing, transfer printing, embroidery, stitching.
- Ideal as workwear, sportswear, casual wear and promotional clothing.



	ADULT					XS	3XL
SIZES	S	M	L	XL	XXL		3XL
LENGTH	67.5	70	73	75.5	78.5		81.3
WIDTH	53.5	56.5	59.5	62.5	65.5		68.5

POLYESTER
100%

DENSITY
280 g/m²

PCS X BOX
20

PCS X BAG
1



SWEATSHIRT MAMUT

- Two-Tone Full-Zip Hoodie.
- Made of 100% polyester plush fabric with a soft cotton-like touch for a comfortable feel and an inner brushed for optimal thermal insulation and extra comfort.
- Elasticated ribbed cuffs and waistband for comfortably fitting.
- Hood with regulable drawstring for a better adjustment and an inner mesh lining for a better airflow.
- Two slanted split kangaroo waist pockets for convenient storage.
- Suitable marking methods: screen printing, transfer printing, embroidery, stitching.
- Ideal as promotional clothing, workwear, sportswear and casual wear.



	ADULT					
SIZES	XS	S	M	L	XL	XXL
LENGTH	62.5	65.5	68.5	71.5	74.5	77.5
WIDTH	49	52	55	58	61	64

POLYESTER
100%

DENSITY
280 g/m²

PCS X BOX
20

PCS X BAG
1



* Complement Sweatshirt OPEN (page 126).

SWEATSHIRT **DENZEL**

- Two-Tone Hoodie with Kangaroo Pocket.
- Made of 100% polyester plush fabric with a soft cotton-like touch for a comfortable feel and an inner brushed for optimal thermal insulation and extra comfort.
- Elasticated ribbed cuffs and waistband for comfortably fitting.
- Hood with regulable drawstring for a better adjustment and an inner mesh lining for a better airflow.
- A large central kangaroo pocket for convenient storage.
- Suitable marking methods: screen printing, transfer printing, embroidery, stitching.
- Ideal as promotional clothing, casual wear, merchandising, for a personalised gift and more.

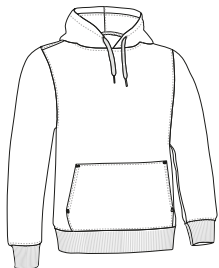

	ADULT					
SIZES	XS	S	M	L	XL	XXL
LENGTH	62.5	65.5	68.5	71.5	74.5	77.5
WIDTH	49	52	55	58	61	64



POLYESTER
100%



DENSITY
280 g/m²



PCS X BOX
20



PCS X BAG
1



Garments containing different colours must be washed with care, in cold water, using a suitable laundry detergent and drying immediately after washing.

WOMEN SWEATSHIRT **BONDI**

- Women's Full-Zip Hoodie.
- Made of 100% polyester plush fabric with a soft cotton-like touch for a comfortable feel and an inner brushed for optimal thermal insulation and extra comfort.
- Elasticated ribbed cuffs and waistband for comfortably fitting.
- Double layer hood with regulable drawstring for a better adjustment, full-zip front closure for effortless functionality and practicality.
- Two slanted split kangaroo waist pockets for convenient storage.
- Suitable marking methods: screen printing, transfer printing, embroidery, stitching.
- Ideal as sportswear, casual wear, for a personalised gift and as promotional clothing.



	WOMAN				
SIZES	S	M	L	XL	XXL
LENGTH	60	63	66	69	72
WIDTH	49.5	52.5	55.5	58.5	62



POLYESTER
100%



DENSITY
280 g/m²



PCS X BOX
20



PCS X BAG
1



* Complement T-Shirt BELICE (page 52).



* Complement T-Shirt WAVE (page 30).

WOMEN SWEATSHIRT TOBAGO

- Women's Fitted Hoodie with Kangaroo Pocket.
- Made of 100% polyester plush fabric with a soft cotton-like touch for a comfortable feel and an inner brushed for optimal thermal insulation and extra comfort.
- Elasticated ribbed cuffs and waistband for comfortably fitting.
- Double layer hood with regulable drawstring for a better adjustment and a comfortable fit.
- A large central kangaroo pocket for convenient storage.
- Suitable marking methods: screen printing, transfer printing, embroidery, stitching.
- Ideal as workwear, sportswear, casual wear and promotional clothing.

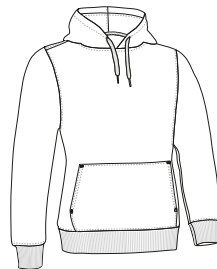

	WOMAN				
SIZES	S	M	L	XL	XXL
LENGTH	60	63	66	69	72
WIDTH	49.5	52.5	55.5	58.5	62

POLYESTER
100%

DENSITY
280 g/m²

PCS X BOX
20

PCS X BAG
1



WOMEN SWEATSHIRT JENNY

- Women's Velvet Full-Zip Hoodie.
- Made of elastic outer velvety fabric and inner flat weave, soft and pleasant to the touch.
- Elasticated ribbed cuffs and waistband for comfortably fitting.
- Double layer hood with regulable drawstring for a better adjustment and inner mesh lining for a better airflow.
- Two vertical waist pockets for convenient storage.
- Suitable marking methods: embroidery, stitching.
- Ideal as sportswear and casual wear, pairs well with PATY sweatpants, sold separately.



	WOMAN					
SIZES	XS	S	M	L	XL	XXL
LENGTH	60	63	66	69	72	75
WIDTH	46	49	52	55	58	61

POLYESTER
100%

DENSITY
260 g/m²

PCS X BOX
20

PCS X BAG
1



SWEATSHIRT **VARSITY**

- Three-Tone Hoodie with Kangaroo Pocket.
- Made of 100% polyester plush fabric with a soft cotton-like touch for a comfortable feel and an inner brushed for optimal thermal insulation and extra comfort.
- Made of interlocked and sewn pieces in different colours, with double stitching for a better finish.
- Elasticated ribbed cuffs and waistband for comfortably fitting, double layer hood with regulable drawstring for a better adjustment.
- A large central kangaroo pocket for convenient storage.
- Suitable marking methods: screen printing, transfer printing, embroidery, stitching.
- Ideal as promotional clothing, merchandising and casual wear.

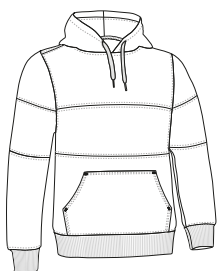

	ADULT				
SIZES	S	M	L	XL	XXL
LENGTH	66	69	72	75	78
WIDTH	52	55	58	61	64



POLYESTER
100%



DENSITY
280 g/m²



PCS X BOX
20



PCS X BAG
1

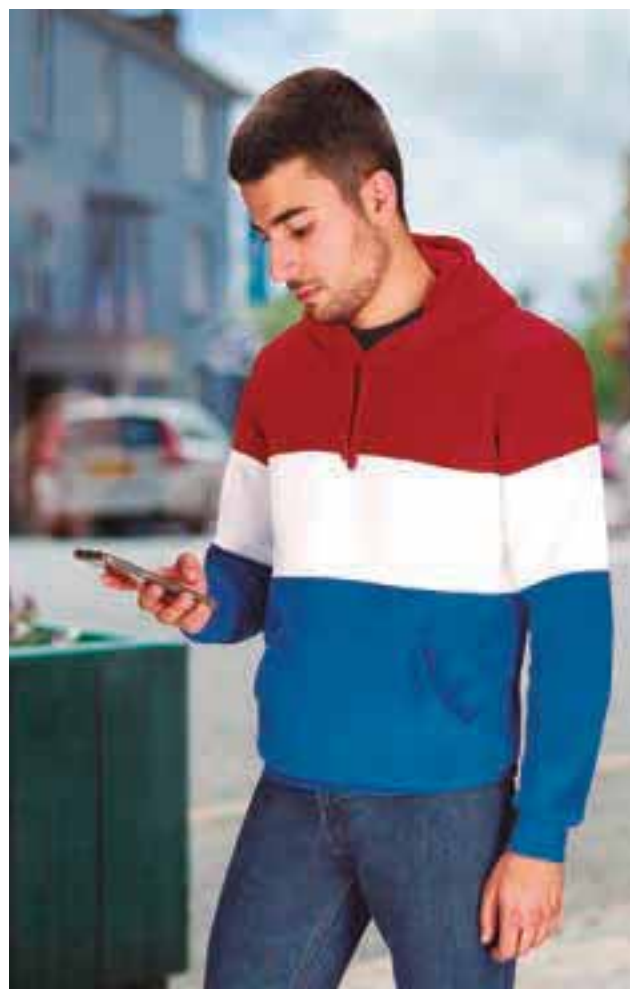

* Complement T-Shirt KOBIN (page 31).

Garments containing different colours must be washed with care, in cold water, using a suitable laundry detergent and drying immediately after washing.

SWEATSHIRT **RAINBOW**

- Rainbow-Coloured Hoodie with Kangaroo Pocket.
- Made of 100% polyester plush fabric with a soft cotton-like touch for a comfortable feel and an inner brushed for optimal thermal insulation and extra comfort.
- Elasticated ribbed cuffs and waistband for comfortably fitting.
- Double layer hood with regulable drawstring for a better adjustment.
- A large central kangaroo pocket for convenient storage.
- Suitable marking methods: screen printing, transfer printing, embroidery, stitching.
- Ideal as promotional clothing, for a personalised gift and as casual wear.

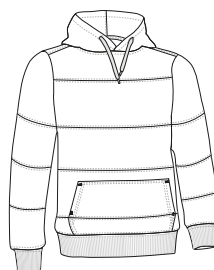

	ADULT				
SIZES	S	M	L	XL	XXL
LENGTH	66	69	72	75	78
WIDTH	52	55	58	61	64



POLYESTER
100%



DENSITY
280 g/m²



PCS X BOX
20



PCS X BAG
1





SWEATSHIRT SKA

- Chessboard Pattern Full-Zip Hoodie.
- Made of 100% polyester plush fabric with a soft cotton-like touch for a comfortable feel and an inner brushed for optimal thermal insulation and extra comfort.
- Elasticated ribbed cuffs and waistband for comfortably fitting and double layer hood with regulable drawstring for a better adjustment.
- Two slanted split kangaroo waist pockets for convenient storage.
- Featuring a chessboard pattern printed across the chest, sleeves and back, this hoodie exudes urban style and flair.
- Suitable marking methods: screen printing, transfer printing, embroidery, stitching.
- Ideal as casual wear, promotional clothing and merchandising.



	ADULT					
SIZES	XS	S	M	L	XL	XXL
LENGTH	62.5	65.5	68.5	71.5	74.5	77.5
WIDTH	49	52	55	58	61	64

POLYESTER
100%

DENSITY
280 g/m²

PCS X BOX
10

PCS X BAG
1



S/S SHIRT OPORTO

- Short Sleeve Shirt with a Pocket.
- Made of a lightweight 210 yarn cotton-polyester blend poplin fabric for strength and durability.
- Matching button front closure and two back pleats to enhance mobility.
- A reinforced left chest pocket for convenient storage and showcase the branding.
- Double-stitched bottom and reinforced seams on sides, shoulders, sleeves and underarms for added strength and durability.
- Suitable marking methods: screen printing, transfer printing, embroidery, stitching.
- Ideal as workwear, corporate uniforms and hospitality clothing.



	ADULT					LARGE	
SIZES	38/S	40/M	42/L	44/XL	46/XXL	48/3XL	50/4XL
LENGTH	71	73.5	76.5	79	82	85	87.5
WIDTH	52	55	58	61	64	67	70

POLYESTER
65%

COTTON
35%

DENSITY
120 g/m²

PCS X BOX
40

PCS X BAG
1

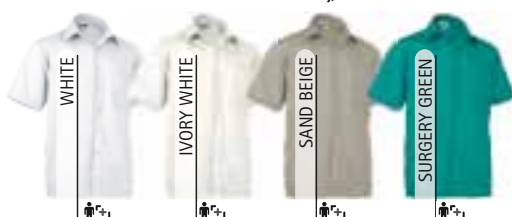

* Complement Belt RUDOLF (page 396).

L/S SHIRT **OPORTO**

- Long Sleeve Shirt with a Pocket.
- Made of a lightweight 210 yarn cotton-polyester blend poplin fabric for strength and durability.
- Matching button cuffs and front closure, two back pleats to enhance mobility.
- A reinforced left chest pocket for convenient storage and showcase the branding.
- Double-stitched bottom and reinforced seams on sides, shoulders, sleeves and underarms for added strength and durability.
- Suitable marking methods: screen printing, transfer printing, embroidery, stitching.
- Ideal as workwear, corporate uniforms and hospitality clothing.



	ADULT					LARGE	
SIZES	38/S	40/M	42/L	44/XL	46/XXL	48/3XL	50/4XL
LENGTH	71	73.5	76.5	79	82	85	87.5
WIDTH	52	55	58	61	64	67	70



POLYESTER
65%



COTTON
35%



DENSITY
120 g/m²



PCS X BOX
40



PCS X BAG
1



* Complement Chino trousers ALEXANDER (page 222) Belt RUDOLF (page 396).





WOMEN S/S SHIRT STAR

- Women' Short Sleeve Slim Fit Shirt with a Pocket.
- Made of a lightweight 210 yarn cotton-polyester blend poplin fabric for strength and durability.
- Matching button cuffs and front closure for a better adjustment and greater comfort.
- A reinforced left chest pocket for convenient storage and showcase the branding.
- Double-stitched bottom and reinforced seams on sides, shoulders, sleeves and underarms for added strength and durability.
- Suitable marking methods: screen printing, transfer printing, embroidery, stitching.
- Ideal as workwear, corporate uniforms and casual wear.



	WOMAN					
SIZES	36/XS	38/S	40/M	42/L	44/XL	46/XXL
LENGTH	64	66.5	69.5	72.5	75	78
CHEST WIDTH	47	50	53	56	59	62
WAIST WIDTH	42	45	48	51	54	57

POLYESTER
65%

COTTON
35%

DENSITY
120 g/m²

PCS X BOX
40

PCS X BAG
1



WOMEN L/S SHIRT STAR

- Women's Long Sleeve Shirt with a Pocket.
- Made of a lightweight 210 yarn cotton-polyester blend poplin fabric for strength and durability.
- A reinforced left chest pocket for convenient storage and showcase the branding.
- Cuffs and right to left button closure front for a better adjustment and greater comfort.
- Double-stitched bottom and reinforced seams on sides, shoulders, sleeves and underarms for added strength and durability.
- Suitable marking methods: screen printing, transfer printing, embroidery, stitching.
- Ideal as workwear, corporate uniforms and casual wear.



	WOMAN					
SIZES	36/XS	38/S	40/M	42/L	44/XL	46/XXL
LENGTH	64	66.5	69.5	72.5	75	78
CHEST WIDTH	47	50	53	56	59	62
WAIST WIDTH	42	45	48	51	54	57

POLYESTER
65%

COTTON
35%

DENSITY
120 g/m²

PCS X BOX
40

PCS X BAG
1

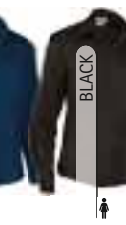
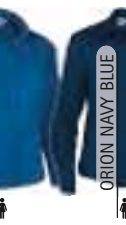
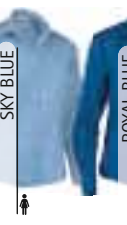

S/S SHIRT **ACADEMY**

-Pocket Short Sleeve Shirt.

- Made of a lightweight 210 yarn cotton-polyester blend poplin fabric for strength and durability.
- Matching button front closure and two back pleats to enhance mobility.
- Two reinforced chest pockets with flap and matching button fastening for convenient storage and showcase the branding.
- Double-stitched bottom and reinforced seams on sides, shoulders, sleeves and underarms for added strength and durability.
- Suitable marking methods: screen printing, transfer printing, embroidery, stitching.
- Ideal as workwear and corporate uniforms.



	ADULT					LARGE	
SIZES	38/S	40/M	42/L	44/XL	46/XXL	48/3XL	50/4XL
LENGTH	70	73	76	79	82	84	87
WIDTH	52	55	58	61	64	67	70

POLYESTER
65%COTTON
35%DENSITY
120 g/m²PCS X BOX
40PCS X BAG
1

WHITE



IVORY WHITE



SKY BLUE



BLUISH BLUE



ORION NAVY BLUE



* Complement Chino trousers MARTIN (page 222).



* Complement Chino trousers MARTIN (page 222).

L/S SHIRT **ACADEMY**

-Pocket Long Sleeve Shirt.

- Made of a lightweight 210 yarn cotton-polyester blend poplin fabric for strength and durability.
- Matching button cuffs and front closure, two back pleats to enhance mobility.
- Two reinforced chest pockets with flap and matching button fastening for convenient storage and showcase the branding.
- Double-stitched bottom and reinforced seams on sides, shoulders, sleeves and underarms for added strength and durability.
- Suitable marking methods: screen printing, transfer printing, embroidery, stitching.
- Ideal as workwear and corporate uniforms.



	ADULT					LARGE	
SIZES	38/S	40/M	42/L	44/XL	46/XXL	48/3XL	50/4XL
LENGTH	70	73	76	79	82	84	87
WIDTH	52	55	58	61	64	67	70

POLYESTER
65%COTTON
35%DENSITY
120 g/m²PCS X BOX
40PCS X BAG
1

WHITE



IVORY WHITE



SKY BLUE



BLUISH BLUE



ORION NAVY BLUE

S/S SHIRT VIGILANT



* Complement Belt PATRIC (page 402) Trousers BULL (page 233) Cap TORONTO (page 335) Handcuff holder LOUIS (page 401).

- Pocket Short Sleeve Shirt with Epaulettes.
- Made of a lightweight cotton-polyester blend 210 yarn poplin fabric for strength and durability.
- Two reinforced chest pockets with flap and matching button fastening for convenient storage and showcase the branding.
- Epaulettes on the shoulders reinforced with an inner interlining and matching button closure for a secure stripes, badges or rank insignia fastening.
- Outer hem on sleeves and reinforced seams for added strength and durability.
- Suitable marking methods: screen printing, transfer printing, embroidery, stitching.
- Ideal as workwear and security uniforms.



	ADULT						LARGE	
SIZES	36/XS	38/S	40/M	42/L	44/XL	46/XXL	48/3XL	50/4XL
LENGTH	68	71	74	76.5	79	82	85	87
WIDTH	49	52	55	58	61	64	67	70

 POLYESTER
65%

 COTTON
35%

 DENSITY
120 g/m²

 PCS X BOX
40

 PCS X BAG
1



L/S SHIRT VIGILANT

- Pocket Long Sleeve Shirt with Epaulettes.
- Made of a lightweight cotton-polyester blend 210 yarn poplin fabric for strength and durability.
- Matching button cuffs and front closure, reinforced seams for added strength and durability.
- Two reinforced chest pockets with flap and matching button fastening for convenient storage and showcase the branding.
- Epaulettes on the shoulders reinforced with an inner interlining and matching button closure for a secure fastening of stripes, badges or rank insignia.
- Suitable marking methods: screen printing, transfer printing, embroidery, stitching.
- Ideal as workwear and security uniforms.



	ADULT						LARGE	
SIZES	36/XS	38/S	40/M	42/L	44/XL	46/XXL	48/3XL	50/4XL
LENGTH	68	71	73.5	76.5	79	82	85	87.5
WIDTH	49	50	55	58	59	62	65	68

 POLYESTER
65%

 COTTON
35%

 DENSITY
120 g/m²

 PCS X BOX
40

 PCS X BAG
1



* Complement Trousers RONDA (page 230) Belt RUDOLF (page 396).

S/S SHIRT **CONGRESS**

-Pocket Short Sleeve Shirt.

- Made of a lightweight 210 yarn cotton-polyester blend poplin fabric for strength and durability.

- Matching button front closure and a back pleat to enhance mobility.

-Two reinforced pleated chest pockets with flap and matching button fastening for convenient storage and showcase the branding.

-Outer hem on sleeves and reinforced seams for added strength and durability.

-Suitable marking methods: screen printing, embroidery, transfer printing, stitching.

- Ideal as workwear and security uniforms.



	ADULT					LARGE	
SIZES	38/S	40/M	42/L	44/XL	46/XXL	48/3XL	50/4XL
LENGTH	71	73.5	76.5	79	82	85	87.5
WIDTH	52	55	58	61	64	67	70



POLYESTER
65%



COTTON
35%



DENSITY
120 g/m²



PCS X BOX
40



PCS X BAG
1



* Complement Belt PATRIC (page 402)Trousers CHISPA (page 230).

L/S SHIRT **CONGRESS**

-Pocket Long Sleeve Shirt.

- Made of a lightweight 210 yarn cotton-polyester blend poplin fabric for strength and durability.

- Matching button cuffs and front closure, a back pleat to enhance mobility.

-Two reinforced pleated chest pockets with flap and matching button fastening for convenient storage and showcase the branding.

-Double-stitched bottom and reinforced seams on sides, shoulders, sleeves and underarms for added strength and durability.

-Suitable marking methods: screen printing, transfer printing, embroidery, stitching.

- Ideal as workwear and security uniforms.



	ADULT					LARGE	
SIZES	38/S	40/M	42/L	44/XL	46/XXL	48/3XL	50/4XL
LENGTH	71	73.5	76.4	79	82	85	87.5
WIDTH	52	55	58	61	64	67	70



POLYESTER
65%



COTTON
35%



DENSITY
120 g/m²



PCS X BOX
40



PCS X BAG
1



* Complement Trousers ROBLE (page 227)Belt PATRIC (page 402).



* Complement Chino trousers MARTIN (page 222) Document Holder HENRY (page 427).

L/S SHIRT PRESIDENT

- Long Sleeve Shirt with a Pocket.
- Made of 210 yarn 100% cotton poplin fabric for a soft and comfortable feel.
- Matching button cuffs and front closure for a better adjustment and greater comfort.
- A reinforced left chest pocket for convenient storage and showcase the branding.
- Double-stitched bottom and reinforced seams on sides, shoulders, sleeves and underarms for added strength and durability.
- Suitable marking methods: screen printing, transfer printing, embroidery, stitching.
- Ideal as workwear and corporate uniforms.



	ADULT					LARGE
SIZES	38/S	40/M	42/L	44/XL	46/XXL	48/3XL
LENGTH	80	82.5	85.5	88	91	93.5
WIDTH	52	55	58	61	64	67



COTTON
100%



DENSITY
130 g/m²



PCS X BOX
40



PCS X BAG
1



WHITE



BLACK



L/S SHIRT CONDOR

- Pocket Long Sleeve Work Shirt.
- Made of 100% cotton twill fabric that provides breathability, strength and durability.
- Matching button cuffs and front closure for a better adjustment and greater comfort.
- Two chest pockets with flap and matching button fastening for convenient storage and showcase the branding.
- Double-stitched bottom and reinforced seams on sides, shoulders, sleeves and underarms for added strength and durability.
- Suitable marking methods: screen printing, transfer printing, embroidery, stitching.
- Ideal as workwear and uniforms.



	ADULT					LARGE
SIZES	38/S	40/M	42/L	44/XL	46/XXL	48/3XL 50/4XL
LENGTH	71	73.5	76.5	79	82	85 87.5
WIDTH	52	55	58	61	64	67 70



COTTON
100%



DENSITY
170 g/m²



PCS X BOX
40



PCS X BAG
1



BLUISH BLUE



ORION NAVY BLUE



CEMENT GREY



* Male complement Belt RUDOLF (page 396)Trousers ROBLE (page 227).

WOMEN L/S SHIRT **CEREMONY**

- Women's Long Sleeve Shirt with a Pocket.
- Made of durable and long-lasting 200 yarn cotton-polyester blend Oxford fabric using dyed yarn.
- Cuffs and right to left button closure front for a better adjustment and greater comfort.
- A reinforced chest pocket for convenient storage and showcase the branding.
- Double-stitched bottom and reinforced seams on sides, shoulders, sleeves and underarms for added strength and durability.
- Suitable marking methods: screen printing, transfer printing, embroidery, stitching.
- Ideal as workwear, corporate uniforms and casual wear.



	WOMAN					
SIZES	36/XS	38/S	40/M	42/L	44/XL	46/XXL
LENGTH	64	66.5	69.5	73	75	78
CHEST WIDTH	47	50	53	56	59	62
WAIST WIDTH	42	45	48	51	54	57

POLYESTER
30%COTTON
70%DENSITY
160 g/m²PCS X BOX
40PCS X BAG
1

APPLE GREEN



PARTY ORANGE



SKY BLUE



* Complement Softshell trousers RUGO (page 233).

L/S SHIRT **GRADUATION**

- Long Sleeve Shirt with a Pocket.
- Made of durable and long-lasting 200 yarn cotton-polyester blend Oxford fabric using dyed yarn.
- Cuffs and front closure with translucent buttons and a back central pleat to enhance mobility.
- A reinforced chest pocket for convenient storage and showcase the branding.
- Double-stitched bottom and reinforced seams on sides, shoulders, sleeves and underarms for added strength and durability.
- Suitable marking methods: screen printing, transfer printing, embroidery, stitching.
- Ideal as workwear, corporate uniforms and casual wear.



	ADULT						LARGE	
SIZES	38/S	40/M	42/L	44/XL	46/XXL		48/3XL	50/4XL
LENGTH	71	73.5	76.5	79	82		85	87.5
WIDTH	52	55	58	61	64		67	70

POLYESTER
30%COTTON
70%DENSITY
160 g/m²PCS X BOX
40PCS X BAG
1

APPLE GREEN



PARTY ORANGE



SKY BLUE

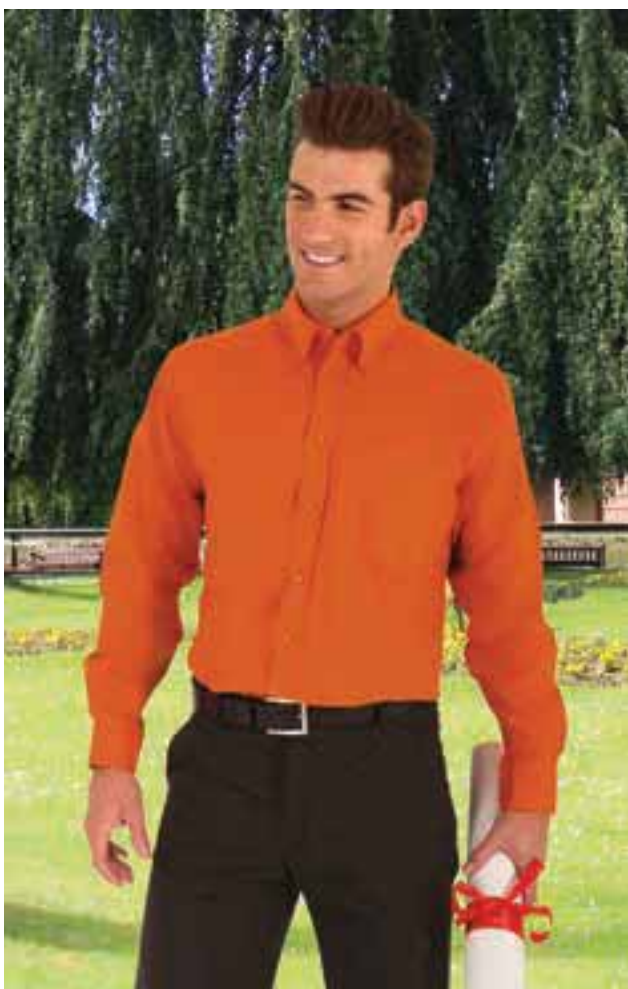

* Complement Chino trousers ALEXANDER (page 222) Belt RUDOLF (page 396).



WOMEN L/S SHIRT **PANTER**

- Women's Long Sleeve Denim Shirt with a Pocket.
- Made of pre-washed 100% cotton denim fabric for a soft and comfortable feel.
- Cuffs and right to left front closure with bone effect buttons.
- A reinforced left chest pocket for convenient storage and showcase the branding.
- Double-stitched bottom and reinforced seams on sides, shoulders, sleeves and underarms for added strength and durability.
- Suitable marking methods: screen printing, transfer printing, embroidery, stitching.
- Ideal as casual wear and promotional clothing.



	WOMAN					
SIZES	36/XS	38/S	40/M	42/L	44/XL	46/XXL
LENGTH	64	66.5	68.5	70.5	72.5	74.5
CHEST WIDTH	44	46	49	51	54	56
WAIST WIDTH	41	43	45	47	49	51

COTTON
100%DENSITY
200 g/m²PCS X BOX
40PCS X BAG
1

L/S SHIRT **LION**

- Long Sleeve Denim Shirt with a Pocket.
- Made of pre-washed 100% cotton denim fabric for a soft and comfortable feel.
- Cuffs and front closure with bone effect buttons and a back central pleat to enhance mobility.
- A reinforced left chest pocket for convenient storage and showcase the branding.
- Double-stitched bottom and reinforced seams on sides, shoulders, sleeves and underarms for added strength and durability.
- Suitable marking methods: screen printing, transfer printing, embroidery, stitching.
- Ideal as casual wear and promotional clothing.

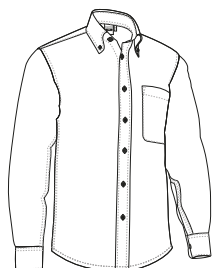

	ADULT					LARGE	
SIZES	38/S	40/M	42/L	44/XL	46/XXL	48/3XL	50/4XL
LENGTH	77	79	81	83	85	87	89
WIDTH	55	58	61	64	67	71	75

COTTON
100%DENSITY
200 g/m²PCS X BOX
40PCS X BAG
1

* Complement Chino trousers MARTIN (page 222).

S/S SHIRT **CLAPTON**

- Pocket Short Sleeve Shirt with Mandarin Collar.
- Made of a lightweight 210 yarn cotton-polyester blend poplin fabric for strength and durability.
- Mandarin collar, matching button front closure and two back pleats to enhance mobility.
- A reinforced left chest pocket for convenient storage and showcase the branding.
- Double main seams and double-stitched bottom and sleeves for added strength and durability.
- Suitable marking methods: screen printing, transfer printing, vinyl application.
- Ideal as workwear, corporate uniforms and hospitality clothing.



	ADULT					LARGE
SIZES	S	M	L	XL	XXL	3XL
LENGTH	71	73.5	76.5	79	82	85
WIDTH	52	55	58	61	64	67

POLYESTER
65%COTTON
35%DENSITY
120 g/m²PCS X BOX
40PCS X BAG
1

* Complement Chino trousers ALEXANDER (page 222).

L/S SHIRT **SOPRAN**

- Long Sleeve Shirt with a Pocket.
- Made of a lightweight 210 yarn cotton-polyester blend poplin fabric for strength and durability.
- Mandarin collar, matching button cuffs and front closure for better adjustment and greater comfort.
- Double-stitched bottom and reinforced seams on sides, shoulders, sleeves and underarms for added strength and durability.
- A reinforced left chest pocket for convenient storage and showcase the branding.
- Suitable marking methods: screen printing, vinyl application, transfer printing.
- Ideal as workwear, promotional clothing, corporate uniforms and hospitality clothing.



	ADULT					LARGE
SIZES	S	M	L	XL	XXL	3XL
LENGTH	71	73.5	76.5	79	82	85
WIDTH	52	55	58	61	64	67

POLYESTER
65%COTTON
35%DENSITY
120 g/m²PCS X BOX
40PCS X BAG
1

* Complement Belt RUDOLF (page 396) Belt RUDOLF (page 396) Chino trousers ALEXANDER (page 222).



WOMEN L/S SHIRT **VENEZIA**

- Women's Long Sleeve Slim Fit Shirt with a Pocket.
- Made of lightweight crepe fabric for a soft and comfortable feel.
- Cuffs and right to left matching button front closure for a better adjustment and greater comfort.
- Double-stitched bottom and reinforced seams on sides, shoulders, sleeves and underarms for added strength and durability.
- A reinforced left chest pocket for convenient storage and showcase the branding.
- Suitable marking methods: screen printing, transfer printing.
- Ideal as workwear, corporate uniforms and hospitality clothing.



	WOMAN					
SIZES	XS	S	M	L	XL	XXL
LENGTH	61.5	64.5	67.5	70.5	73.5	76.5
WIDTH	46	49	52	55	58	61

			
POLYESTER 100%	DENSITY 125 g/m ²	PCS X BOX 40	PCS X BAG 1



WOMEN L/S SHIRT **SHARON**

- Women's Long Sleeve Shirt with a Pocket.
- Made of a lightweight 210 yarn cotton-polyester blend poplin fabric for strength and durability.
- Mandarin collar, right to left matching button front closure and cuffs, for better adjustment and greater comfort.
- A reinforced left chest pocket showcase the branding.
- Double-stitched bottom and reinforced seams on sides, shoulders, sleeves and underarms for added strength and durability.
- Suitable marking methods: screen printing, transfer printing, vinyl application.
- Ideal as workwear, promotional clothing, corporate uniforms and hospitality clothing.



	WOMAN					
SIZES	36/XS	38/S	40/M	42/L	44/XL	46/XXL
LENGTH	64	66.5	69.5	72.5	75	78
WIDTH	47	50	53	56	59	62

				
POLYESTER 65%	COTTON 35%	DENSITY 120 g/m ²	PCS X BOX 40	PCS X BAG 1



* Complement Women chino trousers ALESSIA (page 223).

WOMEN L/S STRIPED SHIRT CORPORATION

- Women's Long Sleeve Striped Shirt with Pocket.
- Made of durable and long-lasting 200 yarn cotton-polyester blend Oxford fabric using striped dyed yarn.
- A reinforced left chest pocket for convenient storage and showcase the branding.
- Cuffs and right to left button closure front for a better adjustment and greater comfort.
- Double-stitched bottom and reinforced seams on sides, shoulders, sleeves and underarms for added strength and durability.
- Suitable marking methods: screen printing, transfer printing, vinyl application, embroidery, stitching.
- Ideal as casual wear and corporate uniforms.



	WOMAN					
SIZES	36/XS	38/S	40/M	42/L	44/XL	46/XXL
LENGTH	64	67	70	72	75	78
WIDTH	47	50	53	56	59	62

POLYESTER
50%COTTON
50%DENSITY
160 g/m2PCS X BOX
40PCS X BAG
1

* Complement Women chino trousers ALESSIA (page 223).



L/S STRIPED SHIRT AGENCY

- Long Sleeve Striped Shirt with Pocket.
- Made of durable and long-lasting cotton-polyester blend Oxford fabric using striped dyed yarn.
- A reinforced left chest pocket for convenient storage and showcase the branding.
- Cuffs and front with button closure, back central pleat to enhance mobility.
- Double-stitched bottom and reinforced seams on sides, shoulders, sleeves and underarms for added strength and durability.
- Suitable marking methods: screen printing, transfer printing, embroidery, stitching.
- Ideal as casual wear and corporate uniforms.



	ADULT					LARGE
SIZES	38/S	40/M	42/L	44/XL	46/XXL	48/3XL
LENGTH	71	73.5	76.5	79	82	85
WIDTH	51	54	57	60	63	66

POLYESTER
50%COTTON
50%DENSITY
170 g/m2PCS X BOX
40PCS X BAG
1

* Complement Trousers KENT (page 221).

VEST STAFF



* Complement L/S Shirt OPORTO (page 142) Chino trousers ALEXANDER (page 222).

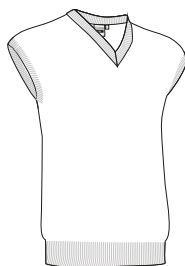

	ADULT					LARGE
SIZES	S	M	L	XL	XXL	3XL
LENGTH	59	62	65	67	70	73
WIDTH	44	48	52	56	60	64



THERMAL



ACRYLIC
100%



DENSITY
325 g/m²



PCS X BOX
20



PCS X BAG
1



MAHOGANY GARNET



ORION NAVY BLUE

SWEATER PULLER

- Crewneck Knitted Pullover, comfy and versatile.
- Made of 12 Gauge 100% acrylic knitted breathable fabric, for a soft and comfortable feel with excellent thermal insulation.
- Elasticated ribbed neckline, waistband and cuffs for comfortably fitting.
- Suitable marking methods: embroidery, stitching.
- Ideal as workwear, corporate uniform and school uniform.

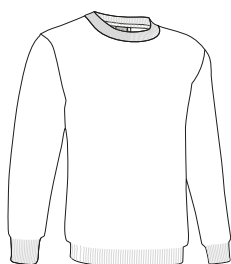

	ADULT					LARGE
SIZES	S	M	L	XL	XXL	3XL
LENGTH	65	68	71	74	77	80
WIDTH	51	54	58	61	64	68



THERMAL



ACRYLIC
100%



DENSITY
325 g/m²



PCS X BOX
20



PCS X BAG
1



ORION NAVY BLUE



* Complement S/S Shirt OPORTO (page 141) Chino trousers MARTIN (page 222).

SWEATER OFFICE

- V-Neck Knitted Pullover, comfy and versatile.
- Made of 12 Gauge 100% acrylic fine knitted breathable fabric, for a soft and comfortable feel with optimal thermal insulation.
- Ribbed V-neck, wide, comfortable and stylish.
- Elasticated ribbed waistband and armholes for comfortably fitting.
- Suitable marking methods: embroidery, stitching.
- Ideal as workwear, corporate uniform and school uniform.

	CHILD			ADULT					LARGE
SIZES	4/5	6/8	10/12	S	M	L	XL	XXL	3XL
LENGTH	54	58	62	65	68	71	74	77	80
WIDTH	41	44	47	51	54	58	61	64	68



THERMAL

ACRYLIC
100%DENSITY
325 g/m2PCS X BOX
20PCS X BAG
1

BOTTLE GREEN



MAHOGANY GARNET



ORION NAVY BLUE



* Female complement Women S/S Shirt STAR (page 143). * Child complement S/S Polo Shirt PATROL (page 101).



* Complement Women chino trousers ALESSIA (page 223) Women S/S Shirt STAR (page 143).

WOMEN JACKET CARDIGAN

- Women's Pocket Knitted Cardigan.
- Made of 12 Gauge 100% acrylic knitted breathable fabric, for a soft and comfortable feel with optimal thermal insulation.
- Ribbed V-neck, wide, comfortable and stylish, right to left matching button front closure for a more personalised fit.
- Elasticated ribbed waistband and cuffs for comfortably fitting.
- Two front waist pockets for convenient storage.
- Suitable marking methods: embroidery, stitching.
- Ideal as workwear, corporate uniform and school uniform.

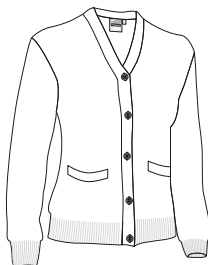

	WOMAN					
SIZES	XS	S	M	L	XL	XXL
LENGTH	59	62	65	67	70	73
WIDTH	44	48	52	56	60	64



THERMAL

ACRYLIC
100%DENSITY
325 g/m2PCS X BOX
20PCS X BAG
1

MAHOGANY GARNET



ORION NAVY BLUE





* Complement S/S Shirt OPORTO (page 141) Chino trousers ALEXANDER (page 222).

JACKET CARDIGAN

- Pocket Knitted Cardigan.
- Made of 12 Gauge 100% acrylic knitted breathable fabric, for a soft and comfortable feel with optimal thermal insulation.
- Ribbed V-neck, wide, comfortable and stylish, matching button front closure for a more personalised fit.
- Elasticated ribbed waistband and cuffs for comfortably fitting.
- Two front waist pockets for convenient storage.
- Suitable marking methods: embroidery, stitching.
- Ideal as workwear, corporate uniform and school uniform.



	ADULT					LARGE
SIZES	S	M	L	XL	XXL	3XL
LENGTH	65	68	71	74	77	80
WIDTH	50	54	58	62	66	70



THERMAL



ACRYLIC 100%



DENSITY 325 g/m2



PCS X BOX 20



PCS X BAG 1



MAHOGANY GARNET



ORION NAVY BLUE

SWEATER COMANDO

- Crewneck Reinforced Work Jumper.
- Made of thick 7 Gauge 100% acrylic tricot breathable fabric, for a soft and comfortable feel and excellent thermal insulation.
- A twill flap and hook-and-loop left chest pocket (includes a pen holder opening), for convenient storage and showcase the branding.
- Elasticated ribbed waistband, neckline and cuffs for comfortably fitting.
- Twill reinforcements on elbows, shoulders and pocket, for added strength and durability in high-wear areas.
- Suitable marking methods: embroidery, stitching, vinyl application, screen printing.
- Ideal as workwear and uniforms.



	ADULT					LARGE
SIZES	S	M	L	XL	XXL	3XL
LENGTH	63	66	69	72	75	78
WIDTH	52	55	58	61	64	67



EXTRA THERM



ACRYLIC 100%



DENSITY 475 g/m2



PCS X BOX 20



PCS X BAG 1



MILITARY GREEN



ORION NAVY BLUE



CEMENT GREY



* Complement Trousers CHISPA (page 230).

SWEATER RANDY

- Half-Zip Reinforced Knitted Work Jumper.
- Made of knitted fabric with an inner brushed for optimal thermal insulation and extra comfort.
- Half-zip collar opening providing extra warmth or additional ventilation, depending on the season.
- A zippered left chest Napoleon pocket for a secure and convenient storage, and showcase the branding.
- Flat weave reinforcements on elbows, shoulders and pocket, for added strength and durability in high-wear areas.
- Suitable marking methods: embroidery, stitching, vinyl application, screen printing.
- Ideal as workwear and uniforms.

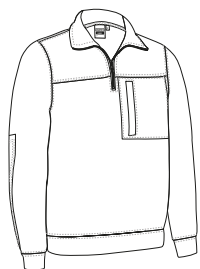

	ADULT					LARGE
SIZES	S	M	L	XL	XXL	3XL
LENGTH	64	67	70	73	76	79
WIDTH	53	56	59	62	65	68



THERMAL

POLYESTER
100%DENSITY
325 g/m²PCS X BOX
20PCS X BAG
1

ORION NAVY BLUE



BLACK



* Complement Trousers ROBLE (page 227) T-Shirt WAVE (page 30).

SWEATER DRIVER

- Half-Zip Reinforced Work Jumper.
- Made of thick 7 Gauge 100% acrylic tricot breathable fabric, for a soft and comfortable feel with excellent optimal thermal insulation.
- A twill flap and hook-and-loop left chest pocket (includes a pen holder opening), for convenient storage and showcase the branding.
- Half-zip collar opening providing extra warmth or additional ventilation, depending on the season.
- Twill reinforcements on elbows, shoulders and pocket, for added strength and durability in high-wear areas.
- Suitable marking methods: embroidery, stitching, vinyl application, screen printing.
- Ideal as workwear and uniforms.

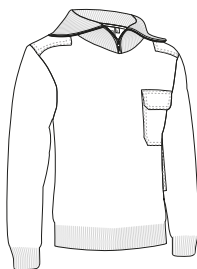

	ADULT					LARGE
SIZES	S	M	L	XL	XXL	3XL
LENGTH	63	66	69	72	75	78
WIDTH	52	55	58	61	64	67



EXTRA THERM

ACRYLIC
100%DENSITY
475 g/m²PCS X BOX
20PCS X BAG
1

WHITE



KAMEL BROWN

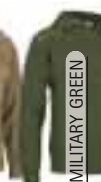

MILITARY GREEN



MAHOGANY GARNET



ORION NAVY BLUE



CEMENT GREY



* Complement Trousers ROBLE (page 227).

JACKET **VESPA**

* Complement Trousers ROBLE (page 227) Sweatshirt OPEN (page 126).

- Full-Zip Thick Knitted Cardigan.
- Made of thick 5 Gauge 100% acrylic knitted breathable fabric, for a soft and comfortable feel with excellent thermal insulation.
- Elasticated ribbed collar, waistband and cuffs for comfortably fitting.
- Stand-up collar with matching full-zip front closure for effortless functionality and practicality.
- Two slanted waist pockets for convenient storage.
- Suitable marking methods: embroidery, stitching.
- Ideal as workwear in cold environments.



	ADULT					LARGE
SIZES	S	M	L	XL	XXL	3XL
LENGTH	64	67	70	73	76	79
WIDTH	49	53	57	60	63	66



EXTRA THERM

ACRYLIC
100%DENSITY
525 g/m²PCS X BOX
20PCS X BAG
1

MILITARY GREEN



ORION NAVY BLUE



CEMENT GREY

JACKET **ARCE**

- Two-Tone Full-Zip Thick Knitted Cardigan.
- Made of thick 5 Gauge 100% acrylic knitted breathable fabric, for a soft and comfortable feel with optimal thermal insulation.
- Elasticated ribbed collar, waistband and cuffs for comfortably fitting.
- Stand-up collar with full-zip front closure for effortless functionality and practicality.
- Two slanted waist pockets for convenient storage.
- Suitable marking methods: screen printing, embroidery, stitching.
- Ideal as workwear in cold environments.



	ADULT					LARGE
SIZES	S	M	L	XL	XXL	3XL
LENGTH	64	67	70	73	76	79
WIDTH	49	53	57	60	63	66



EXTRA THERM

ACRYLIC
100%DENSITY
525 g/m²PCS X BOX
20PCS X BAG
1

ORNB / RB



CHARCOAL GREY/CEMENT GREY

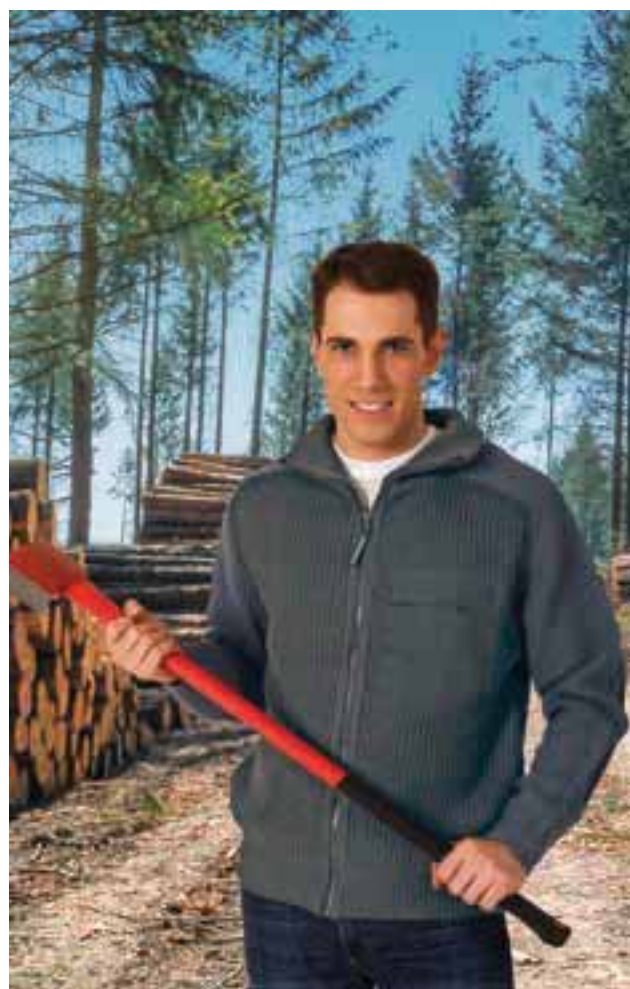

* Complement T-Shirt WAVE (page 30).

FLEECE JACKET JASON

- Pocket Fleece Jacket, affordable and versatile.
- Made of fleece fabric with outer anti-pilling finish and an inner brushed for optimal thermal insulation and extra comfort.
- Stand-up collar with full-zip front closure for warmth and comfort.
- Elasticated cuffs and waistband for comfortably fitting.
- Two slanted zippered waist pockets for a secure and convenient storage.
- Suitable marking methods: embroidery, stitching.
- Ideal as workwear, promotional clothing and casual wear.



	ADULT					
SIZES	S	M	L	XL	XXL	3XL
LENGTH	67	70	73	76	79	82
WIDTH	53	56	59	62	65	68



THERMAL

POLYESTER
100%DENSITY
280 g/m²PCS X BOX
20PCS X BAG
1

* Complement Fleece Hat SLIDE (page 345) Gloves DANUBIO (page 351).

WOMEN FLEECE JACKET GLACE

- Women' Slim Fit Full-Zip Fleece Jacket.
- Made of dense micro fleece fabric with outer anti-pilling finish and inner quilting for optimal thermal insulation and extra comfort.
- Stand-up collar with full-zip front fastening for warmth and comfort.
- Double-stitched bottom and reinforced seams on sides, shoulders, sleeves and underarms for added strength and durability.
- Two vertical zippered waist pockets for convenient storage.
- Suitable marking methods: embroidery, stitching.
- Ideal as workwear, sportswear, promotional clothing and casual wear.



	WOMAN					
SIZES	XS	S	M	L	XL	XXL
LENGTH	60	63	66	69	72	75
WIDTH	46	49	52	55	58	61



THERMAL

POLYESTER
100%DENSITY
300 g/m²PCS X BOX
20PCS X BAG
1

* Complement Gloves DANUBIO (page 351).

FLEECE JACKET DAKOTA

-Fleece Jacket: Our best-selling jacket is a great value for money and comes in a wide range of colours and sizes.

- Made of dense micro fleece fabric with outer anti-pilling finish and an inner brushed for optimal thermal insulation and extra comfort.

-Stand-up collar with full-zip front closure for warmth and comfort, an inner neck tape and a back semi-circular reinforcement to keep its shape.

-Elasticated cuffs and straight-cut waist with elastic drawstring and stopper for a better fit and added comfort.

- Two slanted flap zippered waist pockets for a secure and convenient storage.

- Suitable marking methods: embroidery, stitching.

-Ideal as workwear, promotional clothing and casual wear.



	CHILD			ADULT						$\frac{3}{4}$ 3XL	$\frac{3}{4}$ 4XL
SIZES	4/5	6/8	10/12	S	M	L	XL	XXL		3XL	4XL
LENGTH	53	58	63	66	69	72	75	78		81	84
WIDTH	41	45	49	53	56	59	62	65		68	71



THERMAL



POLYESTER
100%



DENSITY
300 g/m²



PCS X BOX
20



PCS X BAG
1



* Female complement T-Shirt PARIS (page 49). * Child complement T-Shirt COMIC (page 29). * Male complement T-Shirt WAVE (page 30).



FLEECE SWEATER **DAFNE**

- Women's Half-Zip Slim Fit Fleece Sweatshirt.
- Made of lightweight micro fleece fabric with outer anti-pilling finish and an inner brushed for optimal thermal insulation and extra comfort.
- Stand-up double layer collar with half-zip opening, offering versatility for warmth or additional ventilation based on the season, including a chin guard for warmth and comfort.
- Double stitching on neck, shoulders, underarms, cuffs and bottom hem for added strength and durability.
- Suitable marking methods: embroidery, stitching.
- Ideal as workwear, promotional clothing and casual wear.



	WOMAN					
SIZES	XS	S	M	L	XL	XXL
LENGTH	62	65	68	71	74	76.5
WIDTH	46	49	52	55	58	61



THERMAL

POLYESTER
100%DENSITY
200 g/m²PCS X BOX
20PCS X BAG
1FLEECE JACKET **JAMES**

- Pocket Fleece Jacket.
- Made of dense micro fleece fabric with outer anti-pilling finish and an inner brushed for optimal thermal insulation and extra comfort.
- Stand-up collar with full-zip front closure for warmth and comfort.
- Elasticated edging cuffs and waistband for comfortably fitting.
- Two slanted zippered waist pockets for a secure and convenient storage.
- Suitable marking methods: embroidery, stitching.
- Ideal as workwear, sportswear and promotional clothing.

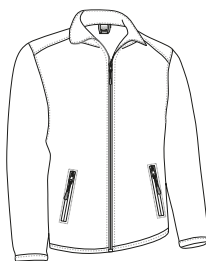

	ADULT					LARGE
SIZES	S	M	L	XL	XXL	3XL
LENGTH	67	70	73	76	79	82
WIDTH	53	56	59	62	65	68



THERMAL

POLYESTER
100%DENSITY
300 g/m²PCS X BOX
20PCS X BAG
1

* Complement Trousers ORION (page 236) T-Shirt EAGLE (page 29).



* Complement Sweatshirt OPEN (page 126) Trousers QUARTZ (page 225).

FLEECE JACKET WIND

- Pocket Thick Fleece Jacket.
- Made of thick micro fleece fabric with anti-pilling finish on both sides for a superior finish and optimal thermal insulation.
- Stand-up collar with full-zip front closure for warmth and comfort, an inner neck tape and a back semi-circular reinforcement to keep its shape.
- Elasticated cuffs and straight-cut waist with elastic drawstring and stopper for a better fit and added comfort.
- Two slanted flap zippered waist pockets for a secure and convenient storage.
- Suitable marking methods: embroidery, stitching.
- Ideal as workwear, sportswear and promotional clothing.



	ADULT					LARGE
SIZES	S	M	L	XL	XXL	3XL
LENGTH	67	70	73	76	79	82
WIDTH	53	56	59	62	65	68



EXTRA THERM



POLYESTER 100%



DENSITY 400 g/m2



PCS X BOX 20



PCS X BAG 1



FLEECE JACKET WARRIOR

- Thick Fleece Jacket with Sherpa Lining.
- Made of thick micro fleece fabric with outer anti-pilling finish and inner sherpa lining for excellent thermal insulation.
- Stand-up collar with full-zip front closure for effortless functionality and practicality.
- Elasticated cuffs and straight-cut waist with elastic drawstring and stopper for a better fit and added comfort.
- Two slanted waist pockets and a vertical left chest pocket, all flap zippered, for a secure and convenient storage, and showcase the branding.
- Suitable marking methods: embroidery, stitching.
- Ideal as workwear, sportswear and promotional clothing.



	ADULT					LARGE
SIZES	S	M	L	XL	XXL	3XL
LENGTH	67	70	73	76	79	82
WIDTH	53	56	59	62	65	68



EXTRA THERM



POLYESTER 100%



DENSITY 400 g/m2



PCS X BOX 10



PCS X BAG 1



* Complement Trousers ROBLE (page 227) Sweatshirt DUBLIN (page 128).

FLEECE JACKET **SIBERIAN**

- Thick Fleece Jacket with Sherpa Lining.
- Made of thick micro fleece double-layer fabric with outer anti-pilling finish and inner vigore sherpa lining for excellent thermal insulation.
- Stand-up collar with full-zip front closure for warmth and comfort.
- Elasticated cuffs and straight-cut waist with adjustable elastic drawstring and stopper for a better fit and added comfort.
- Two slanted zippered waist pockets for a secure and convenient storage.
- Suitable marking methods: embroidery, stitching.
- Ideal as workwear, sportswear, promotional clothing and casual wear.



	ADULT					
SIZES	XS	S	M	L	XL	XXL
LENGTH	65	68	71	74	77	80
WIDTH	52	55	58	61	64	67

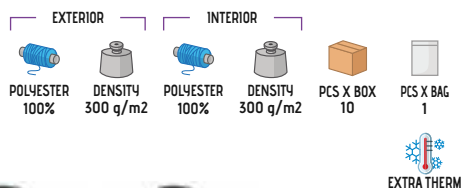

* Complement Beanie WINTER (page 345) Fleece Scarf GLACIAL (page 351).

FLEECE JACKET **NEVADA**

- Two-Tone Reinforced Fleece Jacket.
- Made of thick micro fleece double-layer fabric with anti-pilling finish on both sides for a superior finish and optimal thermal insulation.
- Contrasting colour Rip-Stop fabric reinforcements on elbows, shoulders and pocket, for added strength and durability in high-wear areas, an inner neck tape and a back semi-circular reinforcement to keep its shape.
- Elasticated cuffs and straight-cut waist with elastic drawstring and stopper for a better fit and added comfort.
- Two slanted waist pockets and a vertical left chest pocket, all flap zippered, for a secure and convenient storage, and showcase the branding.
- Suitable marking methods: embroidery, stitching.
- Ideal as workwear, sportswear, adventure sports, promotional clothing and casual wear.

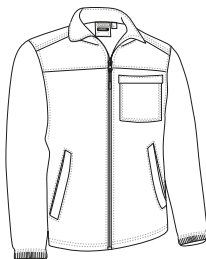

	ADULT						LARGE
SIZES	XS	S	M	L	XL	XXL	3XL
LENGTH	64	67	70	73	76	79	82
WIDTH	50	53	56	59	62	65	68



* Complement Sweatshirt OPEN (page 126) Trekking trousers HILL (page 218).



* Complement Trousers DARKO (page 238).

FLEECE JACKET BASSET

- Reinforced Pocket Fleece Jacket.
- Made of dense micro fleece fabric with outer anti-pilling finish and an inner brushed for optimal thermal insulation and extra comfort.
- Stand-up collar with full-zip front closure for effortless functionality and practicality.
- Flat weave reinforcements on elbows, shoulders and pocket, for added strength and durability in high-wear areas.
- Two slanted waist pockets and a vertical left chest pocket, all flap zippered, for a secure and convenient storage, and showcase the branding.
- Suitable marking methods: embroidery, stitching.
- Ideal as workwear and promotional clothing.

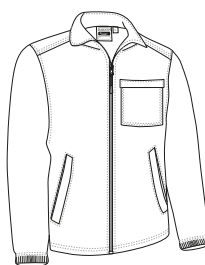

	ADULT					LARGE
SIZES	S	M	L	XL	XXL	3XL
LENGTH	67	70	73	76	79	82
WIDTH	53	56	59	62	65	68



THERMAL



POLYESTER
100%



DENSITY
300 g/m2



PCS X BOX
20



PCS X BAG
1



ORION NAVY BLUE



CEMENT GREY



BLACK

FLEECE SWEATER WILLIE

- Reinforced Half-Zip Fleece Sweatshirt.
- Made of dense micro fleece fabric with outer anti-pilling finish and an inner brushed for optimal thermal insulation and extra comfort, softshell fabric reinforcements on the yoke, and bi-stretch fabric reinforcements on the elbow pads.
- Stand-up double layer collar with half-zip opening for warmth and comfort.
- Elasticated cuffs and waistband for comfortably fitting.
- Features two pen holders on the upper side panel of the sleeves for improved accessibility.
- Suitable marking methods: embroidery, stitching, screen printing (on softshell area).
- Ideal as workwear, uniforms and promotional clothing.



	ADULT					3XL
SIZES	S	M	L	XL	XXL	3XL
LENGTH	68.5	71.5	74.5	77.5	80.5	83.5
WIDTH	52	55	58	61	64	67



EXTRA THERM



POLYESTER
100%



DENSITY
300 g/m2



PCS X BOX
20



PCS X BAG
1



ORION NAVY BLUE



BLACK



* Complement Trousers BRODY (page 235)/S Polo Shirt HURRICANE (page 119).

FLEECE JACKET **GLASTONBURY**

- Reinforced Pocket Fleece Jacket.
- Made of thick Jacquard fleece fabric with an inner brushed for optimal thermal insulation and extra comfort, Canvas fabric reinforcements on high-wear areas for added strength and durability.
- Stand-up double layer collar with full-zip front closure for warmth and comfort.
- Elasticated piping finish on cuffs and waistband for a better fitting and added comfort.
- Two slanted fleece-lined waist pockets and a reinforced left chest pocket, all zippered, for a secure and convenient storage, and showcase the branding.
- Suitable marking methods: embroidery, stitching.
- Ideal as workwear.

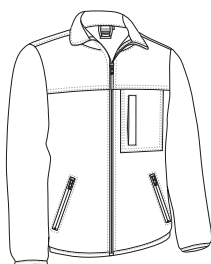

	ADULT					LARGE
SIZES	S	M	L	XL	XXL	3XL
LENGTH	67	70	73	76	79	82
WIDTH	53	56	59	62	65	68



* Complement Trousers RONDA (page 230)I-Shirt WAVE (page 30).

FLEECE JACKET **MONTROSE**

- Thick Fleece Jacket.
- Made of thick micro fleece fabric with anti-pilling finish on both sides for a superior finish and optimal thermal insulation.
- Stand-up collar with full-zip front closure for extra warmth and comfort.
- Elasticated ribbed cuffs and waistband for comfortably fitting.
- Two slanted flap zippered waist pockets and a vertical left chest pocket with a Canvas fabric reinforcement for a convenient storage and showcase the branding.
- Suitable marking methods: embroidery, stitching.
- Ideal as workwear and outdoor activities.

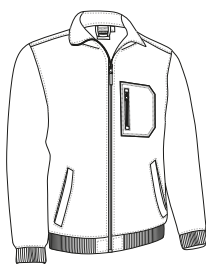

	ADULT					3XL
SIZES	S	M	L	XL	XXL	3XL
LENGTH	67	70	73	76	79	82
WIDTH	54	57	60	63	66	69



* Complement Multi-Pocket Trousers BERGAMO (page 234)I/S Sports Polo BUIN (page 121).

FLEECE TREKKING

- Half-Zip Fleece Sweatshirt.
- Made of lightweight micro fleece fabric with outer anti-pilling finish and an inner brushed for optimal thermal insulation and extra comfort.
- Stand-up double layer collar with half-zip opening, offering versatility for warmth or additional ventilation based on the season, including a chin guard for warmth and comfort.
- Double stitching on neck, shoulders, underarms, cuffs and bottom hem for added strength and durability.
- Suitable marking methods: embroidery, stitching.
- Ideal as workwear, promotional clothing, sportswear, adventure sports and casual wear.



	SMALL	ADULT	LARGE
SIZES	XS	S M L XL XXL	3XL
LENGTH	67.5	70.5 73.5 76.5 79.5 82.5	85.5
WIDTH	50	53 56 59 62 65	68

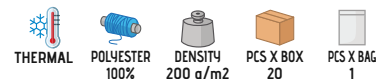

* Male complement Trekking trousers DATOR (page 217). * Female complement Trekking trousers HILL (page 218).



FLEECE **CALGARY**

- Crewneck Fleece Sweatshirt.
- Made of lightweight fleece fabric with outer anti-pilling finish and an inner brushed for optimal thermal insulation and extra comfort.
- Wide and straight sleeves without cuffs providing spaciousness and comfort.
- Straight-cut waist with double stitching on bottom hem for added strength and durability.
- Suitable marking methods: embroidery, stitching.
- Ideal as casual wear, workwear, sportswear and promotional clothing.

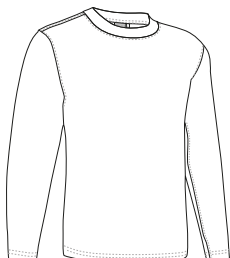

	ADULT				
SIZES	S	M	L	XL	XXL
LENGTH	66	69	72	75	78
WIDTH	52	55	58	61	64

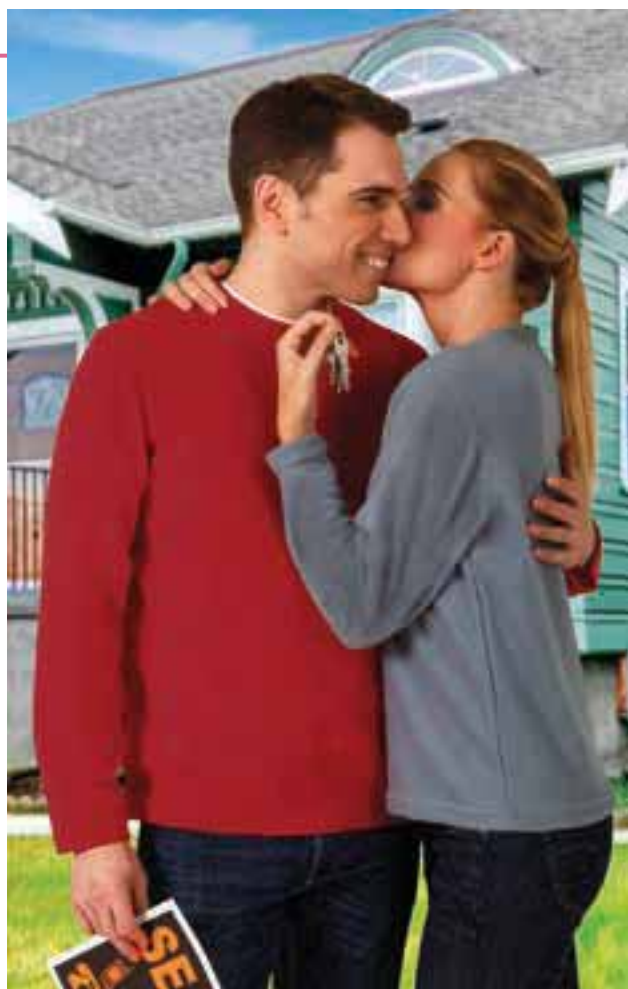
FLEECE SWEATER **IDAHO**

- Half-Zip Fleece Sweatshirt.
- Made of fleece fabric with outer anti-pilling finish and an inner brushed for optimal thermal insulation.
- Stand-up collar with half-zip opening including a chin guard for warmth and comfort.
- Double stitching on straight-cut waist and cuffs, neck, shoulders and underarms for added strength and durability.
- Suitable marking methods: embroidery, stitching.
- Ideal as workwear, sportswear and outdoor physical activities.



	ADULT					XL	3XL
SIZES	S	M	L	XL	XXL	3XL	
LENGTH	70.5	73.5	76.5	79.5	82.5	85.5	
WIDTH	53	56	59	62	65	68	



* Complement T-Shirt WAVE (page 30).

FLEECE JACKET THUNDER

- Two-Tone Pocket Fleece Jacket.
- Made of micro fleece fabric with outer anti-pilling finish and an inner brushed for optimal thermal insulation and extra comfort.
- Stand-up collar with full-zip front closure for warmth and comfort, an inner neck tape and a back semi-circular reinforcement to keep its shape.
- Elasticated cuffs and straight-cut waist with elastic drawstring and stopper for a better fit and added comfort.
- Two slanted flap zippered waist pockets for a secure and convenient storage.
- Suitable marking methods: embroidery, stitching.
- Ideal as workwear and uniforms, this Fleece Jacket matches all THUNDER collection items (sweatshirt, trousers, T-shirt, polo shirts, parka, softshell jacket, and vest).



	ADULT					LARGE
SIZES	S	M	L	XL	XXL	3XL
LENGTH	67	70	73	75.5	78	81
WIDTH	53	56	59	62	65	67.5



* Complement T-Shirt DENVER (page 45)Trousers THUNDER (page 228).



Garments containing different colours must be washed with care, in cold water, using a suitable laundry detergent and drying immediately after washing.

FLEECE JACKET **PACIFIC**

- Three-Tone Pocket Fleece Jacket.
- Made of dense micro fleece fabric with outer anti-pilling finish and an inner brushed for optimal thermal insulation and extra comfort.
- The front and back yoke combines to create a stylish contrast with the body and white piping.
- Stand-up double layer collar with full-zip front closure for warmth and comfort.
- Two slanted zippered waist pockets for convenient storage.
- Suitable marking methods: embroidery, stitching.
- Ideal as workwear, promotional clothing, workwear, adventure sports and casual wear.



	CHILD			ADULT					
SIZES	4/5	6/8	10/12	S	M	L	XL	XXL	
LENGTH	51	56	61	67	70	73	76	79	
WIDTH	39	43	47	52	55	58	61	64	

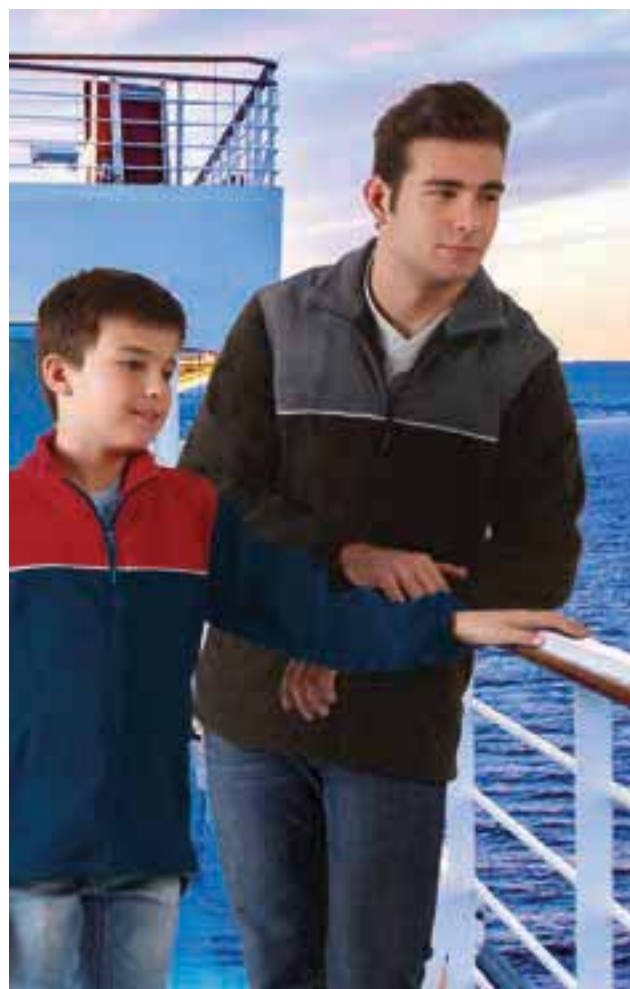

THERMAL

POLYESTER
100%DENSITY
300 g/m²PCS X BOX
20PCS X BAG
1

* Male complement T-Shirt SUN (page 28). * Child complement T-Shirt BIKE (page 26).

Garments containing different colours must be washed with care, in cold water, using a suitable laundry detergent and drying immediately after washing.

FLEECE JACKET **BUFFALO**

- Pocket Fleece Jacket.
- Made of melange grey micro fleece fabric with outer anti-pilling for a superior finish.
- Stand-up collar with full-zip front closure for effortless functionality and practicality.
- Contrasting colour elasticated edging cuffs and waistband for comfortably fitting.
- Two slanted zippered waist pockets for a secure and convenient storage.
- Suitable marking methods: embroidery, stitching.
- Ideal as sportswear, workwear, casual wear and promotional clothing.

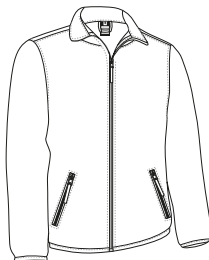

	ADULT					3XL	3XL
SIZES	S	M	L	XL	XXL		
LENGTH	67	70	73	76	79		82
WIDTH	53	56	59	62	65		68



THERMAL

POLYESTER
100%DENSITY
300 g/m²PCS X BOX
20PCS X BAG
1

ANTHRACITE VIGORE



* Complement Trekking trousers JASPER (page 219).

SOFTSHELL JACKET HORIZON

- Softshell Jacket: Our best-selling softshell jacket is a great value for money and comes in a wide range of colours and sizes.
- Made of a three-layered stretchy softshell fabric (a water-repellent outer layer, a breathable mid-layer and micro fleece inner layer) providing windproof and water-repellent properties, as well as excellent thermal insulation.
- Stand-up double layer collar with full-zip front closure including a chin guard for warmth and comfort.
- Straight cuffs and straight-cut waist with adjustable elastic drawstring and stopper for a better fit and added comfort.
- Two slanted zippered waist pockets for a secure and convenient storage.
- Suitable marking methods: embroidery, stitching and anti-sublimation heat-stickers.
- Ideal as workwear, promotional clothing, casual wear and for outdoor activities.



	CHILD				ADULT					LARGE
SIZES	3	4/5	6/8	10/12	S	M	L	XL	XXL	3XL
LENGTH	48	53	58	63	67	70	73	76	79	82
WIDTH	38	42	46	50	54	57	60	63	66	69



WB



EXTRA THERM



SOFTSHELL



WR FABRIC



POLYESTER 85%



POLYURETHANE 10%



ELASTANE 5%



DENSITY 350 g/m2



PCS X BOX 20



PCS X BAG 1



SOFTSHELL JACKET **CECILE**

-Women' Slim Fit Softshell Jacket.

- Made of a three-layered stretchy softshell fabric (a water-repellent outer layer, a breathable mid-layer and micro fleece inner layer) providing windproof and water-repellent properties, as well as excellent thermal insulation.

- Stand-up double layer collar with full-zip front closure including a chin guard for warmth and comfort.

-Two slanted zippered waist pockets for a secure and convenient storage.

-Suitable marking methods: embroidery, stitching and anti-sublimation heat-stickers.

-Ideal as workwear, promotional clothing and casual wear.



	WOMAN					
SIZES	XS	S	M	L	XL	XXL
LENGTH	62	65	68	71	74	77
WIDTH	46	49	52	55	58	61

SOFTSHELL JACKET **RONCES**

-Pocket Softshell Jacket.

-Made of a three-layered stretchy softshell fabric (a water-repellent outer layer, a breathable mid-layer and micro fleece inner layer) providing windproof and water-repellent properties, as well as excellent thermal insulation.

- Stand-up double layer collar with full-zip front closure for warmth and comfort.

-Straight-cut waist with adjustable elastic drawstring and stopper for a better fit and added comfort.

- Two slanted zippered waist pockets for a secure and convenient storage.

- Suitable marking methods: embroidery, stitching and anti-sublimation heat-stickers.

-Ideal as workwear, promotional clothing, casual wear and sportswear.

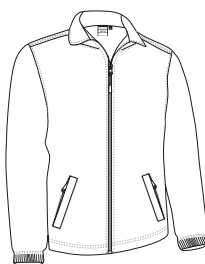

	CHILD				ADULT					3XL
SIZES	3	4/5	6/8	10/12	S	M	L	XL	XXL	3XL
LENGTH	45	50	55	60	66	69	72	75	78	81
WIDTH	35	39	43	47	51.5	54.5	57.5	60.5	64	68

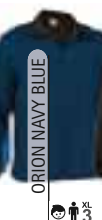
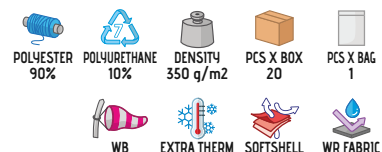

* Child complement L/S Polo Shirt PREDATOR (page 117).

New



* Complement Trekking trousers JASPER (page 219) Sweatshirt OPEN (page 126).

SOFTSHELL JACKET ROUGH

- Two-Tone Reinforced Softshell Jacket.
- Made of a three-layered stretchy softshell fabric (a water-repellent outer layer, a breathable mid-layer and micro fleece inner layer) providing windproof and water-repellent properties, as well as excellent thermal insulation, waterproof and heavy-duty Rip-Stop fabric reinforcements in high-wear areas for added durability.
- Stand-up Sherpa fleece-lined double-layered collar and full-zip front fastening for warmth and comfort.
- Elasticated waistband and cuffs for comfortably fitting.
- Two slanted waist pockets and a vertical left chest pocket, all zippered, for a secure and convenient storage.
- Suitable marking methods: embroidery, stitching, and anti-sublimation heat-stickers.
- Ideal as workwear, sportswear, trekking clothing and promotional clothing.

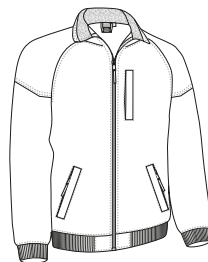

	ADULT					3XL
SIZES	S	M	L	XL	XXL	3XL
LENGTH	70	73	75.5	78	81	83.5
WIDTH	54	57	60	63	66	69

POLYESTER
85%

POLYURETHANE
10%

ELASTANE
5%

DENSITY
350 g/m²

PCS X BOX
20

PCS X BAG

WB

EXTRA THERM

RIPTOP

SOFTSHELL

WR FABRIC



SOFTSHELL JACKET PEAK

- Two-Tone Pocket Softshell Jacket.
- Made of a three-layered stretchy softshell fabric (a water-repellent outer layer, a breathable mid-layer and micro fleece inner layer) providing windproof and water-repellent properties, as well as excellent thermal insulation.
- Stand-up double layer collar with full-zip front closure including a chin guard for warmth and comfort.
- Elasticated waistband and cuffs for comfortably fitting.
- Two slanted waist pockets and a vertical left chest pocket, all zippered, for a secure and convenient storage and showcase the branding.
- Suitable marking methods: embroidery, stitching and anti-sublimation heat-stickers.
- Ideal as workwear, promotional clothing and sportswear.

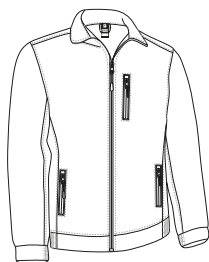

	CHILD				ADULT				
SIZES	3	4/5	6/8	10/12	S	M	L	XL	XXL
LENGTH	47	52	57	62	66	69	72	75	78
WIDTH	36	40	44	48	53	56	59	62	65

POLYESTER
90%

POLYURETHANE
10%

DENSITY
350 g/m²

PCS X BOX
10

PCS X BAG
1

WB

EXTRA THERM

SOFTSHELL

WR FABRIC



* Complement Trekking trousers HILL (page 218).

SOFTSHELL JACKET **GRIZZLY**

-Pocket Softshell Jacket.

- Made of extra thick three-layered stretchy softshell fabric (a water-repellent outer layer, a breathable mid-layer and micro fleece inner layer) providing windproof and water-repellent properties, as well as excellent thermal insulation.

- Stand-up double layer collar with full-zip front closure including a chin guard for warmth and comfort.

-Adjustable cuffs by hook-and-loop, straight-cut waist with adjustable elastic drawstring and stopper for a better fit and added comfort.

- Two vertical waist pockets and a left chest pocket, all zippered, for a secure and convenient storage and showcase the branding.

- Suitable marking methods: embroidery, stitching and anti-sublimation heat-stickers.

-Ideal as workwear, promotional clothing and casual wear.



	ADULT					3XL
SIZES	S	M	L	XL	XXL	3XL
LENGTH	69	71.5	74.5	77.5	80.5	83.5
WIDTH	55	57.5	60	62.5	65	67.5



* Complement T-Shirt RACING (page 27).

SOFTSHELL JACKET **SAPONI**

-Two-Tone Pocket Softshell Jacket.

- Made of a three-layered stretchy softshell fabric (a water-repellent outer layer, a breathable mid-layer and micro fleece inner layer) providing windproof and water-repellent properties, as well as excellent thermal insulation.

- Stand-up double layer collar with full-zip front closure including a chin guard for warmth and comfort.

- Adjustable cuffs with hook-and-loop fastening, straight-cut waist with adjustable elastic drawstring and stopper for a better fit and added comfort.

- Two slanted waist pockets and a vertical left chest pocket, all zippered, for a secure and convenient storage and showcase the branding.

- Suitable marking methods: embroidery, stitching and anti-sublimation heat-stickers.

- Ideal as workwear, promotional clothing, sportswear, casual wear and for outdoor activities.



	CHILD				ADULT				
SIZES	3	4/5	6/8	10/12	S	M	L	XL	XXL
LENGTH	50.5	54.5	60.5	65.5	69.5	72.5	75.5	78.5	81.5
WIDTH	38	42	46	50	54	57	60	63	66

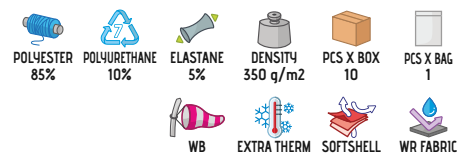

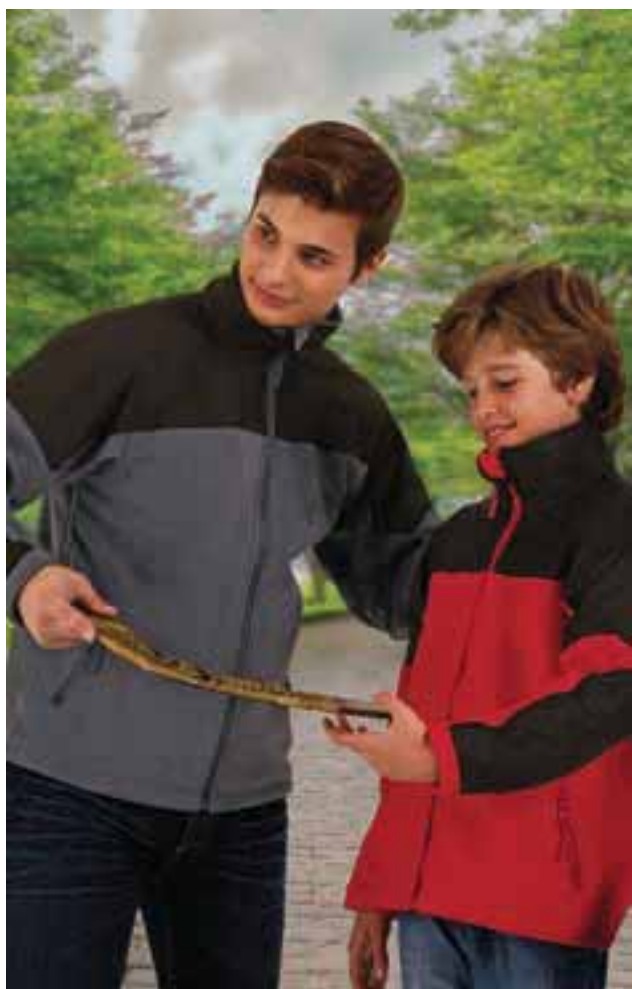

SOFTSHELL JACKET MAKALU

- Two-Tone Reinforced Softshell Fleece Jacket.
- Made of three-layered stretchy softshell fabric (micro fleece outer and inner layers, breathable mid-layer) with windproof effect and high thermal insulation.
- Waterproof fabric reinforcements on shoulders and elbows for added durability and extra comfort.
- Stand-up double layer collar with full-zip front closure including a chin guard for warmth and comfort.
- Two slanted zippered waist pockets for a secure and convenient storage.
- Suitable marking methods: embroidery, stitching.
- Ideal as sportswear, workwear and promotional clothing.



	CHILD				ADULT				
SIZES	3	4/5	6/8	10/12	S	M	L	XL	XXL
LENGTH	48	53	58	63	67	70	73	76	79
WIDTH	37	41	45	49	54	57	60	63	66

POLYESTER
91%

POLYURETHANE
9%

DENSITY
425 g/m²

PCS X BOX
10

PCS X BAG
1

WB

EXTRA THERM

SOFTSHELL



Garments containing different colours must be washed with care, in cold water, using a suitable laundry detergent and drying immediately after washing.

SOFTSHELL JACKET ALASKA

- Pocket Thick Softshell Jacket.
- Made of extra thick three-layered stretchy softshell fabric (a Rip-Stop water-repellent outer layer, a breathable mid-layer and a sherpa lining inner layer) providing windproof and water-repellent properties, as well as excellent thermal insulation.
- Stand-up double layer collar with full-zip front closure for warmth and comfort.
- Thick elasticated ribbed cuffs and waistband for comfortably fitting.
- Two slanted zippered waist pockets for a secure and convenient storage.
- Suitable marking methods: embroidery, stitching and anti-sublimation heat-stickers.
- Ideal as sportswear, promotional clothing and workwear in cold environments.

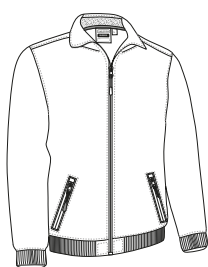

	CHILD				ADULT				
SIZES	3	4/5	6/8	10/12	S	M	L	XL	XXL
LENGTH	47	52	57	62	66	69	72	75	78
WIDTH	37	41	45	49	54	57	60	63	66

POLYESTER
74%

ACRYLIC
12%

POLYURETHANE
9%

ELASTANE
5%

DENSITY
525 g/m²

PCS X BOX
10

PCS X BAG
1

WB

EXTRA THERM

RIPSTOP

SOFTSHELL

WR FABRIC



* Complement Fleece Scarf GLACIAL (page 351). * Female complement Beanie WINTER (page 345).

SOFTSHELL JACKET **BLUMMER**

- Softshell Hooded Jacket.
- Made of extra thick three-layered stretchy softshell fabric (a Rip-Stop water-repellent outer layer, a breathable mid-layer and a sherpa lining inner layer) providing windproof and water-repellent properties, as well as excellent thermal insulation.
- Stand-up double layer hooded collar with full-zip front closure for warmth and comfort.
- Thick elasticated ribbed cuffs and waistband for comfortably fitting.
- Two slanted zippered waist pockets for a secure and convenient storage.
- Suitable marking methods: embroidery, stitching and anti-sublimation heat-stickers.
- Ideal as sportswear, promotional clothing, workwear and for physical activities in cold environments.



	CHILD				ADULT				
SIZES	3	4/5	6/8	10/12	S	M	L	XL	XXL
LENGTH	47.5	52.5	57.5	62.5	66.5	69.5	72.5	75.5	78.5
WIDTH	38.5	42.5	46.5	50.5	54.5	57.5	60.5	63.5	66.5

 POLYESTER
74%

 ACRYLIC
12%

 POLYURETHANE
9%

 ELASTANE
5%

 DENSITY
525 g/m²

 PCS X BOX
10

 PCS X BAG
1

WB

EXTRA THERM

RIPSTOP

SOFTSHELL

WR FABRIC



* Complement Fleece Scarf GLACIAL (page 351).

SOFTSHELL JACKET **CALEDONIA**

- Reinforced Two-Tone Softshell Jacket.
- Made of a three-layered stretchy softshell fabric (a water-repellent outer layer, a breathable mid-layer and micro fleece inner layer) providing windproof and water-repellent properties, as well as excellent thermal insulation, also includes Ripstop fabric reinforcements in high-wear areas for added durability.
- Stand-up double layer collar with inner sherpa lining and full-zip front closure for warmth and comfort.
- Straight-cut waist with adjustable elastic drawstring and stopper, elasticated cuffs for a better fit and added comfort.
- Two slanted waist pockets and a vertical left chest pocket, all zippered, for a secure and convenient storage.
- Includes an inside back zip for easy marking with different methods: embroidery, stitching and anti-sublimation heat-stickers.
- Ideal for adventure sports and as workwear.

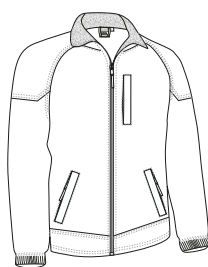

	ADULT					3	3XL
SIZES	S	M	L	XL	XXL	3	3XL
LENGTH	71.5	74	76.5	79	82		85
WIDTH	52	55	58	61	64		67

 POLYESTER
85%

 POLYURETHANE
10%

 ELASTANE
5%

 DENSITY
350 g/m²

 PCS X BOX
20

 PCS X BAG
1

WB

EXTRA THERM

RIPSTOP

SOFTSHELL

WR FABRIC



* Complement Sweatshirt OPEN (page 126) Trekking trousers RENO (page 218).



SOFTSHELL JACKET BATAVIA

- Two-Tone Softshell Jacket.
- Made of a three-layered stretchy softshell fabric (a water-repellent outer layer, a breathable mid-layer and micro fleece inner layer) providing windproof and water-repellent properties, as well as excellent thermal insulation, Ripstop fabric reinforcements in high-wear areas for added durability.
- Stand-up double layer collar with full-zip front closure for warmth and comfort.
- Adjustable cuffs with rubber fastening with hook function (mushroom system) and straight-cut waist with adjustable elastic drawstring and stopper for a better fit and added comfort.
- Two slanted waist pockets and a vertical left chest pocket, all zippered, for a secure and convenient storage.
- Suitable marking methods: embroidery, stitching and anti-sublimation heat-stickers.
- Ideal as workwear, promotional clothing and sportswear.

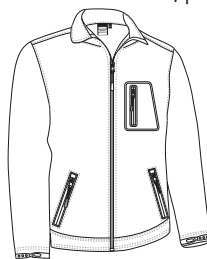

	CHILD					ADULT				
SIZES	3	4/5	6/8	10/12		S	M	L	XL	XXL
LENGTH	47	52	57	62		66	69	72	75	78
WIDTH	37	41	45	49		54	57	60	63	66

POLYESTER
85%POLYURETHANE
10%ELASTANE
5%DENSITY
350 g/m2PCS X BOX
10PCS X BAG
1

WB



EXTRA THERM



SOFTSHELL



WR FABRIC



LOTTO RED/BLACK



CHARCOAL GREY/BLACK

SOFTSHELL JACKET ATHABASCA

- Two-Tone Multi-Pocket Softshell Jacket.
- Made of a three-layered stretchy softshell fabric (a water-repellent outer layer, a breathable mid-layer and micro fleece inner layer) providing windproof and water-repellent properties, as well as excellent thermal insulation, elbow softshell reinforcements in high-wear areas for added durability.
- Stand-up double layer collar with full-zip front fastening including a chin guard for warmth and comfort.
- Adjustable cuffs with rubber fastening with hook function (mushroom system) and straight-cut waist with elastic drawstring and stopper for a better fit and added comfort.
- Two waist pockets and a left chest one, all vertical and fleece-lined for extra warmth and all zippered for a secure and convenient storage, including a left sleeve vertical zippered pocket for mobile phone and other items storing.
- Suitable marking methods: embroidery, stitching, and anti-sublimation heat-stickers.
- Ideal as workwear, promotional clothing and sportswear.



	ADULT					3XL
SIZES	S	M	L	XL	XXL	3XL
LENGTH	70	73	76	79	82	85
WIDTH	54	57	60	63	66	69

POLYESTER
85%POLYURETHANE
10%ELASTANE
5%DENSITY
350 g/m2PCS X BOX
20PCS X BAG
1

WB



EXTRA THERM



SOFTSHELL



WR FABRIC



ROYAL BLUE/CHARCOAL GREY



PO/CHAG



LOTTO RED/CHARCOAL GREY



New

* Complement Trekking trousers JASPER (page 219).

SOFTSHELL JACKET **AVALON**

- Multi-Pocket Softshell Jacket.
- Made of a three-layered stretchy softshell fabric (a water repellent outer layer, a breathable mid-layer and micro fleece inner layer) providing windproof and water-repellent properties, as well as excellent thermal insulation.
- Stand-up collar with full-zip front fastening for warmth and comfort.
- Elasticated waistband and cuffs with hook-and-loop closure for a secure and comfortable fit.
- Two slanted zippered waist pockets and two flap and hook-and-loop chest pockets for convenient storage.
- Suitable marking methods: embroidery, stitching and anti-sublimation heat-stickers.
- Ideal as workwear and promotional clothing.

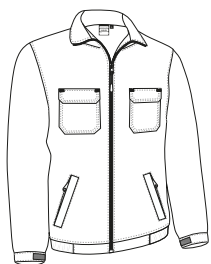

	ADULT					$\frac{2}{3}$	3XL
SIZES	S	M	L	XL	XXL		3XL
LENGTH	66.5	69	71.5	74	76.5		79
WIDTH	54	57	60	63	66		69

POLYAMIDE
90%ELASTANE
10%DENSITY
350 g/m2PCS X BOX
20PCS X BAG
1

WB



EXTRA THERM



SOFTSHELL



WR FABRIC

ORION NAVY BLUE
 $\frac{2}{3}$ BLACK
 $\frac{2}{3}$ 

* Complement Sweatshirt STEVEN (page 126)Trousers MONTERREY (page 224).

QUILTED HOODED JACKET **BERING**

- Two-Tone Quilted Softshell Hooded Jacket.
- Made of three-layered quilted fabric and softshell fabric in sides, hood, sleeves and yoke.
- Stand-up collar with double layer hood and full-zip front closure for warmth and comfort.
- Adjustable cuffs with rubber fastening with hook function (mushroom system) and straight-cut waist with adjustable elastic drawstring and stopper for a better fit and added comfort.
- Two vertical zippered waist pockets and an inner hook-and-loop pocket for a secure and convenient storage.
- Includes an inside back zip for easy marking with different methods: screen printing, transfer printing, vinyl application, embroidery, stitching.
- Ideal as workwear, sportswear and promotional clothing.

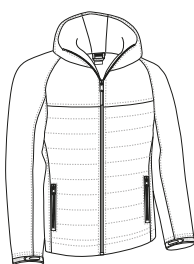

	ADULT					$\frac{2}{3}$	3XL
SIZES	S	M	L	XL	XXL		3XL
LENGTH	66.5	69.5	72.5	75.5	78.5		81.5
WIDTH	55	58	61	64	67		70

POLYESTER
100%DENSITY
450 g/m2PCS X BOX
10PCS X BAG
1

WB



EXTRA THERM



SOFTSHELL



WR FABRIC

BLACK/ANTHRACITE
 $\frac{2}{3}$ 

* Complement Trousers GRAHAM (page 232).



* Complement Trousers ORION (page 236)/L/S Polo Shirt HURRICANE (page 119).

SOFTSHELL JACKET WITH DETACHABLE SLEEVES HALIFAX

- Softshell Detachable Jacket, so you can easily convert into a Softshell Vest when you need to in a few seconds.
- Made of a three-layered stretchy softshell fabric (a water-repellent outer layer, a breathable mid-layer and micro fleece inner layer) providing windproof and water-repellent properties, as well as excellent thermal insulation.
- Stand-up double layer collar with full-zip front closure including a chin guard for warmth and comfort.
- Straight-cut waist with adjustable elastic drawstring and stopper, elasticated cuffs for a better fit and added comfort.
- Two slanted waist pockets and a vertical left chest pocket, all zippered, for a secure and convenient storage.
- Suitable marking methods: embroidery, stitching and anti-sublimation heat-stickers.
- Ideal as workwear, promotional clothing, sportswear and casual wear.

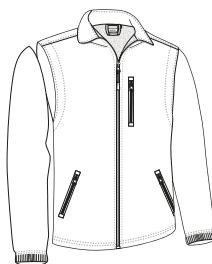

	ADULT					3XL
SIZES	S	M	L	XL	XXL	3XL
LENGTH	69.5	72.5	75.5	78.5	81.5	84.5
WIDTH	55	58	61	64	67	70



SOFTSHELL JACKET JEREMY

- Multi-Pocket Softshell Jacket with inner back Mesh Lining.
- Made of extra thick three-layered stretchy softshell fabric (a water-repellent outer layer, a breathable mid-layer and micro fleece inner layer) providing windproof and water-repellent properties, as well as excellent thermal insulation, also includes an inner back mesh lining for improved breathability and a better airflow.
- Stand-up double layer collar with full-zip flap and matching button front closure for warmth and comfort.
- Adjustable cuffs by hook-and-loop, straight-cut waist with adjustable elastic drawstring and stopper for a better fit and added comfort.
- An inner pocket, two front gusseted pockets and side slits leading to two more pockets, two upper pockets, all with hook-and-loop closure, for a secure and convenient storage.
- Includes an inside back zip for easy marking with different methods: embroidery, stitching and anti-sublimation heat-stickers.
- Ideal as workwear and corporate uniforms.



	ADULT					3XL
SIZES	S	M	L	XL	XXL	3XL
LENGTH	73	76	79	82	85	88
WIDTH	57	60	63	66	69	72



* Complement L/S Shirt PRESIDENT (page 147)/Chino trousers ALEXANDER (page 222)
Document Holder HENRY (page 427).

SOFTSHELL JACKET **AIRFORCE**

- Pocket Softshell Jacket.
- Made of a three-layered stretchy softshell fabric (a water-repellent outer layer, a breathable mid-layer and micro fleece inner layer) providing windproof and water-repellent properties, as well as excellent thermal insulation.
- Stand-up collar and full-zip flap and matching button front closure for greater comfort.
- Adjustable cuffs with hook-and-loop fastening, straight-cut waist with adjustable elastic drawstring and stopper for a better fit and added comfort.
- Two slanted waist pockets and a vertical left chest pocket, all zippered, for a secure and convenient storage.
- Suitable marking methods: embroidery, stitching and anti-sublimation heat-stickers.
- Ideal as workwear, promotional clothing and sportswear.

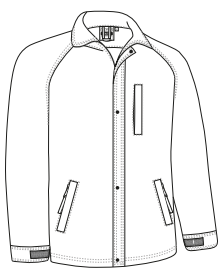

	ADULT					3XL
SIZES	S	M	L	XL	XXL	3XL
LENGTH	71	74	76.5	79	81.5	84.5
WIDTH	54	57	60	63	66	69

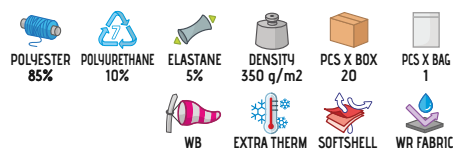

* Complement Trousers CHISPA (page 230)/S/S Polo Shirt YACHT (page 103).

SOFTSHELL JACKET **EPSILON**

- Multi-Pocket Softshell Jacket.
- Made of a three-layered stretchy softshell fabric (a water-repellent outer layer, a breathable mid-layer and micro fleece inner layer) providing windproof and water-repellent properties, as well as excellent thermal insulation.
- Stand-up collar with full-zip front closure for effortless functionality and practicality.
- Elasticated waistband and cuffs for comfortably fitting.
- Two slanted waist pockets and a vertical left chest pocket, all zippered and fleece-lined, for a secure and convenient storage, and extra warmth.
- Suitable marking methods: embroidery, stitching and anti-sublimation heat-stickers.
- Ideal as workwear, promotional clothing and sportswear.

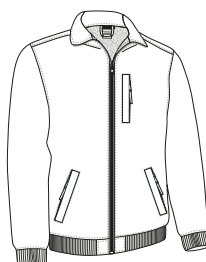

	ADULT					3XL
SIZES	S	M	L	XL	XXL	3XL
LENGTH	67.5	70	72	74.5	77.5	80.5
WIDTH	54	57	60	63	66	69

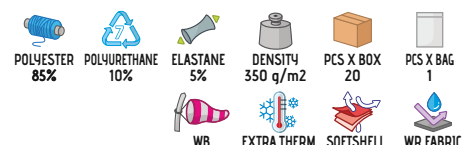

* Complement Trousers DYNAMITE (page 238).

SOFTSHELL JACKET THUNDER

- Two-Tone Pocket Softshell Jacket.
- Made of a three-layered stretchy softshell fabric (a water-repellent outer layer, a breathable mid-layer and micro fleece inner layer) providing windproof and water-repellent properties, as well as excellent thermal insulation.
- Stand-up collar with full-zip front closure for effortless functionality and practicality.
- Adjustable cuffs with rubber fastening with hook function (mushroom system) and straight-cut waist with elastic drawstring and stopper for a better fit and added comfort.
- Two slanted waist pockets and a vertical left chest pocket, all zippered and fleece-lined, for a secure and convenient storage, and extra warmth.
- Suitable marking methods: embroidery, stitching and anti-sublimation heat-stickers.
- Ideal as workwear and uniforms, this Softshell Jacket matches all THUNDER collection items (sweatshirt, trousers, T-shirt, polo shirts, parka, fleece jacket, and vest).

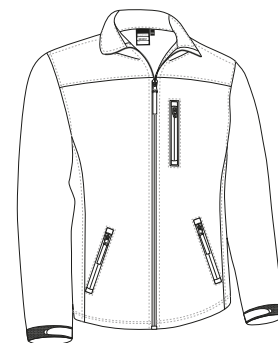

	ADULT					LARGE
SIZES	S	M	L	XL	XXL	3XL
LENGTH	69	72	75	78	81	84
WIDTH	55.5	58.5	61.5	64.5	67.5	70.5



WB



EXTRA THERM



SOFTSHELL



WR FABRIC



POLYESTER 85%



POLYURETHANE 10%



ELASTANE 5%



DENSITY 350 q/m2



PCS X BOX 20



PCS X BAG 1



* Complement T-Shirt DENVER (page 45)Trousers THUNDER (page 228).



SOFTSHELL JACKET **MAIDU**

- Mesh Lined Softshell Jacket.
- Made of extra thick three-layered stretchy softshell fabric (a water-repellent outer layer, a breathable mid-layer and micro fleece inner layer) providing windproof and water-repellent properties, as well as excellent thermal insulation, also includes an inner back mesh lining for improved breathability and a better airflow.
- Stand-up collar with full-zip flap and snap matching button front closure, for warmth and comfort.
- Elasticated waistband and cuffs with snap buttons closure for a secure and comfortable fit.
- Two slanted waist pockets and an inner pocket, all zippered, for a secure and convenient storage.
- Suitable marking methods: embroidery, stitching and anti-sublimation heat-stickers.
- Ideal as workwear, promotional clothing and corporate uniforms.



	ADULT				
SIZES	S	M	L	XL	XXL
LENGTH	62	65	68	71	74
WIDTH	58	61	64	67	70

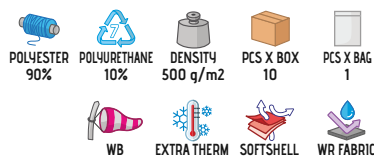

* Complement Chino trousers MARTIN (page 222) L/S Shirt PRESIDENT (page 147).

SECURITY GUARD SOFTSHELL JACKET **KEEPER**

- Softshell Jacket with features designed for Security Guards.
- Made of extra thick three-layered stretchy softshell fabric (a water-repellent outer layer, a breathable mid-layer and micro fleece inner layer) providing windproof and water-repellent properties, as well as excellent thermal insulation.
- Stand-up double layer collar with full-zip flap and snap matching button front closure for warmth and comfort, cuffs with hook-and-eye fastening for better adjustment.
- Shoulders with tunnel for attaching rigid epaulettes, braids or insignias.
- Two zippered waist pockets for a secure and convenient storage and side slits with triple-pull zipper for easy access to tactical belt without unbuttoning the jacket.
- Includes an inside back zip for easy marking with different methods: embroidery, stitching and anti-sublimation heat-stickers.
- Ideal as workwear and for security uniforms.



	ADULT					3XL
SIZES	S	M	L	XL	XXL	3XL
LENGTH	60.5	63.5	66.5	69.5	72.5	75.5
WIDTH	55	58	61	64	67	70

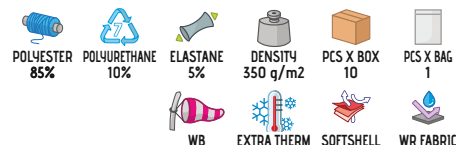

* Complement Trousers LEWIS (page 232) S/S Polo Shirt YACHT (page 103).



* Complement Chino trousers MARTIN (page 222)/L/S Shirt OPORTO (page 142).

FLEECE VEST CERLER

- Pocket Fleece Vest.
- Made of dense micro fleece fabric with outer anti-pilling and an inner brushed for excellent thermal insulation.
- Straight-cut waist with adjustable elastic drawstring and stopper for a better fit and added comfort.
- Reinforced seams on neck, shoulders, armholes and bottom hem for added strength and durability, an inner neck tape and a back semi-circular reinforcement to keep its shape.
- Two slanted zippered waist pockets for convenient storage.
- Suitable marking methods: embroidery, stitching.
- Ideal as promotional clothing, workwear and casual wear.



	SMALL		ADULT						LARGE	
SIZES	XS		S	M	L	XL	XXL		3XL	
LENGTH	62		65	68	71	74	77		80	
WIDTH	49		52	55	58	61	64		67	



THERMAL



POLYESTER
100%



DENSITY
300 g/m²



PCS X BOX
20



PCS X BAG
1



FLEECE VEST HACKNEY

- Pocket Fleece Vest.
- Made of dense micro fleece fabric with outer anti-pilling and an inner brushed for excellent thermal insulation.
- Elasticated edging waistband and armholes for a secure and comfortable fit.
- Reinforced seams on neck, shoulders, armholes and bottom hem for added strength and durability.
- Two slanted zippered waist pockets for a secure and convenient storage.
- Suitable marking methods: embroidery, stitching.
- Ideal as promotional clothing, workwear and casual wear.

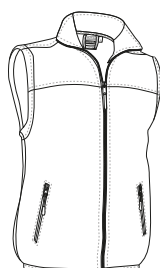

	ADULT					LARGE	
SIZES	S	M	L	XL	XXL	3XL	
LENGTH	66	69	72	75	78	81	
WIDTH	52	55	58	61	64	67	



THERMAL



POLYESTER
100%



DENSITY
300 g/m²



PCS X BOX
20



PCS X BAG
1

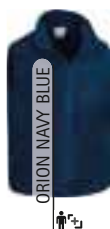

* Complement Trousers ROBLE (page 227)/Sweatshirt DUBLIN (page 128).

REVERSIBLE VEST ASPEN

- Reversible Vest with Versatile Functionality.
- Made with double-sided fabric: anti-pilling fleece on one side for excellent thermal insulation and water-repellent flat weave on the other side for enhanced comfort.
- Stand-up collar and a reversible full-zip front closure allowing for warmth and comfort from both sides.
- Double stitching on the bottom hem and armholes for added strength and durability.
- Two slanted waist pockets, zippered on both sides for a secure and convenient storage.
- Suitable marking methods: vinyl application, screen printing, transfer printing.
- Ideal as promotional clothing, workwear, sportswear and for outdoor activities in cold places.

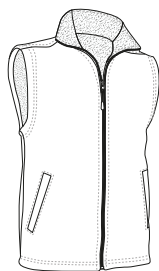

Water-repellent fabric view

	ADULT						LARGE
SIZES	XS	S	M	L	XL	XXL	3XL
LENGTH	61	64	67	70	73	76	79
WIDTH	49	52	55	58	61	64	67

EXTERIOR

POLYESTER
100%DENSITY
100 g/m2

INTERIOR

POLYESTER
100%DENSITY
220 g/m2PCS X BOX
40PCS X BAG
1

WR FABRIC



THERMAL



* Male complement Beanie WINTER (page 345). * Female complement Fleece Hat SLIDE (page 345) Fleece Scarf GLACIAL (page 351) Fleece Jacket DAKOTA (page 159).

Garments containing different colours must be washed with care, in cold water, using a suitable laundry detergent and drying immediately after washing.



* Complement Sweatshirt DUBLIN (page 128).

VEST MARWARI

- Pocket Fleece-Lined Vest.
- Made of double fabric: water-repellent outer flat weave and anti-pilling inner fleece lining for excellent thermal insulation.
- Stand-up double layer collar with full-zip front closure for warmth and comfort.
- Reinforced seams on neck, shoulders, armholes and bottom hem for added strength and durability.
- Two slanted flap zippered waist pockets for a secure and convenient storage.
- Includes an inside back zip for easy marking with different methods: screen printing, transfer printing, stitching, vinyl application, embroidery, stitching.
- Ideal for physical activities, as promotional clothing and as workwear in cold environments.

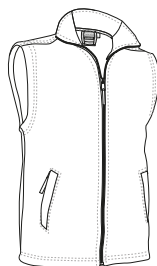

	ADULT					LARGE
SIZES	S	M	L	XL	XXL	3XL
LENGTH	65	68	71	74	77	80
WIDTH	53.5	56.5	59.5	62.5	65.5	68.5

EXTERIOR

POLYESTER
100%DENSITY
100 g/m2

INTERIOR

POLYESTER
100%DENSITY
220 g/m2PCS X BOX
40PCS X BAG
1EXTRA THERM
WR FABRIC



* Complement Trousers ROBLE (page 227) Sweatshirt DUBLIN (page 128).

VEST BARENS

- Zipless, Pocketless and Buttonless Quilted Work Vest with Hook-and-Loop closure.
- Made of diamond-patterned outer fabric, smooth inner lining and inner quilting for ensuring excellent thermal insulation.
- Stand-up collar with flap and hook-and-loop closure, offering warmth, comfort and practicality.
- Reinforced seams on neck, shoulders, armholes and bottom hem for added strength and durability.
- Specifically designed for Food Industry: zipless, pocketless and buttonless to prevent food contamination.
- Suitable marking methods: screen printing, embroidery, stitching.
- Ideal as food industry workwear and uniforms.

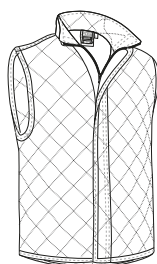

	ADULT					LARGE
SIZES	S	M	L	XL	XXL	3XL
LENGTH	70	73	76	79	82	85
WIDTH	56	59	62	65	68	71



PADDED



EXTRA THERM



POLYESTER

100%



DENSITY

400 q/m²



PCS X BOX

20



PCS X BAG

1

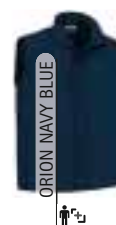

VEST COOPER

- Work Vest with Great Value for Money.
- Made of sturdy cotton twill blended with polyester outer fabric for strength and durability, smooth inner lining and inner quilting for ensuring excellent thermal insulation.
- Stand-up collar with full-zip front closure for effortless functionality and practicality.
- Elasticated waistband for a comfortable fit.
- Two slanted zippered waist pockets and a left chest hook-and-loop pocket for a secure and convenient storage, also including pen holder.
- Includes an inside back zip for easy marking with different methods: screen printing, transfer printing, vinyl application, embroidery, stitching.
- Ideal as workwear and uniforms.

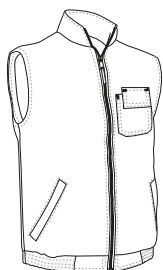

	ADULT					LARGE
SIZES	S	M	L	XL	XXL	3XL
LENGTH	65	68	71	74	77	80
WIDTH	55.5	58.5	61.5	64.5	67.5	70.5



POLYESTER

65%



COTTON

35%



DENSITY

180 q/m²



POLYESTER

100%



DENSITY

250 q/m²



PCS X BOX

20



PCS X BAG

1



PADDED



THERMAL



* Complement Sweatshirt STEVEN (page 126) Chino trousers MARTIN (page 222).

VEST REPORTER

- Multi-Pocket Work Vest: Our best-selling vest is a great value for money and comes in a wide range of colours and sizes.
- Made of a sturdy cotton twill fabric blended with polyester outer fabric for strength and durability, smooth inner lining and inner quilting for ensuring excellent thermal insulation.
- Stand-up collar with full-zip flap and snap button front closure, which provides warmth and comfort.
- Elasticated waistband and armholes for a secure and comfortable fit, adjustable waist with side snap button fastening for a better fit, a tailpiece that covers the lumbar zone for added comfort and also provides a large printing area.
- Two front gusseted pockets, two upper flap and hook-and-loop pockets, two slanted pockets, two zippered pockets at intermediate height, a pen holder and an inner hook-and-loop pocket for a secure and convenient storage.
- Includes an inside back zip for easy marking with different methods: screen printing, transfer printing, vinyl application, embroidery, stitching.
- Ideal as workwear, uniforms and promotional clothing.

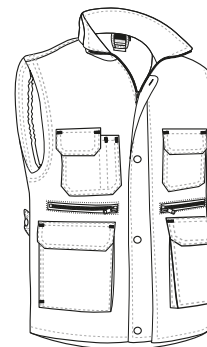

	SMALL	ADULT						3XL	4XL
SIZES	XS	S	M	L	XL	XXL	3XL	4XL	
LENGTH	65.5	68.5	71.5	74.5	77.5	80.5	83.5	86.5	
WIDTH	53	56	59	62	65	68	71	74	

PADDED
 THERMAL

POLYESTER 65%
 COTTON 35%

DENSITY 200 g/m²
 POLYESTER 100%
 DENSITY 250 g/m²

PCS X BOX 20
 PCS X BAG 1



* Complement Sweatshirt STEVEN (page 126)Trousers ROBLE (page 227).





* Complement Sweatshirt WOOD (page 130)Trousers FORCE (page 229).

VEST PRINTER

- Multi-Pocket Work Vest.
- Made of microfiber outer fabric, smooth inner lining and inner quilting for ensuring excellent thermal insulation.
- Stand-up collar with full-zip flap and hook-and-loop front closure, which provides warmth and comfort.
- A tailpiece that covers the lumbar zone for added comfort and also provides a large printing area.
- Four outer flap and hook-and-loop pockets, two side pockets and an inner hook-and-loop pocket for convenient storage, also include two pen holders.
- Includes an inside back zip for easy marking with different methods: screen printing, transfer printing, vinyl application, embroidery, stitching.
- Ideal as workwear for different types of industry due to its comfort and functionality.

	ADULT					LARGE
SIZES	S	M	L	XL	XXL	3XL
LENGTH	68	71	74	77	80	83
WIDTH	56	59	62	65	68	71

EXTERIOR: POLYESTER 100%, DENSITY 130 g/m²
INTERIOR: POLYESTER 100%, DENSITY 250 g/m²
 PCS X BOX 20, PCS X BAG 1
 PADDED, THERMAL

ORION NAVY BLUE
 CEMENT GREY
 BLACK

VEST WORKER

- Diamond-Patterned Work Vest.
- Made of diamond-patterned outer flat weave, smooth inner lining and inner quilting for ensuring excellent thermal insulation.
- Stand-up collar and full-zip front closure to the beginning of the neckline for added ventilation.
- Elasticated waistband for a comfortable fit.
- Two front side pockets, a pen holder, a left chest pocket and an inner hook-and-loop pocket for a secure and convenient storage.
- Includes an inside back zip for easy marking with different methods: screen printing, transfer printing, vinyl application, embroidery, stitching.
- Ideal as workwear in different sectors: warehouse, logistics, transport, basic industry, and more.

	ADULT					LARGE
SIZES	S	M	L	XL	XXL	3XL
LENGTH	66	69	72	75	78	81
WIDTH	57	60	63	66	69	72

EXTERIOR: POLYESTER 65%, COTTON 35%, DENSITY 180 g/m²
INTERIOR: POLYESTER 100%, DENSITY 250 g/m²
 PCS X BOX 20, PCS X BAG 1
 PADDED, THERMAL

ORION NAVY BLUE



* Complement Cap TORONTO (page 335)Sweatshirt STEVEN (page 126)Trousers CHISPA (page 230).

VEST PORTLAND

-Quilted Pocket Vest.

- Made of microfiber outer fabric with inner quilting and smooth inner lining for excellent thermal insulation.

-Herringbone stitching reinforcements for a better finish and greater warmth and comfort.

-Reinforced seams on neck, shoulders, armholes and bottom hem for added strength and durability.

- Two slanted zippered waist pockets and an inner hook-and-loop pocket for a secure and convenient storage.

-Includes an inside back zip for easy marking with different methods: screen printing, transfer printing, vinyl application, embroidery, stitching.

- Ideal as workwear.

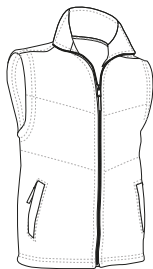

	ADULT					$\frac{3}{4}$	3XL
SIZES	S	M	L	XL	XXL		3XL
LENGTH	69.5	72.5	75.5	78.5	81.5		84.5
WIDTH	56	59	62	65	68		71



* Complement Sweatshirt DUBLIN (page 128)Trousers CHISPA (page 230).



* Complement Trousers FORCE (page 229)Sweatshirt DUBLIN (page 128).

VEST FABRIC

-Quilted Multi-Pocket Work Vest.

- Made of 100% polyester twill fabric for strength and durability, smooth inner lining and inner quilting for ensuring excellent thermal insulation.

-Stand-up collar with full-zip front closure for effortless functionality and practicality.

- Two front gusseted pockets and side slits leading to two more pockets, a right flap and hook-and-loop chest pocket to showcase the branding, a pen holder and an inner hook-and-loop pocket for a secure and convenient storage.

-Includes an inside back zip for easy marking with different methods: screen printing, transfer printing, vinyl application, embroidery, stitching.

- Ideal as workwear and uniforms.

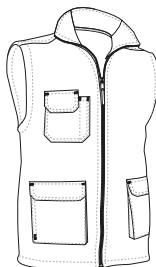

	ADULT					$\frac{3}{4}$	3XL
SIZES	S	M	L	XL	XXL		3XL
LENGTH	70.5	73.5	76.5	79.5	82.5		85.5
WIDTH	56	59	62	65	68		71





* Complement Trousers GRAHAM (page 232) Sweatshirt DUBLIN (page 128).

VEST HERACLIO

- Diamond-Patterned Quilted Pocket Work Vest.
- Made of three-layered quilted fabric: outer diamond-patterned microfiber, wadding middle and taffeta inner, which provides excellent thermal insulation.
- Stand-up double layer collar with full-zip front closure for warmth and comfort.
- Elasticated waistband for a secure and comfortable fit.
- Two large split kangaroo waist pockets and a left chest pocket for convenient storage, including a pen holder.
- Suitable marking methods: screen printing, transfer printing, embroidery, stitching.
- Ideal as workwear and uniforms.

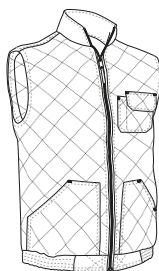

	ADULT					LARGE
SIZES	S	M	L	XL	XXL	3XL
LENGTH	66.5	69.5	72.5	75.5	78.5	78.5
WIDTH	56	59	62	65	68	71



PADDED



EXTRA THERM



POLYESTER 100%



DENSITY 400 g/m2



PCS X BOX 20



PCS X BAG 1



ORION NAVY BLUE

VEST RICHARD

- Multi-Pocket 100% Cotton Work Vest.
- Made of 100% cotton twill outer fabric that provides durability, strength, breathability and a comfortable feel, smooth inner lining and an inner quilting for ensuring excellent thermal insulation.
- Stand-up collar with full-zip flap and snap button front closure, which provides warmth and comfort.
- Adjustable waist with side snap button fastening for a better fit, a tailpiece that covers the lumbar zone for added comfort and also provides a large printing area.
- Four flap and hook-and-loop front pockets, two side pockets, two pen holders and an inner hook-and-loop pocket for a secure and convenient storage.
- Includes an inside back zip for easy marking with different methods: screen printing, transfer printing, vinyl application, embroidery, stitching.
- Ideal as workwear and uniforms.

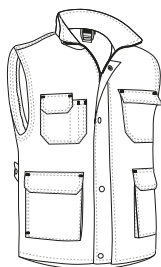

	ADULT					LARGE
SIZES	S	M	L	XL	XXL	3XL
LENGTH	68.5	71.5	74.5	77.5	80.5	83.5
WIDTH	56	59	62	65	68	71



COTTON 100%



DENSITY 250 g/m2



POLYESTER 100%



DENSITY 250 g/m2



PCS X BOX 20



PCS X BAG 1



PADDED



THERMAL



ORION NAVY BLUE



* Complement Trousers NEBRASKA (page 237) Sweatshirt DUBLIN (page 128).

VEST TRUMAN

- Fleece-Lined Multi-Pocket Work Vest.
- Made of Canvas water-repellent outer fabric, inner quilting and anti-pilling fleece lining that provides excellent thermal insulation.
- Stand-up collar with full-zip flap and snap matching button front closure, for warmth and comfort.
- Elasticated windbreaker on armholes and adjustable waist with side snap button fastening for a better fit.
- Four front flap and hook-and-loop pockets, with a puller for easy opening, two pen holders and two side pockets for a secure and convenient storage.
- Includes an inside back zip for easy marking with different methods: screen printing, transfer printing, vinyl application, embroidery, stitching.
- Ideal as workwear and uniforms.

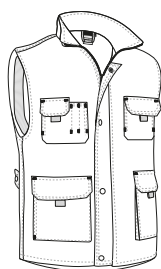

	ADULT					LARGE
SIZES	S	M	L	XL	XXL	3XL
LENGTH	69.5	72.5	75.5	78.5	81.5	84.5
WIDTH	56	59	62	65	68	71

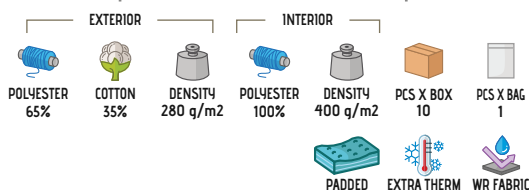

* Complement Trousers METIER (page 235) Sweatshirt DUBLIN (page 128).



VEST CORRIB

- Pocket Fleece-Lined Work Vest.
- Made of long-lasting outer Canvas waterproof fabric with inner quilting and an inner anti-pilling fleece lining for excellent thermal insulation.
- Straight-cut waist with adjustable elastic drawstring and stopper for a better fit and added comfort.
- Two slanted waist pockets, a left chest pocket, all zippered, and an inner hook-and-loop pocket for a secure and convenient storage.
- Includes an inside back zip for easy marking with different methods: screen printing, transfer printing, vinyl application, embroidery, stitching.
- Ideal as workwear and for physical activities in cold environments.



	ADULT					LARGE
SIZES	S	M	L	XL	XXL	3XL
LENGTH	72.5	75.5	78	81	84	87
WIDTH	59	62	65	68	71	74

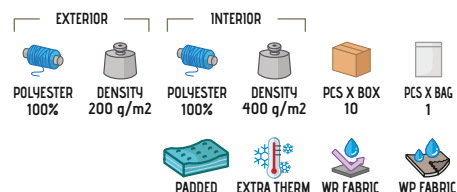

* Complement Trousers CASTER (page 226) Sweatshirt DUBLIN (page 128).

VEST THUNDER

-Two-Tone Padded Multi-Pocket Work Vest.

- Made of a sturdy cotton twill fabric blended with polyester outer fabric for strength and durability, smooth inner lining and inner quilting for ensuring excellent thermal insulation.

- Stand-up collar with full-zip flap and snap matching button front closure, which provides warmth and comfort.

- Elasticated waistband and armholes for a secure and comfortable fit, adjustable waist with side button fastening for a better fit, a tailpiece that covers the lumbar zone for added comfort and also provides a large printing area.

-Two lower gusseted pockets, two side pockets, two upper pockets (with a zip on the left for easy customization), three pen holders, a small accessory pocket and an inner hook-and-loop pocket, for a secure and convenient storage.

- Includes an inside back zip for easy marking with different methods: screen printing, transfer printing, vinyl application, embroidery, stitching.

- Ideal as workwear and uniforms, this Vest matches all THUNDER collection items (sweatshirt, trousers, T-shirt, polo shirts, parka, fleece jacket, and softshell jacket).

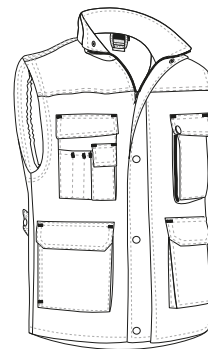

	ADULT					LARGE
SIZES	S	M	L	XL	XXL	3XL
LENGTH	69.5	72.5	75.5	78.5	81.5	84.5
WIDTH	57	60	63	66	69	72

EXTERIOR					INTERIOR			PCS X BOX	PCS X BAG
								20	1
PADDED	THERMAL	POLYESTER 65%	COTTON 35%	DENSITY 200 g/m2	POLYESTER 100%	DENSITY 250 g/m2			



* Complement Sweatshirt DUBLIN (page 128).

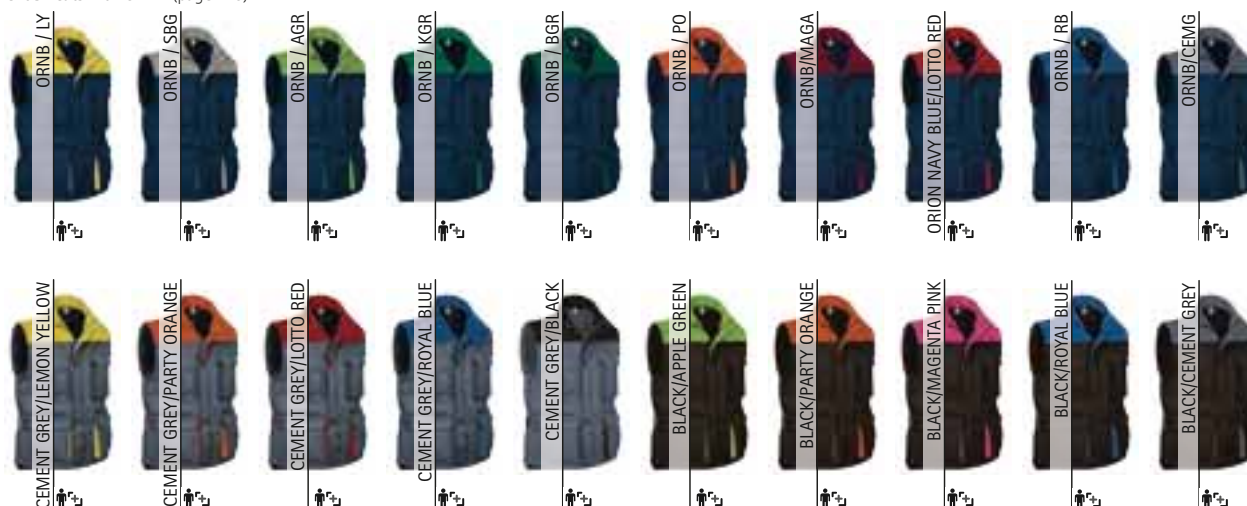

Garments containing different colours must be washed with care, in cold water, using a suitable laundry detergent and drying immediately after washing.

VEST ARCTIC

- Lightweight Quilted Vest with a Thermal Effect.
- Made of outer waterproof fabric, smooth inner lining and an inner quilting for ensuring excellent thermal insulation.
- Stand-up collar with full-zip and flap and hook-and-loop front closure, which provides warmth and comfort.
- Elasticated windbreaker on armholes and elastic side bands for a better fit, a tailpiece that covers the lumbar zone for added comfort and also provides a large printing area.
- Two slanted flap zippered waist pockets, a left zippered chest pocket and an inner one for a secure and convenient storage.
- Includes an inside back zip for easy marking with different methods: screen printing, transfer printing, vinyl application, embroidery, stitching.
- Ideal as workwear and promotional clothing.

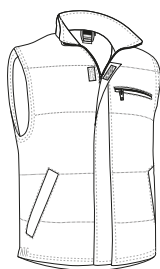

	SMALL		ADULT				
SIZES	XS	S	M	L	XL	XXL	
LENGTH	66.5	69.5	72.5	75.5	78.5	81.5	
WIDTH	54.5	57.5	60.5	63.5	66.5	69.5	

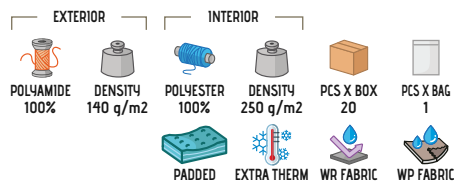

* Female complement Fleece CALGARY (page 166). * Male complement Sweatshirt OPEN (page 126).



VEST MONTANA

- Two-Tone Fleece-Lined Vest.
- Made of Canvas outer waterproof fabric and inner anti-pilling fleece lining for excellent thermal insulation.
- Stand-up fleece-lined collar with full-zip front closure for warmth and comfort.
- Straight-cut waist with adjustable elastic drawstring and stopper for a better fit and added comfort.
- Two slanted waist pockets, a left chest pocket, all zippered and an inner hook-and-loop pocket for a secure and convenient storage.
- Includes an inside back zip for easy marking with different methods: screen printing, transfer printing, vinyl application, embroidery, stitching.
- Ideal for physical activities, as casual wear and workwear in cold environments.

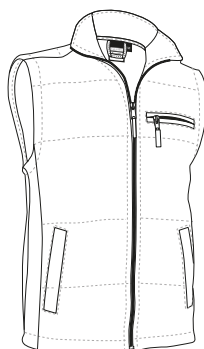

	ADULT				
SIZES	S	M	L	XL	XXL
LENGTH	71.5	74.5	77.5	80.5	83.5
WIDTH	57	60	63	66	69

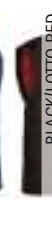
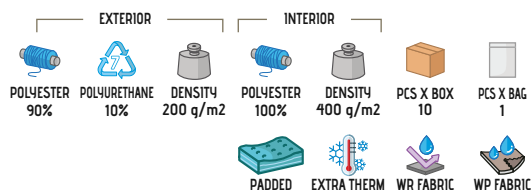

* Complement Fleece Jacket DAKOTA (page 159) Beanie WINTER (page 345).



* Female complement T-Shirt PARIS (page 49) Bermuda shorts LAKE (page 215). * Male complement Bermuda shorts DESERT (page 215).

VEST SAFARI

-Multi-Pocket Vest, one of our best-selling vests for its great value for money and features.

-Made of a sturdy cotton twill breathable fabric blended with polyester for strength and durability and an inner half back mesh lining for improved breathability and a better airflow.

-Full-zip front closure and opened V-neck for extra comfort.

-Ribbed seams on neck, armholes and bottom for added strength and durability.

- Nine front pockets for a secure and convenient storage: seven with flap and hook-and-loop closure, two gusseted and zippered, a ring for hanging things and two flap and hook-and-loop back pockets.

- Suitable marking methods: screen printing, transfer printing, vinyl application, embroidery, stitching.

-Ideal as workwear, promotional clothing and for outdoor activities (hunting, fishing, trekking, and more).

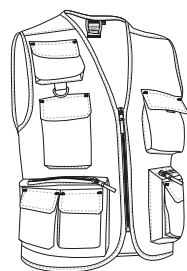

	SMALL	ADULT						LARGE
SIZES	XS	S	M	L	XL	XXL		3XL
LENGTH	60	63	66	69	72	77		80
WIDTH	50	53	56	59	62	65		68

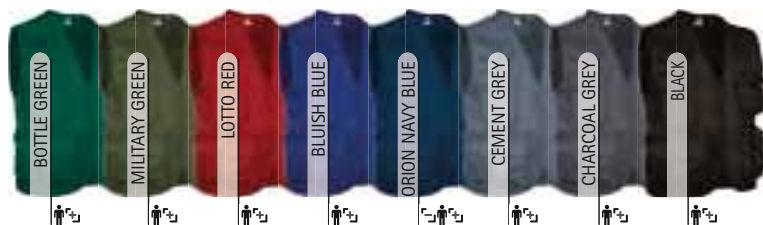

LIGHTWEIGHT VEST HARDWARE

-Work Vest for warm environments maintaining the same functionality and shape of our well-known REPORTER vest.

- Made of a sturdy cotton twill fabric blended with polyester for strength and durability and a full inner back mesh lining for improved breathability and a better airflow.

-Full-zip front closure and opened V-neck for extra comfort.

-Straight-cut double-stitched bottom for added strength and durability.

- Two front gusseted pockets and side slits leading to two more pockets, two upper pockets all with flap and hook-and-loop closure, for a secure and convenient storage, it also includes two pen holders.

-Includes an inside back zip for easy marking with different methods: screen printing, transfer printing, vinyl application, embroidery, stitching.

- Ideal as workwear and uniforms.

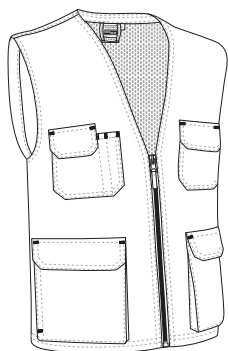

	ADULT						LARGE
SIZES	S	M	L	XL	XXL		3XL
LENGTH	64.5	67.5	70.5	73.5	76.5		79.5
WIDTH	52.5	55.5	58.5	61.5	64.5		67.5

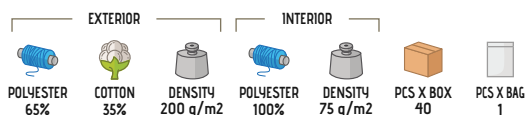

* Complement T-Shirt WAVE (page 30) Bermuda shorts LAKE (page 215).

VEST FRANK

- Lightweight Pocket Quilted Vest.
- Made of water-repellent flat weave outer Loft fabric, smooth inner lining and inner quilting for ensuring excellent thermal insulation through channels.
- Stand-up collar with full-zip front closure effortless functionality and practicality.
- Two vertical zippered waist pockets and an inner hook-and-loop pocket for a secure and convenient storage.
- Includes an inside back zip for easy marking with different methods: screen printing, transfer printing, vinyl application, embroidery, stitching.
- Ideal as workwear, promotional clothing and casual wear.

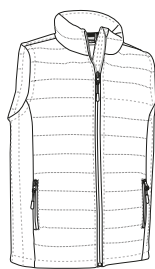

	ADULT					LARGE
SIZES	S	M	L	XL	XXL	3XL
LENGTH	63.5	66.5	69.5	72.5	75.5	78.5
WIDTH	54	57	60	63	66	69

EXTERIOR		INTERIOR			
	POLYESTER 100%		DENSITY 125 g/m2		POLYESTER 100%
	DENSITY 250 g/m2		PADDED		LOFT
	WR FABRIC		THERMAL		

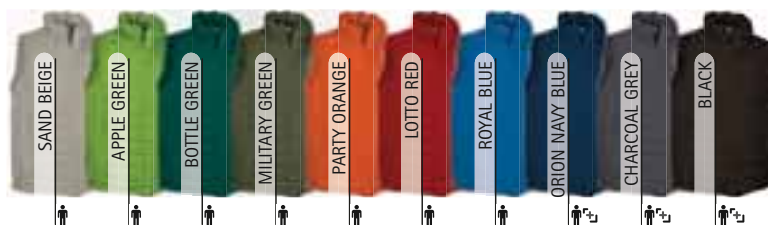

* Female complement Women Fleece Jacket GLACE (page 158). * Male complement Fleece Jacket DAKOTA (page 159).



PADDED VEST MULHOLLAND

- Pocket Quilted Vest.
- Made of three-layered padded fabric and softshell fabric in sides and yoke.
- Stand-up double layer collar with full-zip front closure for warmth and comfort.
- Straight-cut waist with adjustable elastic drawstring and stopper for a better fit and added comfort.
- Two vertical zippered waist pockets and an inner hook-and-loop pocket for a secure and convenient storage.
- Includes an inside back zip for easy marking with different methods: screen printing, transfer printing, vinyl application, embroidery, stitching.
- Ideal as workwear, promotional clothing and casual wear.



	ADULT					3XL
SIZES	S	M	L	XL	XXL	3XL
HEIGHT	66	68.5	71.5	74.5	77.5	80.5
WIDTH	55	58	61	64	67	70

	POLYESTER 100%		DENSITY 450 g/m2		PADDED		EXTRA THERM		SOFTSHELL
--	----------------	--	------------------	--	--------	--	-------------	--	-----------



* Complement Sweatshirt RIDE (page 136).

SOFTSHELL VEST TUNDRA

- Softshell vest, our best-selling softshell vest is a great value for money and comes in a wide range of colours and sizes.
- Made of a three-layered stretchy softshell fabric (a water-repellent outer layer, a breathable mid-layer and micro fleece inner layer) providing windproof and water-repellent properties, as well as excellent thermal insulation.
- Stand-up double layer and fleece-lined collar with full-zip front closure including a chin guard for warmth and comfort.
- Straight-cut waist with adjustable elastic drawstring and stopper for a better fit and added comfort.
- Two slanted zippered waist pockets for a secure and convenient storage.
- Suitable marking methods: embroidery, stitching and anti-sublimation heat-stickers.
- Ideal as workwear, promotional clothing, sportswear and for outdoor activities.

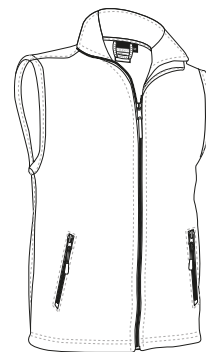

	CHILD					ADULT					LARGE
SIZES	3	4/5	6/8	10/12		S	M	L	XL	XXL	3XL
LENGTH	48	53	58	63		67	70	73	76	79	82
WIDTH	37	41	45	49		53	56	59	62	65	68



* Complement L/S Polo Shirt PREDATOR (page 117).



VEST CANDICE

- Slim Fit Women' Softshell Vest.

- Made of a three-layered stretchy softshell fabric (a water-repellent outer layer, a breathable mid-layer and micro fleece inner layer) providing windproof and water-repellent properties, as well as excellent thermal insulation.
- Stand-up double layer collar with full-zip front closure including a chin guard for warmth and comfort.
- Two slanted zippered waist pockets for a secure and convenient storage.
- Suitable marking methods: embroidery, stitching and anti-sublimation heat-stickers.
- Ideal as promotional clothing, workwear and for outdoor activities.

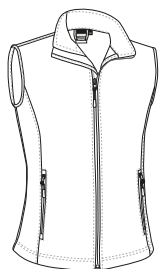

	WOMAN					
SIZES	XS	S	M	L	XL	XXL
LENGTH	59	62	65	68	71	74
WIDTH	45	48	51	54	57	60

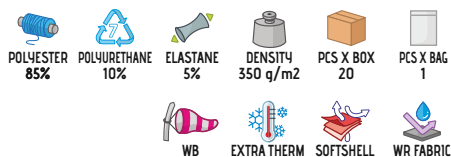

* Complement Fleece CALGARY (page 166).



* Complement Trousers ROBLE (page 227)/L/S Shirt PRESIDENT (page 147).

DETACHABLE JACKET MIRACLE

- Multi-Pocket Detachable Jacket, so you can easily convert into a Multi-Pocket Vest in seconds.
- Made of sturdy cotton twill blended with polyester outer fabric for strength and durability, inner quilting and smooth inner lining that provides excellent thermal insulation.
- A jacket that can be easily converted into a vest unzipping the sleeves when you need to.
- Straight-cut waist with side snap button fastening for a better fit, a tailpiece that covers the lumbar zone for added comfort and also provides a large printing area.
- Two front gusseted pockets, two upper flap and hook-and-loop pockets, two slanted pockets, two at intermediate height zippered pockets, a pen holder and an inner hook-and-loop pocket for a secure and convenient storage.
- Includes an inside back zip for easy marking with different methods: screen printing, transfer printing, vinyl application, embroidery, stitching.
- Ideal as workwear, uniforms and promotional clothing.

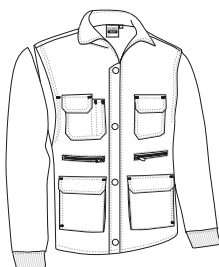

	ADULT					LARGE
SIZES	S	M	L	XL	XXL	3XL
LENGTH	68.5	71.5	74.5	77.5	80.5	83.5
WIDTH	56	59	62	65	68	71

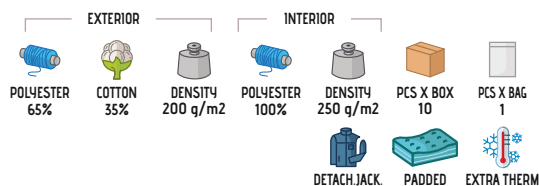



* Complement Fleece Hat SLIDE (page 345) Trousers ROBLE (page 227).

DETACHABLE JACKET SCOOT

- Two-Tone Multi-Pocket Detachable Jacket, so you can easily convert into a Multi-Pocket Vest in seconds.
- Made of sturdy cotton twill blended with polyester outer fabric for strength and durability, smooth inner lining and inner quilting for ensuring excellent thermal insulation.
- A jacket that can be easily converted into a vest unzipping the sleeves when you need to.
- Elasticated waistband and cuffs for comfortably fitting.
- Two front gusseted pockets, two upper flap and hook-and-loop pockets, two slanted pockets, two at intermediate height zippered pockets, a pen holder and an inner hook-and-loop pocket for a secure and convenient storage.
- Includes an inside back zip for easy marking with different methods: screen printing, transfer printing, vinyl application, embroidery, stitching.
- Ideal as workwear, sportswear and promotional clothing.

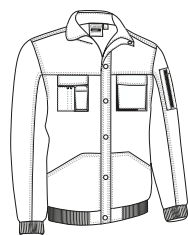

	ADULT					LARGE
SIZES	S	M	L	XL	XXL	3XL
LENGTH	69	72	75	78	81	84
WIDTH	56	59	62	65	68	71

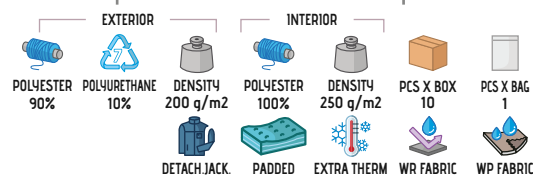

Garments containing different colours must be washed with care, in cold water, using a suitable laundry detergent and drying immediately after washing.

JACKET MILD FORD

- Pocket Fleece-Lined Jacket.
- Made of double fabric: water-repellent outer flat weave and an inner anti-pilling fleece lining for excellent thermal insulation.
- Stand-up collar with full-zip front closure for effortless functionality and practicality.
- Elasticated cuffs for comfortably fitting.
- Two slanted zippered waist pockets for convenient storage.
- Includes an inside back zip for easy marking with different methods: screen printing, transfer printing, vinyl application, embroidery, stitching.
- Ideal as workwear and promotional clothing.

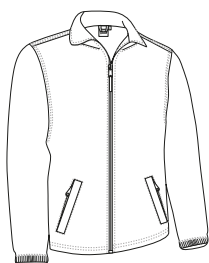

	ADULT					LARGE
SIZES	S	M	L	XL	XXL	3XL
LENGTH	69	72	75	78	81	84
WIDTH	55	58	61	64	67	70



* Complement Sweatshirt DUBLIN (page 128) Trousers CASTER (page 226).

JACKET **STEEL**

- Pocket Quilted Work Jacket.
- Made of a sturdy cotton twill blended with polyester outer fabric for strength and durability, smooth inner lining and inner quilting for ensuring excellent thermal insulation.
- Stand-up double layer collar with full-zip front closure for warmth and comfort.
- Elasticated waistband and cuffs for comfortably fitting.
- Two slanted flap zippered waist pockets and a left chest flap pocket, including a pen holder, for a secure and convenient storage, and showcase the branding.
- Includes an inside back zip for easy marking with different methods: screen printing, transfer printing, vinyl application, embroidery, stitching.
- Ideal as workwear and uniforms.

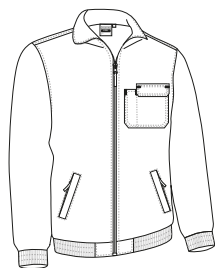

	ADULT					XL 3	3XL
SIZES	S	M	L	XL	XXL		3XL
LENGTH	57.5	60.5	63.5	66.5	69.5		72.5
WIDTH	69	72	75	78	81		84

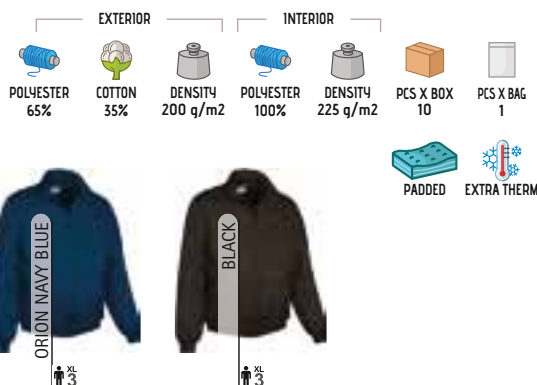

* Complement Trousers ROBLE (page 227).

JACKET **YUKON**

- Multi-Pocket Quilted Jacket.
- Made of sturdy cotton twill blended with polyester outer fabric for strength and durability, an inner smooth lining and inner quilting for ensuring excellent thermal insulation.
- Stand-up double layer collar with full-zip flap and snap button front closure for warmth and comfort.
- Elasticated cuffs and waistband for a better fit and added comfort.
- Four flap and hook-and-loop front pockets and an inner pocket for a secure and convenient storage, also includes a pen holder.
- Includes an inside back zip for easy marking with different methods: screen printing, transfer printing, vinyl application, embroidery, stitching.
- Ideal as workwear and uniforms.

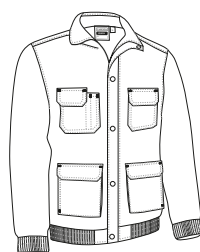

	ADULT					LARGE
SIZES	S	M	L	XL	XXL	3XL
HEIGHT	56	59	62	65	68	71
WIDTH	69	72	75	78	81	84



* Complement Sweatshirt STEVEN (page 126) Trousers ROBLE (page 227).



QUILTED JACKET ARES

- Multi-Pocket Husky Jacket.
- Made of diamond-patterned outer fabric, smooth inner lining and inner quilting for ensuring excellent thermal insulation.
- Stand-up double layer collar with full-zip front closure for comfort.
- Thick elasticated ribbed cuffs and waistband for comfortably fitting.
- Two large split kangaroo front pockets and a left chest flap pocket for convenient storage, including pen holder.
- Suitable marking methods: screen printing, embroidery, stitching.
- Ideal as workwear and uniforms.



	ADULT					3	3XL
SIZES	S	M	L	XL	XXL	3XL	
LENGTH	68	71	74	77	80	83	
WIDTH	56	59	62	65	68	71	



PADDED



EXTRA THERM

POLYESTER
100%DENSITY
425 g/m²PCS X BOX
10PCS X BAG
1

3

* Complement L/S Polo Shirt PREDATOR (page 117)Trousers ORION (page 236).

JACKET BALAK

- Fleece-Lined Jacket with Three Pockets.
- Made of Canvas outer waterproof fabric and anti-pilling micro fleece lining for excellent thermal insulation.
- Stand-up collar with full-zip front closure for effortless functionality and practicality.
- Elasticated waistband and cuffs for comfortably fitting.
- Two slanted zippered waist pockets and an inner hook-and-loop pocket for a secure and convenient storage.
- Includes an inside back zip for easy marking with different methods: screen printing, transfer printing, vinyl application, embroidery, stitching.
- Ideal as promotional clothing, workwear and outdoor activities.



	ADULT					3	3XL
SIZES	S	M	L	XL	XXL	3XL	
LENGTH	67	70	73	76	79	82	
WIDTH	56	59	62	65	68	71	

EXTERIOR

POLYESTER
100%DENSITY
160 g/m²

INTERIOR

POLYESTER
100%DENSITY
220 g/m²PCS X BOX
10PCS X BAG
1

EXTRA THERM



WR FABRIC



WP FABRIC



3



3



* Complement Trousers NEBRASKA (page 237)Document Holder DOCUMENT (page 394).

JACKET **SANAK**

- Multi-Pocket Fleece-Lined Jacket.
- Made of long-lasting and water-repellent outer Canvas fabric with inner quilting and inner anti-pilling fleece lining for excellent thermal insulation.
- Stand-up collar and full-zip flap and matching button front closure for extra warmth and comfort.
- Thick elasticated ribbed cuffs and waistband for comfortably fitting.
- Four flap and hook-and-loop front pockets and a puller for easy opening, two pen holders, two slanted pockets and an inner hook-and-loop pocket for a secure and convenient storage.
- Includes an inside back zip for easy marking with different methods: screen printing, transfer printing, vinyl application, embroidery, stitching.
- Ideal as workwear and uniforms.

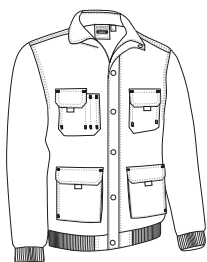

	ADULT					LARGE
SIZES	S	M	L	XL	XXL	3XL
LENGTH	69	72	75	78	81	84
WIDTH	56	59	62	65	68	71



* Complement Sweatshirt OPEN (page 126) Trousers CASTER (page 226).



* Complement Gloves DANUBIO (page 351).

JACKET **ISLANDIA**

- Quilted Jacket with Thermal Effect.
- Made of water-repellent flat weave outer Loft fabric, smooth inner lining and inner quilting for ensuring excellent thermal insulation through channels.
- Stand-up double layer collar with full-zip front closure including a chin guard for warmth and comfort.
- Straight-cut waist with adjustable elastic drawstring and stopper for a better fit and added comfort.
- Two vertical zippered waist pockets and an inner hook-and-loop pocket for a secure and convenient storage.
- Includes an inside back zip for easy marking with different methods: screen printing, transfer printing, vinyl application, embroidery, stitching.
- Ideal as promotional clothing and casual wear.

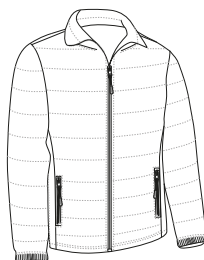

	ADULT					LARGE
SIZES	S	M	L	XL	XXL	3XL
LENGTH	66	69	72	75	78	81
WIDTH	55	58	61	64	67	70

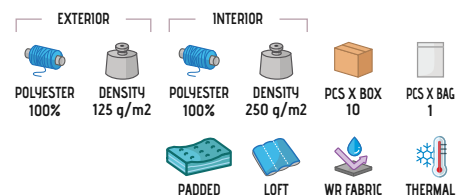



* Complement Sweatshirt STEVEN (page 126).

REVERSIBLE JACKET GLASGOW

- Reversible Jacket with Great Value for Money.
- Made with double fabric: anti-pilling fleece on one side for excellent thermal insulation and on the other side, water-repellent flat weave for greater comfort.
- Stand-up double layer collar with full-zip front closure on both sides for warmth and comfort.
- Two slanted zippered waist pockets on both sides for a secure and convenient storage.
- Double stitching on bottom hem for added strength and durability.
- Suitable marking methods: screen printing, vinyl application.
- Ideal for different uses: promotional clothing, workwear, sportswear, adventure sports and for outdoor activities or in cold places.

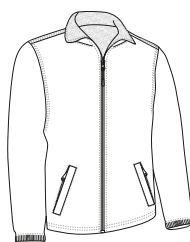

	ADULT						LARGE
SIZES	XS	S	M	L	XL	XXL	3XL
LENGTH	65	68	71	74	77	80	83
WIDTH	52	55	58	61	64	67	70

EXTERIOR

POLYESTER
100%

INTERIOR

POLYESTER
100%

PCS X BOX
20

PCS X BAG
1

WR FABRIC THERMAL



Garments containing different colours must be washed with care, in cold water, using a suitable laundry detergent and drying immediately after washing.

WOMEN QUILTED COAT VIENA

- Women's Quilted Jacket with Thermal Effect.
- Made of water-repellent outer Loft flat weave, smooth inner lining and inner quilting for ensuring excellent thermal insulation through channels.
- Stand-up double layer collar with full-zip front closure including a chin guard for warmth and comfort.
- Straight-cut waist with adjustable elastic drawstring and stopper for a better fit and added comfort.
- Two vertical zippered waist pockets for a secure and convenient storage.
- Includes an inside back zip for easy marking with different methods: screen printing, transfer printing, vinyl application, embroidery, stitching.
- Ideal as promotional clothing and casual wear.

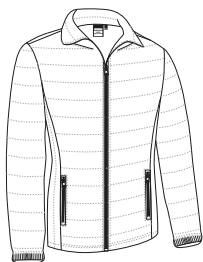

	ADULT					
SIZES	XS	S	M	L	XL	XXL
LENGTH	60.5	63.5	66.5	69.5	72.5	75.5
WIDTH	49.5	52.5	55.5	58.5	61.5	64.5

EXTERIOR

POLYESTER
100%

INTERIOR

POLYESTER
100%

PCS X BOX
10

PCS X BAG
1

PADDED EXTRA THERM

LOFT WR FABRIC



* Complement T-Shirt PARIS (page 49).

JACKET **MARCUS**

- Quilted Hooded Jacket with Thermal Effect.
- Made of water-repellent flat weave outer Loft fabric, smooth inner lining and inner quilting for ensuring excellent thermal insulation through channels.
- Stand-up double layer collar with full-zip front closure including a chin guard for warmth and comfort.
- Straight-cut waist with adjustable elastic drawstring and stopper for a better fit and added comfort.
- Two vertical zippered waist pockets and an inner hook-and-loop pocket for a secure and convenient storage.
- Includes an inside back zip for easy marking with different methods: screen printing, transfer printing, vinyl application, embroidery, stitching.
- Ideal as promotional clothing and casual wear.

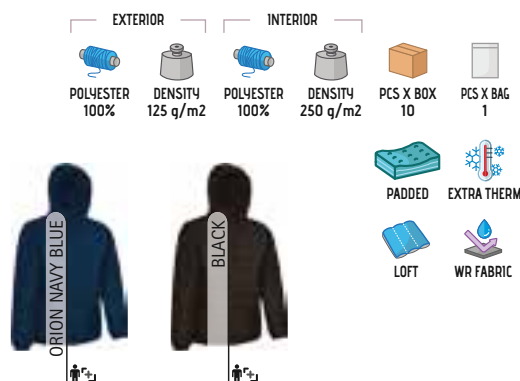

	ADULT					LARGE
SIZES	S	M	L	XL	XXL	3XL
LENGTH	66.5	69.5	72.5	75.5	78.5	81.5
WIDTH	55	58	61	64	67	70

JACKET **LARIDON**

- Pocket Quilted Jacket.
- Made of three-layered quilted fabric and softshell fabric in yoke, sleeves and sides, providing excellent thermal insulation.
- Stand-up collar with full-zip front closure for effortless functionality and practicality.
- Adjustable cuffs with rubber fastening with hook function (Mushroom System) and straight waistband with elastic drawstring and stopper for better fit.
- Two vertical zippered waist pockets and an inner hook-and-loop pocket for a secure and convenient storage.
- Includes an inside back zip for easy marking with different methods: screen printing, transfer printing, vinyl application, embroidery, stitching.
- Ideal as workwear, promotional clothing and casual wear.

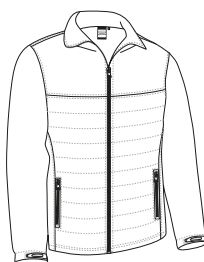

	ADULT					3XL
SIZES	S	M	L	XL	XXL	3XL
LENGTH	67	70	73	76	79	82
WIDTH	56	59	62	65	68	71

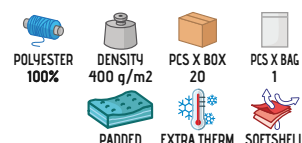



JACKET FLEETWOOD

- Fleece-Lined Hooded Jacket.
- Made of water-repellent Rip-Stop outer fabric, inner quilting and anti-pilling micro fleece lining for ensuring excellent thermal insulation.
- Stand-up double layer collar with full-zip front closure including a chin guard for warmth and comfort.
- Elasticated edging cuffs and waistband for comfortably fitting.
- Two vertical zippered waist pockets and an inner hook-and-loop pocket for a secure and convenient storage.
- Includes an inside back zip for easy marking with different methods: screen printing, transfer printing, vinyl application, embroidery, stitching.
- Ideal as promotional clothing and as casual wear.



	ADULT					LARGE
SIZES	S	M	L	XL	XXL	3XL
LENGTH	67	70	73	76	79	82
WIDTH	56	59	62	65	68	71

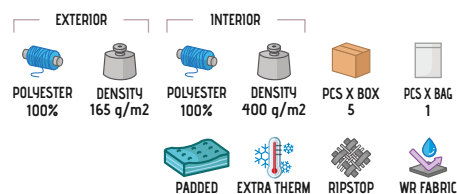

PARKA ONTARIO

- Fleece-Lined Waterproof Hooded Parka.
- Made of flat weave outer waterproof fabric, and anti-pilling micro fleece inner fabric that provides excellent thermal insulation.
- Stand-up collar with full-zip flap and hook-and-loop front closure for warmth and comfort.
- Hidden hood that can be easily opened and closed by hook-and-loop closure and also can be used as a raincoat.
- Thermo-sealed seams that prevent water leaks.
- Includes an inside back zip for easy marking with different methods: screen printing, transfer printing, vinyl application, embroidery, stitching.
- Ideal as promotional clothing, workwear and outdoor activities.



	ADULT					LARGE
SIZES	S	M	L	XL	XXL	3XL
LENGTH	69	72	75	77.5	80.5	83
WIDTH	57	60	63	66	69	72

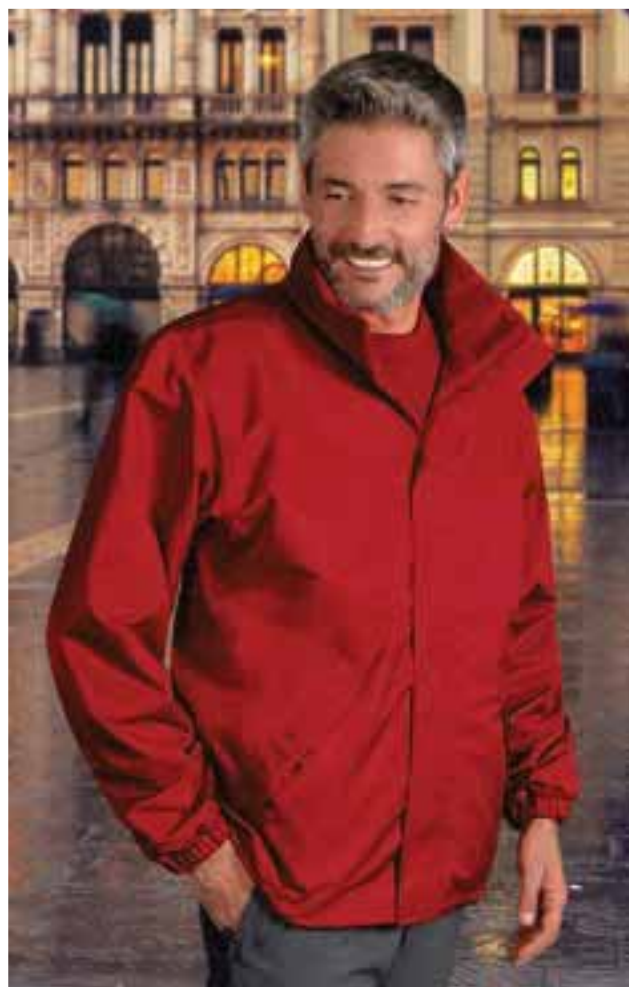
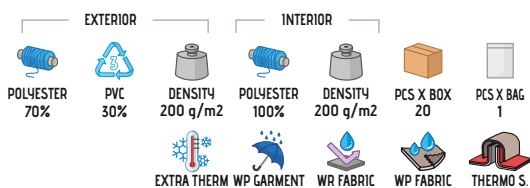

* Complement Trekking trousers DATOR (page 217) Sweatshirt STEVEN (page 126).

PARKA MANITOBA

-Quilted Hooded Parka.

-Made of flat weave outer waterproof fabric, smooth inner lining and inner quilting for ensuring excellent thermal insulation.

- Stand-up collar with full-zip flap and hook-and-loop front closure, for warmth and comfort.

- Hidden hood that can be easily opened and closed by hook-and-loop closure and also can be used as a raincoat.

- Two slanted zippered waist pockets and an inner left chest hook-and-loop pocket for a secure and convenient storage.

-Includes an inside back zip for easy marking with different methods: screen printing, transfer printing, vinyl application, embroidery, stitching.

- Ideal as promotional clothing, workwear and outdoor activities.



	ADULT					LARGE
SIZES	S	M	L	XL	XXL	3XL
LENGTH	75	78	81	84	87	90
WIDTH	58	61	64	67	70	73

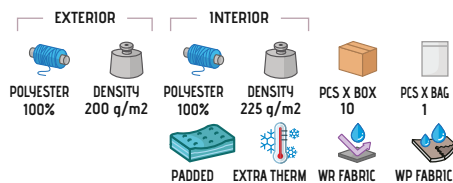

* Male complement Trekking trousers DATOR (page 217). * Female complement Trousers DARKO (page 238).



PARKA ARKANSAS

-Two-Tone Waterproof Hooded Parka.

- Made of long-lasting outer Rip-Stop waterproof fabric with smooth inner lining, inner quilting and anti-pilling fleece lining on neck and pockets for ensuring excellent thermal insulation.

- Thermo-sealed seams that prevent water leaks and hidden hood that can be easily opened and closed by hook-and-loop closure and also can be used as a raincoat.

- Straight-cut waist with elastic drawstring and stopper, adjustable cuffs with hook-and-loop fastening for a better fit and added comfort.

- Two slanted waist pockets, two chest pockets and an inner left chest pocket, all zippered, for a secure and convenient storage.

- Includes an inside back zip for easy marking with different methods: screen printing, transfer printing, vinyl application, embroidery, stitching.

- Ideal as promotional clothing, workwear and outdoor activities.

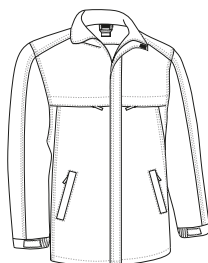

	ADULT					LARGE
SIZES	S	M	L	XL	XXL	3XL
LENGTH	73	76	79	82	85	88
WIDTH	57	60	63	66	69	72

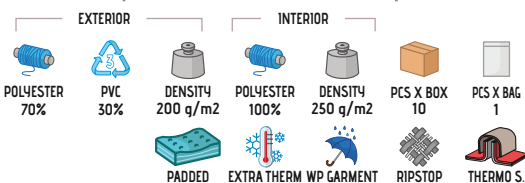

* Complement Fleece Scarf GLACIAL (page 351). * Male complement Beanie WINTER (page 345).

PARKA BOREAL

- Waterproof Hooded Parka: Our best-selling parka is a great value for money and comes in a wide range of colours and sizes.
- Made of long-lasting outer Rip-Stop waterproof fabric with a smooth inner lining, inner quilting and anti-pilling fleece lining on neck and pockets for ensuring excellent thermal insulation.
- Thermo-sealed seams that prevent water leaks and hidden hood that can be easily opened and closed by hook-and-loop closure and also can be used as a raincoat.
- Straight-cut waist with elastic drawstring and stopper, adjustable cuffs by hook-and-loop for a better fit and added comfort.
- Two slanted waist pockets, two chest pockets and an inner left chest pocket, all zippered, for a secure and convenient storage.
- Includes an inside back zip for easy marking with different methods: screen printing, transfer printing, vinyl application, embroidery, stitching.
- Ideal as promotional clothing, workwear and outdoor activities.



	CHILD			ADULT					3XL	4XL
SIZES	4/5	6/8	10/12	S	M	L	XL	XXL	3XL	4XL
LENGTH	59	64	69	73	76	79	82	85	88	91
WIDTH	45	49	53	57	60	63	66	69	72	75

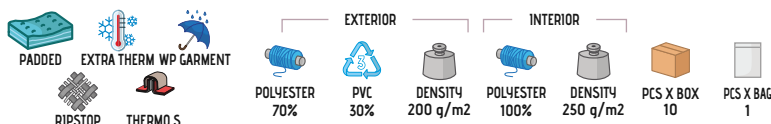

* Complement Fleece Scarf GLACIAL (page 351) Gloves DANUBIO (page 351). * Male complement Cap MOUNTAIN (page 346). * Female complement Beanie WINTER (page 345).



HUSKY OVERCOAT **BALTIMORE**

-Classic-Style Husky Jacket.

- Made of diamond-patterned outer fabric, smooth inner lining and inner quilting for ensuring excellent thermal insulation.
- Stand-up collar with full-zip flap and snap button front closure, for warmth and comfort.
- Two flap and matching button front pockets for a secure and convenient storage.
- Suitable marking methods: embroidery, stitching.
- Ideal for corporate uniforms, as workwear and casual wear.



	ADULT					LARGE
SIZES	S	M	L	XL	XXL	3XL
LENGTH	75	78	81	84	87	90
WIDTH	53	56	59	62	65	68



PADDED



EXTRA THERM



POLYESTER
100%



DENSITY
425 g/m2



PCS X BOX
10



PCS X BAG
1



ORION NAVY BLUE



* Complement L/S Shirt VIGILANT (page 145)Chino trousers MARTIN (page 222)
Document Holder PETER (page 427).

OVERCOAT **DALLAS**

-Stylish and Smart Softshell Parka.

- Made of a three-layered thick softshell fabric (a bi-stretch twill outer layer, a breathable mid-layer and micro fleece inner layer) providing windproof and water-repellent properties, as well as excellent thermal insulation.
- Stand-up collar with full-zip flap and matching button front closure, for warmth and comfort.
- Straight-cut bottom with a central back slit for added comfort.
- Two slanted pockets and an inner zippered left chest pocket for a secure and convenient storage.
- Suitable marking methods: embroidery, stitching and anti-sublimation heat-stickers.
- Ideal as workwear, casual wear and corporate uniforms.

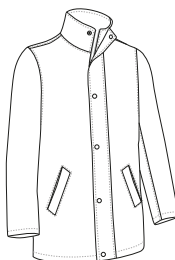

	ADULT					LARGE
SIZES	S	M	L	XL	XXL	3XL
LENGTH	80.5	83.5	86.5	89.5	92.5	95.5
WIDTH	56	59	62	65	68	71

EXTERIOR



POLYAMIDE
90%



ELASTANE
10%



DENSITY
425 g/m2



POLYESTER
100%



DENSITY
75 g/m2



PCS X BOX
10



PCS X BAG
1



WB



EXTRA THERM



SOFTSHELL



WR FABRIC



ORION NAVY BLUE



BLACK



* Complement Sweater PULLER (page 153)Chino trousers MARTIN (page 222)S/S Shirt OPORTO (page 141).

PARKA THUNDER

- Two-Tone Waterproof Hooded Work Parka with Retractable Hood.
- Made of long-lasting Canvas outer waterproof fabric with smooth inner lining, diamond-pattern inner quilting and anti-pilling fleece lining on neck and pockets for ensuring excellent thermal insulation, thermo-sealed seams that prevent water leaks.
- Stand-up fleece-lined collar, full-zip flap front fastening for warmth and comfort, Straight-cut waist with elastic drawstring and stopper, adjustable cuffs by hook-and-loop for a better fit and added comfort, hidden hood with drawstring and hook-and-loop for a better adjustment.
- Two slanted fleece-lined waist pockets for added warmth, a vertical left chest pocket and an inner left chest one, all zippered, for a secure and convenient storage.
- Includes an inside back zip to facilitate different marking methods: screen printing, transfer printing, vinyl application, embroidery, stitching.
- Ideal as workwear and uniforms, this Parka matches all THUNDER collection items (sweatshirt, trousers, T-shirt, L/S polo shirt, S/S polo shirt, fleece jacket, softshell jacket and vest).



	ADULT					LARGE
SIZES	S	M	L	XL	XXL	3XL
HEIGHT	74.5	77.5	80.5	83.5	86.5	89.5
WIDTH	57	60	63	66	69	72

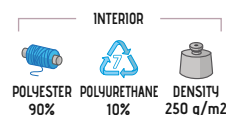
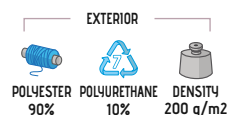

* Complement Trousers THUNDER (page 228).



Garments containing different colours must be washed with care, in cold water, using a suitable laundry detergent and drying immediately after washing.

PARKA DEREK

- Waterproof Hooded Parka.
- Made of Canvas outer waterproof fabric, smooth inner lining and inner quilting for ensuring excellent thermal insulation.
- Thermo-sealed seams that prevent water leaks and hidden hood that can be easily opened and closed by hook-and-loop closure and also can be used as a raincoat.
- Straight-cut waist with adjustable elastic drawstring and stopper, elasticated cuffs for a better fit and added comfort.
- Two front flap pockets, a vertical left chest pocket and an inner pocket, both zippered, for a secure and convenient storage.
- Includes an inside back zip for easy marking with different methods: screen printing, transfer printing, vinyl application, embroidery, stitching.
- Ideal as workwear and corporate uniforms.

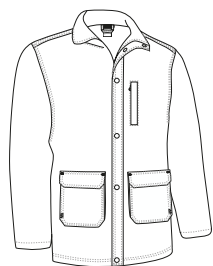

	ADULT					$\frac{2}{3}$ 3XL
SIZES	S	M	L	XL	XXL	3XL
LENGTH	75	78	81	84	87	90
WIDTH	57	60	63	66	69	72

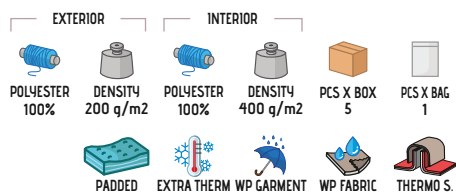

* Complement L/S Shirt PRESIDENT (page 147) Chino trousers MARTIN (page 222) Tie MONACO (page 405).



3-IN-1 PARKA AVENUE

- 3-in-1 multifunctional parka: as a warm garment, the fleece jacket can be used as a separated garment by unzipping and button fastening leaving a lightweight, waterproof parka with removable hood.
- Outer part made of high-resistance, breathable, water-repellent and waterproof fabric, while the inner part features a thick and dense fleece jacket with anti-pilling outer fabric and inner sherpa-lining for optimal thermal insulation.
- Stand-up fleece-lined collar including a chin guard for warmth and comfort, double-pull zipper with flap and matching button front closure, straight cuffs with hook-and-loop closure, straight-cut waist with elastic drawstring and stopper for a better fit and added comfort.
- Thermo sealed seams to prevent water leaks and keep the body dry in the rain.
- Two front gusseted pockets with side openings that lead to two additional pockets both with flap and matching button fastening, a vertical left chest zippered pocket for a secure and convenient storage.
- Includes an inside back zip for easy marking with different methods: screen printing, transfer printing, vinyl application, embroidery, stitching.
- Ideal as workwear, promotional clothing and outdoor activities.



	ADULT					$\frac{2}{3}$ 3XL
SIZES	S	M	L	XL	XXL	3XL
LENGTH	75	78	81	84	87	90
WIDTH	56	59	62	65	68	71

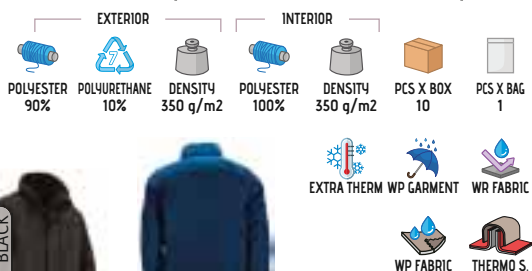

Inner fleece lining feature

* Complement Trousers BULL (page 233) Document Holder DOCUMENT (page 394).



* Complement Sweatshirt OPEN (page 126) Trousers FORCE (page 229).

PARKA MUNICH

- Waterproof Hooded Parka.
- Made of outer flat weave waterproof fabric, smooth inner lining and an inner quilting for ensuring excellent thermal insulation.
- Thermo-sealed seams that prevent water leaks and hidden hood that can be easily opened and closed by hook-and-loop closure and also can be used as a raincoat.
- Straight-cut waist with adjustable elastic drawstring and stopper, elasticated cuffs for a better fit and added comfort.
- Two front and two flap and hook-and-loop chest pockets, an inner zippered left chest pocket for a secure and convenient storage, including a transparent removable badge holder on the left chest.
- Suitable marking methods: screen printing, vinyl application.
- Ideal as workwear and uniforms.

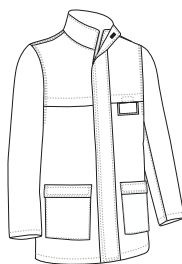

	ADULT					LARGE
SIZES	S	M	L	XL	XXL	3XL
LENGTH	80	84	87	90	93	96
WIDTH	54	58	62	66	70	74

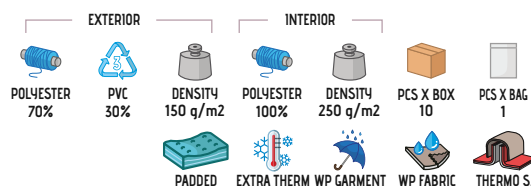

PARKA HAMPSHIRE

- Waterproof Hooded Parka with features designed for Security Guards.
- Made of outer Canvas waterproof fabric, smooth inner lining and inner quilting for ensuring excellent thermal insulation.
- Thermo-sealed seams that prevent water leaks and hidden hood that can be easily opened and closed by hook-and-loop closure and also can be used as a raincoat.
- Straight-cut waist with elastic drawstring and stopper and adjustable cuffs by hook-and-loop for a better fit and added comfort.
- An inner left chest pocket and two slanted waist pockets for convenient storage, all zippered, features side slits for easy access to tactical belt without unbuttoning the jacket.
- Includes an inside back zip for easy marking with different methods: screen printing, transfer printing, vinyl application, embroidery, stitching.
- Ideal for security uniforms.



	ADULT					3XL
SIZES	S	M	L	XL	XXL	3XL
LENGTH	77	80	83	86	89	92
WIDTH	57	60	63	66	69	72

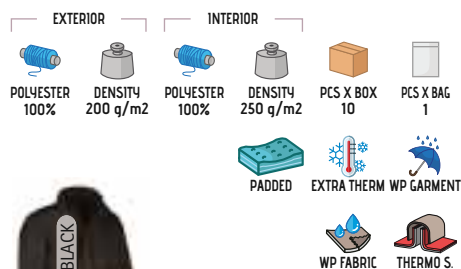

* Complement Trousers RONDA (page 230).

JACKET **NORTHSEA**

- Quilted Jacket buttonless, pocketless and zipless.
- Made of diamond-patterned outer fabric, smooth inner lining and inner quilting for ensuring excellent thermal insulation.
- Stand-up collar with flap and hook-and-loop closure from top to bottom, offering warmth, comfort and practicality.
- Elasticated ribbed cuffs for a better fit and added comfort.
- Specifically designed for Food Industry: zipless, pocketless and buttonless to prevent food contamination.
- Suitable marking methods: screen printing, embroidery, stitching.
- Ideal as food industry uniforms.



	ADULT					LARGE
SIZES	S	M	L	XL	XXL	3XL
LENGTH	69.5	72.5	75.5	78.5	81.5	84.5
WIDTH	55	58	61	64	67	70



PADDED



EXTRA THERM



POLYESTER

100%



DENSITY

425 g/m2



PCS X BOX

10



PCS X BAG

1

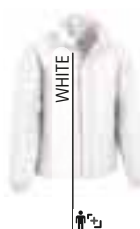

WHITE



ORION NAVY BLUE



* Complement Trousers LOBSTER (page 241).

PARKA **DOUGH**

- Zipless, Pocketless and Buttonless Waterproof Parka designed specifically for the Food Industry.
- Made of outer Canvas waterproof fabric, smooth inner lining and inner quilting for ensuring excellent thermal insulation.
- Thermo-sealed seams that prevent water leaks.
- Stand-up double layer fleece-lined collar, flap front closure using hook-and-loop from top to bottom, offering warmth, comfort and practicality.
- An inner left chest pocket with hook-and-loop closure for convenient storage.
- Suitable marking methods: screen printing, vinyl application, transfer printing, embroidery, stitching.
- Ideal as food industry uniforms.

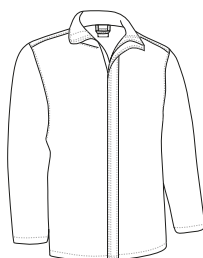

	ADULT					LARGE
SIZES	S	M	L	XL	XXL	3XL
LENGTH	75	78	81	84	87	90
WIDTH	58	61	64	67	70	73



POLYESTER

90%



POLYURETHANE

10%



DENSITY

200 g/m2



POLYESTER

100%



DENSITY

250 g/m2



PCS X BOX

10



PCS X BAG

1



PADDED



EXTRA THERM



WP GARMENT



WP FABRIC



THERMO S.



WHITE



ORION NAVY BLUE



* Complement Trousers ORION (page 236).



RAINCOAT RAIN

- Foldable Raincoat in Pouch.
- Made of flat weave with water-repellent finish for extra comfort.
- The neck pocket is the perfect place to store the hood when it's not in use.
- Straight-cut waist with adjustable elastic drawstring and stopper, elasticated cuffs for a better fit and added comfort.
- Two slanted zippered waist pockets, one of which has an elastic band with a snap fastener that allows the raincoat to be easily stored and carried.
- Suitable marking methods: screen printing, vinyl application, transfer printing.
- Ideal as a workwear accessory, as promotional clothing and for outdoor activities.

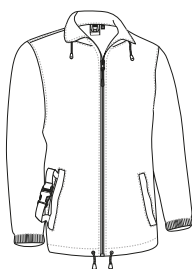

	CHILD			ADULT					LARGE
SIZES	4/5	6/8	10/12	S	M	L	XL	XXL	3XL
LENGTH	59	64	69	73	76	79	82	85	88
WIDTH	43	47	51	56	59	62	65	68	71



POLYESTER
100%

DENSITY
100 g/m²

PCS X BOX
50

PCS X BAG
1



Feature: Folded raincoat



RAIN LAYER FERROL

- Raincoat in pouch.
- Made of durable and long-lasting lightweight taffeta waterproof fabric.
- High-necked hood for extra rain protection with adjustable drawstring for a better fitting.
- Sides with buttoned closure and ample arm space.
- Hemmed contour for added strength and durability.
- Suitable marking methods: screen printing, transfer printing, vinyl application.
- Ideal for outdoor and nature activities and hiking (also covers backpack).



	ONE SIZE
SIZES	one size
LENGTH	138
WIDTH	142



WR FABRIC

WP FABRIC

POLYAMIDE
85%

POLYURETHANE
15%

DENSITY
120 g/m²

PCS X BOX
40

PCS X BAG
1



* Complement Trousers GRAHAM (page 232).

RAIN JACKET **WALTER**

- Hooded Waterproof Jacket.
- Made of outer flat weave water-repellent and waterproof fabric and a water-blocking inner lining.
- The neck pocket is the perfect place to store the hood when it's not in use, thermo-sealed seams that prevent water leaks.
- Elasticated double cuffs for a better fit and added comfort, and a back covered opening for a better airflow.
- Two large front pockets with top curtain to keep water out.
- Suitable marking methods: screen printing, vinyl application.
- Ideal for outdoor activities, pairs well with LARRY waterproof trousers.

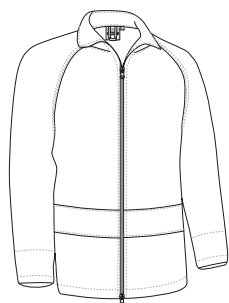

	ADULT					LARGE
SIZES	S	M	L	XL	XXL	3XL
LENGTH	68	71	74	77	80	83
WIDTH	55	58	61	64	67	70

POLYESTER
70%

PVC
30%

DENSITY
180 g/m²

PCS X BOX
30

PCS X BAG
1

WP GARMENT

WR FABRIC

WP FABRIC

THERMO S.



COVER RAIN TROUSERS **LARRY**

- Waterproof Trousers Cover.
- Made of outer flat weave water-repellent and waterproof fabric and a water-blocking inner lining.
- Elasticated waistband for a better adjustment and a comfortable fit, thermo-sealed seams and waterproofed zips that prevent water leaks.
- Featuring side hip flap openings which allow access to the inner trousers pockets.
- Wide ankles that allow for easy fitting with footwear.
- Suitable marking methods: screen printing, vinyl application.
- Ideal for outdoor activities, pairs well with WALTER Waterproof Jacket.

	ADULT					LARGE
SIZES	S	M	L	XL	XXL	3XL
LENGTH	107.5	110	112.5	115	117.5	120
SIZE EQUIVALENCY	37-38-39	40-41-42	43-44-45	46-47-48	49-50-51	52-53-54



POLYESTER
70%

PVC
30%

DENSITY
180 g/m²

PCS X BOX
30

PCS X BAG
1

WR FABRIC

WP FABRIC

THERMO S.



* Complement T-Shirt EAGLE (page 29) Rain Jacket WALTER (page 210).



* Complement Cover Rain Trousers TRITON (page 211).

RAIN JACKET DARION

- Hooded Waterproof Jacket.
- Made of three-layered waterproof fabric: outer Ottoman waterproof fabric, breathable PU membrane and lightweight inner mesh lining that blocks water.
- Thermo-sealed seams and waterproofed zips that prevent water leaks.
- Elasticated cuffs and straight-cut waist with adjustable elastic drawstring and stopper for a better fit and added comfort.
- Stand-up hooded collar with full-zip front closure for warmth and comfort, two slanted zippered waist pockets for a secure and convenient storage.
- Suitable marking methods: screen printing, vinyl application, transfer printing.
- Ideal for outdoor activities, pairs well with the TRITON waterproof trousers cover.



	ADULT					3XL
SIZES	S	M	L	XL	XXL	3XL
LENGTH	69	71	73.5	76	78.5	81
WIDTH	54.5	57.5	60.5	63.5	66.5	69.5



COVER RAIN TROUSERS TRITON

- Waterproof Trousers Cover.
- Made of three-layered waterproof fabric: outer Ottoman waterproof fabric, breathable PU membrane and lightweight inner mesh lining that blocks water.
- Thermo-sealed seams that prevent water leaks.
- Elasticated waistband for a better adjustment and a comfortable fit.
- Featuring side hip flap openings which allow access to the inner trousers pockets, wide ankles that allow for easy fitting with footwear.
- Suitable marking methods: screen printing, vinyl application, transfer printing.
- Ideal for outdoor activities, pairs well with the DARION Waterproof Jacket.

	ADULT					LARGE
SIZES	S	M	L	XL	XXL	3XL
LENGTH	111.5	114	116.5	119	121.5	124
SIZE EQUIVALENCY	37-38-39	40-41-42	43-44-45	46-47-48	49-50-51	52-53-54

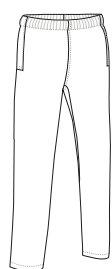

JACKET CHISPA

-Work Jacket.

- Made of 100% cotton twill fabric that provides durability, strength, and breathability.

- Stand-up collar with full-zip front closure for effortless functionality and practicality.

- Elasticated waistband and cuffs for comfortably fitting.

- Two slanted waist pockets and a reinforced left chest pocket, all zippered, for a secure and convenient storage, and showcase the branding.

- Suitable marking methods: screen printing, transfer printing, vinyl application, embroidery, stitching.

- Ideal as workwear and uniforms, pairs well with CHISPA trousers.

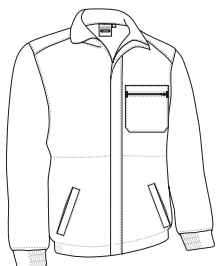

	ADULT					LARGE
SIZES	S	M	L	XL	XXL	3XL
LENGTH	65.5	68.5	71.5	74.5	77.5	80.5
WIDTH	53	56	59	62	65	68



COTTON
100%



DENSITY
250 g/m²



PCS X BOX
20



PCS X BAG
1



* Complement T-Shirt EAGLE (page 29)Trousers CHISPA (page 230).



JACKET GALEN

-Work Jacket.

- Made of a sturdy cotton twill fabric blended with polyester for strength and durability.

- Stand-up collar with full-zip front closure for effortless functionality and practicality.

- A reinforced left chest zippered pocket for a secure and convenient storage, and showcase the branding.

- Elasticated cuffs and side waistband for a better fit and added comfort.

- Suitable marking methods: screen printing, transfer printing, vinyl application, embroidery, stitching.

- Ideal as workwear and uniforms.



	ADULT					LARGE
SIZES	S	M	L	XL	XXL	3XL
LENGTH	65.5	68.5	71.5	74.5	77.5	80.5
WIDTH	53	56	59	62	65	68



POLYESTER
65%



COTTON
35%



DENSITY
210 g/m²



PCS X BOX
20



PCS X BAG
1



* Complement T-Shirt ARROW (page 43)Trousers FORCE (page 229).



* Complement Trousers WINTERFELL (page 234) Sweatshirt STEVEN (page 126).

JACKET WINTERFELL

- Fleece-Lined Work Jacket with Thermal Effect.
- Made of a sturdy cotton twill fabric blended with polyester for strength and durability and fleece lining for excellent thermal insulation.
- Stand-up fleece-lined collar with full-zip front closure for warmth and comfort.
- Elasticated cuffs and side waistband for a better fit and added comfort.
- Two slanted waist pockets and a reinforced left chest pocket, all zippered, for a secure and convenient storage, and showcase the branding.
- Suitable marking methods: screen printing, transfer printing, vinyl application, embroidery, stitching.
- Ideal as workwear and uniforms.

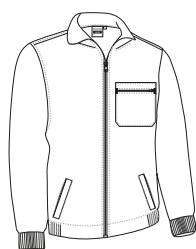

	ADULT					LARGE
SIZES	S	M	L	XL	XXL	3XL
LENGTH	66.5	69.5	72.5	75.5	78.5	81.5
WIDTH	55	58	61	64	67	70

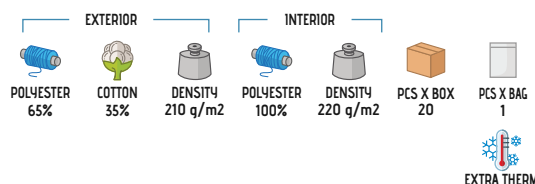

JACKET DYNAMITE

- Two-Tone Multi-Pocket Work Jacket.
- Made of cotton blended with polyester Canvas fabric for strength and durability, with water-repellent finish for extra comfort.
- Stand-up collar with full-zip front closure for effortless functionality and practicality.
- Elasticated cuffs and waistband for comfortably fitting.
- An inner hook-and-loop pocket, two front gusseted pockets and side slits leading to two more pockets, an upper left pocket, a right one for accessories and two pen holders, all four with flap and hook-and-loop closure and a puller for easy opening, anti-puncture system for a secure and convenient storage.
- Includes an inside back zip for easy marking with different methods: screen printing, embroidery, transfer printing, stitching, vinyl application.
- Ideal as workwear and uniforms, pairs well with DYNAMITE work trousers.

	ADULT					3XL
SIZES	S	M	L	XL	XXL	3XL
LENGTH	67.5	70	72.5	75	77.5	80
WIDTH	54	57	60	63	66	69

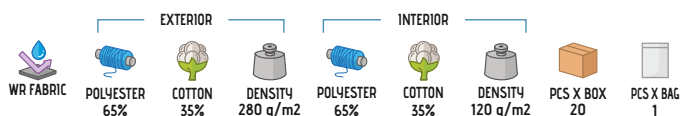

* Complement Trousers DYNAMITE (page 238) Sweatshirt STEVEN (page 126).

Garments containing different colours must be washed with care, in cold water, using a suitable laundry detergent and drying immediately after washing.

CHINO BERMUDA SHORTS **NAPOLLES**

- Chino Bermuda Shorts.
- Made of complex bi-stretch fabric that provides enhanced mobility, with a water-repellent finish for added comfort.
- Button-and-zipped flap closure and belt loops for a better adjustment and a comfortable fit.
- Two slanted hip pockets and two button closure back pockets for convenient storage.
- Double main seams and extra high-wear reinforcements with safety bartacks, ensuring long-lasting strength and durability.
- Suitable marking methods: embroidery, stitching, and anti-sublimation heat-stickers.
- Ideal as summer workwear.

	ADULT						LARGE
SIZES	38	40	42	44	46	48	50
LENGTH	44	45	46	47	48	49	50

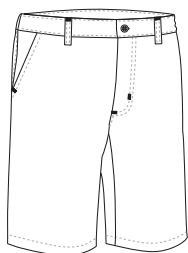

New

* Complement S/S Polo Shirt YACHT (page 103) Sports Socks TUCSON (page 358).

BERMUDA SHORTS **AEROPLANE**

- Work Shorts.
- Made of durable and long-lasting cotton-polyester blend fabric.
- Elasticated waistband with regulable drawstrings for a better adjustment and a comfortable fit.
- Two slanted hip pockets and two back pockets for convenient storage.
- Overlocked inner seams and double stitching on bottom hem for added strength and durability.
- Suitable marking methods: sublimation on white, screen printing, transfer printing, vinyl application, embroidery, stitching.
- Ideal as workwear.

	ADULT					3/3	3XL
SIZES	S	M	L	XL	XXL		3XL
LENGTH	44	45	46	47	48		49
SIZE EQUIVALENCY	37-38-39	40-41-42	43-44-45	46-47-48	49-50-51		52-53-54

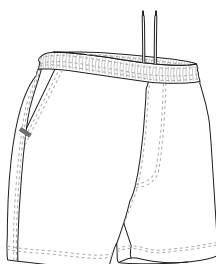

* Complement S/S Polo Shirt THUNDER (page 112).



* Male complement T-Shirt RACING (page 27).

BERMUDA SHORTS LAKE

- Multi-Pocket Cargo Shorts.
- Made of a sturdy cotton twill fabric blended with polyester for strength and durability.
- Button-and-zipped flap fastening, back and sides elasticated waistband and belt loops for a better adjustment and a comfortable fit.
- Two slanted hip pockets, two back pockets and two side cargo pockets (the right one with a cutter pocket), all four with flap and hook-and-loop fastening for a convenient and secure storage.
- Double main seams and extra high-wear reinforcements with safety bartacks, ensuring long-lasting strength and durability.
- Suitable marking methods: screen printing, transfer printing, vinyl application, embroidery, stitching.
- Ideal as workwear and summer uniforms.

	ADULT					LARGE	
SIZES	S	M	L	XL	XXL	3XL	4XL
LENGTH	51	53	55	57	59	61	63
SIZE EQUIVALENCY	37-38-39	40-41-42	43-44-45	46-47-48	49-50-51	52-53-54	55-56-57

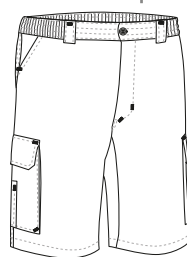

POLYESTER
65%

COTTON
35%

DENSITY
250 g/m²

PCS X BOX
20

PCS X BAG
1



BERMUDA SHORTS DESERT

- Multi-Pocket Cargo Shorts.
- Made of a sturdy cotton twill fabric blended with polyester for strength and durability.
- Back elasticated waistband, belt loops and front darts for a comfortable fit and a better adjustment.
- Two slanted hip pockets, a back patch pocket and two side flap and hook-and-loop cargo pockets for a secure and convenient storage.
- Double main seams and extra high-wear reinforcements with safety bartacks, ensuring long-lasting strength and durability.
- Suitable marking methods: screen printing, transfer printing, vinyl application, embroidery, stitching.
- Ideal as workwear and summer uniforms.

	ADULT					LARGE	
SIZES	S	M	L	XL	XXL	3XL	
LENGTH	56.5	57.5	58	59	59.5	60.5	
SIZE EQUIVALENCY	37-38-39	40-41-42	43-44-45	46-47-48	49-50-51	52-53-54	

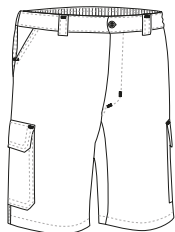

POLYESTER
65%

COTTON
35%

DENSITY
210 g/m²

PCS X BOX
20

PCS X BAG
1



* Male complement S/S Polo Shirt PATROL (page 101).

TREKKING BERMUDA **QUEBEC**

- Two-Tone Bermuda Shorts.
- Made of lightweight bi-stretch Rip-Stop fabric with water-repellent finish ensuring quick-drying properties and extra comfort in warm conditions.
- Contrasting back panel (excluding navy blue) for added visual appeal.
- Button-and-zipped flap fastening, side elasticated waistbands and belt loops for a better adjustment and a comfortable fit.
- Two vertical hip pockets, two side pockets and two back pockets, all with zip closure and piping, for convenient and secure storage.
- Suitable marking methods: screen printing, transfer printing, vinyl application, embroidery, stitching.
- Ideal as workwear, summer uniforms and also suitable for trekking and outdoor activities.

	ADULT					LARGE
SIZES	S	M	L	XL	XXL	3XL
LENGTH	47	48	49	50	51	52
SIZE EQUIVALENCY	37-38-39	40-41-42	43-44-45	46-47-48	49-50-51	52-53-54

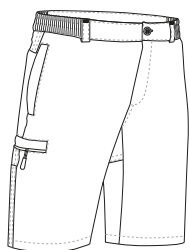

Garments containing different colours must be washed with care, in cold water, using a suitable laundry detergent and drying immediately after washing.

BERMUDA SHORTS **ADVENTURE**

- Trekking Bermuda Shorts.
- Made of lightweight Rip-Stop breathable fabric with water-repellent finish providing quick-drying and ensuring optimal comfort.
- Button-and-zipped flap fastening, side elasticated waistbands and belt loops for a better adjustment and a comfortable fit.
- Two slanted pockets and two back pockets, all with zip fastening and piping, for a secure and convenient storage.
- Overlocked inner seams and double-stitched on bottom hem for added strength and durability.
- Suitable marking methods: screen printing, transfer printing, vinyl application, embroidery, stitching.
- Ideal as work trousers in warm environments and as trekking bermuda shorts for outdoor activities.

	ADULT					LARGE
SIZES	S	M	L	XL	XXL	3XL
LENGTH	40.5	41.5	42.5	43.5	44.5	46
SIZE EQUIVALENCY	37-38-39	40-41-42	43-44-45	46-47-48	49-50-51	52-53-54

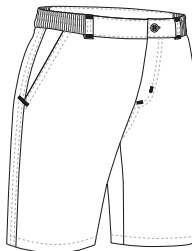

* Complement Technical T-Shirt LANDING (page 73).



* Male complement Vest SAFARI (page 191).

TREKKING TROUSERS DATOR

- Two-Tone Multi-Pocket Stretchy Trousers.
- Made of complex bi-stretch fabric for enhanced mobility and a water-repellent finish for extra comfort.
- Contrasting back and knees panel (excluding navy blue) for added visual appeal.
- Button-and-zipped flap fastening, side elasticated waistbands and belt loops for a better adjustment and a comfortable fit.
- Two vertical hip pockets, two side pockets and two back pockets, all with zip closure and piping, for a secure and convenient storage.
- Suitable marking methods: embroidery, stitching and anti-sublimation heat-stickers.
- Ideal for outdoor and nature activities and also as workwear.

	ADULT					LARGE
SIZES	S	M	L	XL	XXL	3XL
LENGTH	104	106	108	110	112	114
SIZE EQUIVALENCY	37-38-39	40-41-42	43-44-45	46-47-48	49-50-51	52-53-54

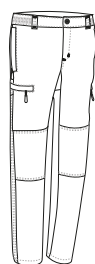

BS	WR FABRIC	POLYAMIDE 50%	POLYESTER 40%	ELASTANE 10%	DENSITY 200 g/m2	PCS X BOX 20	PCS X BAG 1
----	-----------	---------------	---------------	--------------	------------------	--------------	-------------



Garments containing different colours must be washed with care, in cold water, using a suitable laundry detergent and drying immediately after washing.

TREKKING TROUSERS MERIDIUM

- Two-Tone Stretchy Trekking Trousers.
- Made of complex bi-stretch fabric for enhanced mobility and a water-repellent finish for extra comfort, and contrasting colour back and knees panel reinforcements, for increased durability.
- Hook-and-eye and zipped flap fastening, belt loops for a better adjustment and a comfortable fit.
- Two vertical hip pockets and two back pockets, all with zip closure and piping, for convenient and secure storage.
- Double main seams and overlocked inner seams for added strength and durability.
- Suitable marking methods: embroidery, stitching and anti-sublimation heat-stickers.
- Ideal as workwear and for outdoor activities.

	ADULT					3XL
SIZES	S	M	L	XL	XXL	3XL
LENGTH	108	110	112.5	115	117	119
SIZE EQUIVALENCY	37-38-39	40-41-42	43-44-45	46-47-48	49-50-51	52-53-54

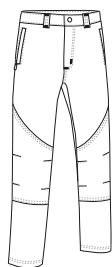

BS	WR FABRIC	POLYAMIDE 50%	POLYESTER 40%	ELASTANE 10%	DENSITY 270 g/m2	PCS X BOX 20	PCS X BAG 1
----	-----------	---------------	---------------	--------------	------------------	--------------	-------------



Garments containing different colours must be washed with care, in cold water, using a suitable laundry detergent and drying immediately after washing.

TREKKING TROUSERS **HILL**

- Two-Tone Sweatpants.
- Made of micro-corduroy fabric with outer brushed for a superior finish and extra thermal insulation.
- Contrasting back and knees panel for added visual appeal.
- Elasticated waistband with adjustable drawstring for a better fitting and added comfort.
- Two slanted hip pockets and a right back zippered pocket for convenient storage.
- Suitable marking methods: embroidery, stitching.
- Ideal for outdoor and nature activities such as adventure sports and trekking.

	CHILD			
SIZES	3	4/5	6/8	10/12
LENGTH	58	69	81	92
SIZE EQUIVALENCY	25-26-27	28-29-30	31-32-33	34-35-36

	ADULT				
SIZES	S	M	L	XL	XXL
LENGTH	103	106	109	112	115
SIZE EQUIVALENCY	37-38-39	40-41-42	43-44-45	46-47-48	49-50-51



* Complement T-Shirt RACING (page 27).

Garments containing different colours must be washed with care, in cold water, using a suitable laundry detergent and drying immediately after washing.

TREKKING TROUSERS **RENO**

- Stretchy Trekking Trousers.
- Made of mono-stretch thick corduroy fabric that provides excellent thermal insulation.
- Button-and-zipped flap fastening, side elasticated waistbands and belt loops for a better adjustment and a comfortable fit.
- Fabric reinforcement and pre-shaped knees for enhance mobility and added strength and durability.
- Two vertical hip pockets and two back pockets, all with zip closure and piping, for a secure and convenient storage.
- Suitable marking methods: embroidery, stitching.
- Ideal for outdoors, nature activities, adventure sports and as workwear.

	ADULT					LARGE
SIZES	S	M	L	XL	XXL	3XL
LENGTH	104	106	108	110	112	114
SIZE EQUIVALENCY	37-38-39	40-41-42	43-44-45	46-47-48	49-50-51	52-53-54

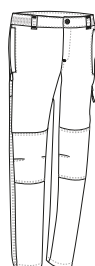

* Complement Fleece Jacket DAKOTA (page 159).



* Complement Trail T-Shirt NEPAL (page 70).

TREKKING TROUSERS **ENDURANCE**

- Trekking Trousers.
- Made of Rip-Stop lightweight and breathable fabric with water-repellent for extra comfort and quick-drying.
- Button-and-zipped flap fastening, side elasticated waistbands and belt loops for a better adjustment and a comfortable fit.
- Double stitching on bottom hem, overlocked inner seams and pre-shaped knees for enhance mobility and added strength and durability.
- Two slanted hip pockets and two back pockets, all with zip closure and piping, for a secure and convenient storage.
- Suitable marking methods: screen printing, transfer printing, vinyl application, embroidery, stitching.
- Ideal for outdoor and nature activities and as work trousers in warm environments.

	ADULT					LARGE
SIZES	S	M	L	XL	XXL	3XL
LENGTH	111.5	113.5	115.5	117.5	119.5	121
SIZE EQUIVALENCY	37-38-39	40-41-42	43-44-45	46-47-48	49-50-51	52-53-54

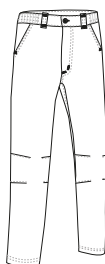

QD



RIPSTOP



WR FABRIC



POLYAMIDE 100%



DENSITY 130 g/m2



PCS X BOX 30



PCS X BAG 1



TREKKING TROUSERS **JASPER**

- Stretchy Trekking Trousers.
- Made of complex bi-stretch fabric for enhanced mobility and a water-repellent finish for extra comfort.
- Hook-and-eye and zipped flap fastening with plastic button, belt loops for a better adjustment and a comfortable fit.
- Decorative reinforcement and pre-shaped knees for enhance mobility and added strength and durability.
- Two vertical hip pockets and two back pockets, all with zip closure and piping, for a secure and convenient storage.
- Suitable marking methods: embroidery, stitching and anti-sublimation heat-stickers.
- Ideal for outdoors, adventure sports, nature activities and also as workwear.

	ADULT					3XL
SIZES	S	M	L	XL	XXL	3XL
LENGTH	108	110	112.5	115	117	120
SIZE EQUIVALENCY	37-38-39	40-41-42	43-44-45	46-47-48	49-50-51	52-53-54

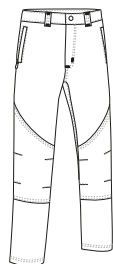

BS



WR FABRIC



POLYAMIDE 50%



POLYESTER 40%



ELASTANE 10%



DENSITY 270 g/m2



PCS X BOX 20



PCS X BAG 1



* Complement L/S Half-Zip Polo EUROPA (page 122).

DETACHABLE TROUSERS **BIRDMAN**

- Multi-Pocket Digicam Detachable Trousers, so you can easily convert into a Multi-Pocket Shorts in seconds.
- Made of durable and long-lasting cotton-polyester blend Rip-Stop fabric.
- A pair of trousers that can be easily converted into a short unzipping the legs when you need to.
- Button-and-zipped flap fastening, back elasticated waistband and belt loops for a better adjustment and a comfortable fit.
- Two slanted hip pockets, two side gusseted cargo pockets and two back pockets, all four with flap and hook-and-loop closure, for a secure and convenient storage.
- Suitable marking methods: screen printing, transfer printing, vinyl application, embroidery, stitching.
- Ideal for adventure sports, airsoft practice, military training and nature activities.

	ADULT					LARGE
SIZES	S	M	L	XL	XXL	3XL
LENGTH	103.5	105.5	107.5	109.5	111.5	113.5
SIZE EQUIVALENCY	37-38-39	40-41-42	43-44-45	46-47-48	49-50-51	52-53-54

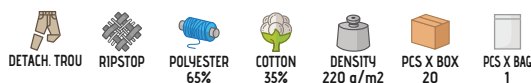

* Complement T-Shirt RACING (page 27).



* Complement Sweatshirt DUBLIN (page 128).

DETACHABLE TROUSERS **WOODMAN**

- Multi-Pocket Woodland Camouflage Detachable Trousers, so you can easily convert into a Multi-Pocket Shorts in seconds.
- Made of durable and long-lasting cotton-polyester blend Rip-Stop fabric.
- A pair of trousers that can be easily converted into a short unzipping the legs when you need to.
- Button-and-zipped flap fastening, back elasticated waistband and belt loops for a better adjustment and a comfortable fit.
- Two slanted hip pockets, two side gusseted cargo pockets and two back pockets, all four with flap and hook-and-loop closure, for a secure and convenient storage.
- Suitable marking methods: screen printing, embroidery, stitching, transfer printing, vinyl application.
- Ideal for adventure sports, airsoft practice, military training and nature activities.

	ADULT					LARGE
SIZES	S	M	L	XL	XXL	3XL
LENGTH	103.5	105.5	107.5	109.5	111.5	113.5
SIZE EQUIVALENCY	37-38-39	40-41-42	43-44-45	46-47-48	49-50-51	52-53-54

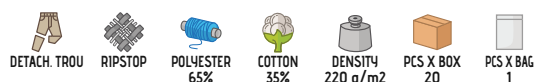
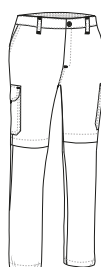



* Complement T-Shirt RACING (page 27).

DETACHABLE TROUSERS **LIVINGSTONE**

- Multi-Pocket Detachable Trousers, so you can easily convert into a Multi-Pocket Shorts in seconds.
- Made of durable and long-lasting cotton-polyester blend Rip-Stop fabric.
- A pair of trousers that can be easily converted into a short unzipping the legs when you need to.
- Button-and-zipped flap fastening, back elasticated waistband and belt loops for a better adjustment and a comfortable fit.
- Two slanted hip pockets, two side gusseted cargo pockets and two back pockets, all four with flap and hook-and-loop closure, for a secure and convenient storage.
- Suitable marking methods: screen printing, embroidery, stitching, transfer printing, vinyl application.
- Ideal as uniforms, adventure sports and for outdoor and nature activities.

	ADULT					LARGE
SIZES	S	M	L	XL	XXL	3XL
LENGTH	103.5	105.5	107.5	109.5	111.5	113.5
SIZE EQUIVALENCY	37-38-39	40-41-42	43-44-45	46-47-48	49-50-51	52-53-54

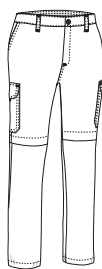

DETACH. TROU	RIPTOP	POLYESTER 65%	COTTON 35%	DENSITY 210 g/m ²	PCS X BOX 20	PCS X BAG 1
--------------	--------	---------------	------------	------------------------------	--------------	-------------



TROUSERS **KENT**

- Dress Trousers with Pleats.
- Made of a soft, pleasant and light tailoring breathable fabric.
- Button-and-zipped flap closure, belt loops and front pleats for a comfortable fit and a better adjustment.
- Hidden match pocket on waist, two slanted hip pockets and a buttonhole closure right back pocket for convenient storage.
- Hemmed bottom and overlocked inner seams for added strength and durability.
- Suitable marking methods: screen printing, vinyl application, transfer printing, embroidery, stitching.
- Ideal as hospitality clothing, corporate uniforms and dressing suit.

	ADULT							LARGE
SIZES	38	40	42	44	46	48	50	52
LENGTH	103	104.5	106	107.5	109	110.5	112	113.5

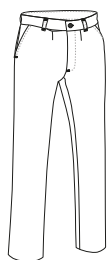

POLYESTER 100%	DENSITY 180 g/m ²	PCS X BOX 30	PCS X BAG 1
----------------	------------------------------	--------------	-------------



* Complement L/S Shirt PRESIDENT (page 147) Belt RUDOLF (page 396) Tie STELLAR (page 405).

CHINO TROUSERS **ALEXANDER**

- Regular Fit Chino Trousers.
- Made of a sturdy cotton twill fabric blended with polyester for strength and durability.
- Button-and-zipped flap fastening and belt loops for a better adjustment and a comfortable fit.
- Two slanted hip pockets and two buttonhole closure back pockets for easy access and convenient storage.
- Double main seams and extra high-wear reinforcements with safety bartacks, ensuring long-lasting strength and durability.
- Suitable marking methods: screen printing, transfer printing, vinyl application, embroidery, stitching.
- Ideal for corporate uniforms, business uniform and hospitality clothing.

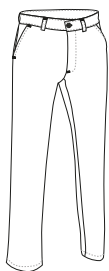

	ADULT						LARGE	
SIZES	38	40	42	44	46	48	50	52
LENGTH	103.5	105.5	107.5	109.5	111.5	113.5	115.5	117.5

POLYESTER
65%COTTON
35%DENSITY
210 q/m²PCS X BOX
20PCS X BAG
1

ORION NAVY BLUE



BLACK



* Complement L/S Shirt PRESIDENT (page 147) Belt RUDOLF (page 396).

CHINO TROUSERS **MARTIN**

- Regular Fit Stretchy Chino Trousers.
- Made of mono-stretch cotton twill fabric for strength and durability, infused with elastane to enhance mobility.
- Button-and-zipped flap fastening and belt loops for a better adjustment and a comfortable fit.
- Two slanted hip pockets and two buttonhole closure back pockets for easy access and convenient storage.
- Double main seams and extra high-wear reinforcements with safety bartacks, ensuring long-lasting strength and durability.
- Suitable marking methods: screen printing, transfer printing, vinyl application, embroidery, stitching.
- Ideal for corporate uniforms, business uniform and hospitality clothing.



	ADULT						LARGE	
SIZES	38	40	42	44	46	48	50	
LENGTH	103.5	105.5	107.5	109.5	111.5	113.5	115.5	



MS

COTTON
95%ELASTANE
5%DENSITY
250 q/m²PCS X BOX
20PCS X BAG
1

SAND BEIGE



ORION NAVY BLUE



BLACK



* Male complement L/S Shirt OPORTO (page 142). * Female complement Women L/S Shirt STAR (page 143).



* Complement S/S Polo Shirt WISCONSIN (page 103) Belt RUDOLF (page 396).

CHINO TROUSERS CHICAGO

- Stretchy Chino Trousers.
- Made of bi-stretch twill fabric that provides enhanced mobility, with a water repellent finish for added comfort.
- Button-and-zipped flap closure and belt loops for a better adjustment and a comfortable fit.
- Two slanted hip pockets and two button closure and piping back pockets for convenient storage.
- Double main seams and extra high-wear reinforcements with safety bartacks, ensuring long-lasting strength and durability.
- Suitable marking methods: embroidery, stitching, and anti-sublimation heat-stickers.
- Ideal as workwear and uniforms.

	ADULT						LARGE
SIZES	38	40	42	44	46	48	50
LENGTH	104	106	108	110	112	114	116



BS

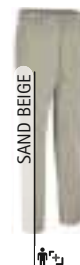

WR FABRIC

POLYAMIDE
92%ELASTANE
8%DENSITY
220 g/m2PCS X BOX
30PCS X BAG
1

SAND BEIGE



ORION NAVY BLUE



BLACK



WOMEN CHINO TROUSERS ALESSIA

- Women' Stretchy Chino Trousers.
- Made of mono-stretch cotton twill fabric for strength and durability, infused with elastane to enhance mobility.
- Right to left button-and-zipped flap fastening, women's waistline and belt loops for a better adjustment and a comfortable fit.
- Two slanted hip pockets and two buttonhole closure back pockets for easy access and convenient storage.
- Double main seams and extra high-wear reinforcements with safety bartacks, ensuring long-lasting strength and durability.
- Suitable marking methods: screen printing, transfer printing, vinyl application, embroidery, stitching.
- Ideal for corporate uniforms, business uniform and hospitality clothing.

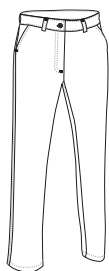

	WOMAN								LARGE
SIZES	36	38	40	42	44	46	48	50	52
LENGTH	100	102	104	106	108	110	112	114	115



MS

COTTON
95%ELASTANE
5%DENSITY
250 g/m2PCS X BOX
30PCS X BAG
1

SAND BEIGE



ORION NAVY BLUE



BLACK



* Complement Women L/S Shirt STAR (page 143).

WOMEN TROUSERS ADVANCE

- Women's Multi-Pocket Work Trousers.
- Made of a sturdy cotton twill fabric blended with polyester for strength and durability.
- Right to left button-and-zipped flap fastening, back elasticated women's waistband, belt loops and front darts for a comfortable fit and a better adjustment.
- Two slanted hip pockets, two side flap and hook-and-loop cargo pockets and a right back patch pocket for a secure and convenient storage and showcase the branding.
- Double main seams and extra high-wear reinforcements with safety bartacks, ensuring long-lasting strength and durability.
- Suitable marking methods: screen printing, transfer printing, vinyl application, embroidery, stitching.
- Ideal as workwear and uniforms.

	WOMAN					
SIZES	XS	S	M	L	XL	XXL
LENGTH	95	97	99	101	103	105
SIZE EQUIVALENCY	34-35-36	37-38-39	40-41-42	43-44-45	46-47-48	49-50-51

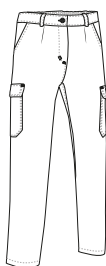

* Complement T-Shirt PARIS (page 49).



* Complement Sweatshirt DUBLIN (page 128).

TROUSERS MONTERREY

- Multi-Pocket Work Trousers.
- Made of a sturdy cotton twill fabric blended with polyester for strength and durability.
- Button-and-zipped flap fastening, back elasticated waistband and belt loops for a better adjustment and a comfortable fit.
- Two slanted hip pockets, two side gusseted cargo pockets and two back pockets, all four with flap and hook-and-loop closure and a puller for easy opening and convenient storage.
- Double main seams and extra high-wear reinforcements with safety bartacks, ensuring long-lasting strength and durability.
- Suitable marking methods: screen printing, transfer printing, vinyl application, embroidery, stitching.
- Ideal as workwear and uniforms.

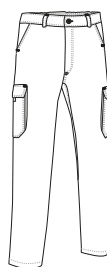

	ADULT						LARGE		
SIZES	38	40	42	44	46	48	50	52	54
LENGTH	107	109	111	113	115	117	119	121	121





* Complement Sweatshirt DUBLIN (page 128).

TROUSERS MILLER

- Multi-Pocket Work Trousers.
- Made of cotton blended with polyester Canvas fabric, for strength and durability.
- Button-and-zipped flap fastening, back elasticated waistband and belt loops for a better adjustment and a comfortable fit.
- Two slanted hip pockets, two side flap and hook-and-loop pockets and a right back patch pocket for convenient storage.
- Double main seams and extra high-wear reinforcements with safety bartacks, ensuring long-lasting strength and durability.
- Suitable marking methods: screen printing, transfer printing, vinyl application, embroidery, stitching.
- Ideal as workwear and uniforms.

	ADULT					LARGE
SIZES	S	M	L	XL	XXL	3XL
LENGTH	103	104.5	107.5	110	113	116
SIZE EQUIVALENCY	37-38-39	40-41-42	43-44-45	46-47-48	49-50-51	52-53-54

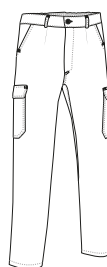

POLYESTER
65%



COTTON
35%



DENSITY
200 g/m²



PCS X BOX
20



PCS X BAG
1



ORION NAVY BLUE



TROUSERS QUARTZ

- Multi-Pocket Work Trousers.
- Made of a sturdy cotton twill fabric blended with polyester for strength and durability.
- Button-and-zipped flap fastening, back elasticated waistband and belt loops for a better adjustment and a comfortable fit.
- Two slanted hip pockets, two side peak-shaped flap and hook-and-loop pockets and a right back patch pocket for a secure and convenient storage, and showcase the branding.
- Double main seams and extra high-wear reinforcements with safety bartacks, ensuring long-lasting strength and durability.
- Suitable marking methods: screen printing, transfer printing, vinyl application, embroidery, stitching.
- Ideal as workwear and uniforms.

	ADULT					LARGE	
SIZES	S	M	L	XL	XXL	3XL	4XL
LENGTH	104	106	108	110	112	114	116
SIZE EQUIVALENCY	37-38-39	40-41-42	43-44-45	46-47-48	49-50-51	52-53-54	55-56-57

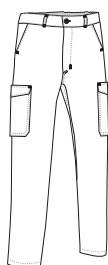

POLYESTER
65%



COTTON
35%



DENSITY
210 g/m²



PCS X BOX
20



PCS X BAG
1



WHITE



BLUISH BLUE



ORION NAVY BLUE



CEMENT GREY



BLACK



* Complement T-Shirt EAGLE (page 29).

TROUSERS CASTER

- Multi-Pocket Work Trousers, our best-selling pair of trousers is a great value for money and comes in a wide range of colours and sizes.
- Made of a sturdy cotton twill fabric blended with polyester for strength and durability.
- Button-and-zipped flap fastening, back elasticated waistband, belt loops and front darts for a comfortable fit and a better adjustment.
- Two slanted hip pockets, two side flap and hook-and-loop pockets and a right back patch pocket for a secure and convenient storage, and showcase the branding.
- Double main seams and extra high-wear reinforcements with safety bartacks, ensuring long-lasting strength and durability.
- Suitable marking methods: screen printing, transfer printing, vinyl application, embroidery, stitching.
- Ideal as workwear and uniforms.

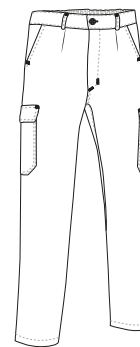

	ADULT					3XL	4XL
SIZES	S	M	L	XL	XXL	3XL	4XL
LENGTH	105	107	109	111	113	115	117
SIZE EQUIVALENCY	37-38-39	40-41-42	43-44-45	46-47-48	49-50-51	52-53-54	55-56-57

 POLYESTER
65%

 COTTON
35%

 DENSITY
210 g/m²

 PCS X BOX
20

 PCS X BAG
1



* Male complement Jacket ARCE (page 157). * Female complement Vest THUNDER (page 189) T-Shirt TIGER (page 43).



TROUSERS ROBLE

- Multi-Pocket Work Trousers.
- Made of a sturdy cotton twill fabric blended with polyester for strength and durability.
- Button-and-zipped flap fastening, back and sides elasticated waistbands and belt loops for a better adjustment and a comfortable fit.
- Two slanted hip pockets, two back pockets and two side cargo pockets (the right one with a cutter pocket), all four with flap and hook-and-loop closure for a secure and convenient storage.
- Double main seams and extra high-wear reinforcements with safety bartacks, ensuring long-lasting strength and durability.
- Suitable marking methods: screen printing, transfer printing, vinyl application, embroidery, stitching.
- Ideal as workwear and uniforms.

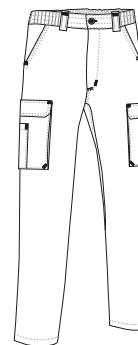

	ADULT					LARGE	
SIZES	S	M	L	XL	XXL	3XL	4XL
LENGTH	104	106	108	110	112	114	116
SIZE EQUIVALENCY	37-38-39	40-41-42	43-44-45	46-47-48	49-50-51	52-53-54	55-56-57

 POLYESTER
65%

 COTTON
35%

 DENSITY
250 g/m²

 PCS X BOX
20

 PCS X BAG
1



* Complement S/S Polo Shirt YACHT (page 103) Belt BROOKLYN (page 395).



TROUSERS
THUNDER

- Two-Tone Multi-Pocket Work Trousers.
- Made of a sturdy cotton twill fabric blended with polyester for strength and durability.
- Button-and-zipped flap fastening, back elasticated waistbands and belt loops for a better adjustment and a comfortable fit.
- Two slanted hip pockets, two back pockets and two side pockets, all four with flap and hook-and-loop closure for a secure and convenient storage, and a puller for easy opening.
- Double main seams and extra high-wear reinforcements with safety bartacks, ensuring long-lasting strength and durability.
- Suitable marking methods: screen printing, transfer printing, vinyl application, embroidery, stitching.
- Ideal as workwear and uniforms, this pair of trousers matches all THUNDER collection items (sweatshirt, T-Shirt, fleece jacket, polo shirts, parka, softshell jacket, and vest).

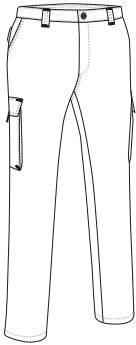

	ADULT					LARGE
SIZES	S	M	L	XL	XXL	3XL
LENGTH	104.5	106.5	108.5	110.5	112.5	114.5
SIZE EQUIVALENCY	37-38-39	40-41-42	43-44-45	46-47-48	49-50-51	52-53-54

POLYESTER
65%

COTTON
35%

DENSITY
250 q/m2

PCS X BOX
20

PCS X BAG
1



* Complement S/S Polo Shirt THUNDER (page 112).



TROUSERS **FORCE**

- Multi-Pocket Work Trousers.
- Made of 100% cotton twill breathable fabric for added strength and durability.
- Button-and-zipped flap fastening, back and sides elasticated waistbands and belt loops for a better adjustment and a comfortable fit.
- Two slanted hip pockets, two back pockets and two side cargo pockets (the right one with a cutter pocket), all four with flap and hook-and-loop closure for a secure and convenient storage.
- Double main seams and extra high-wear reinforcements with safety bartacks, ensuring long-lasting strength and durability.
- Suitable marking methods: screen printing, transfer printing, vinyl application, embroidery, stitching.
- Ideal as workwear and uniforms.

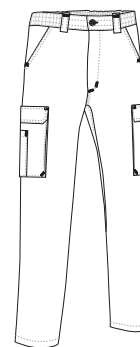

	ADULT					LARGE	
SIZES	S	M	L	XL	XXL	3XL	4XL
LENGTH	103	105	107	110	113	115	117
SIZE EQUIVALENCY	37-38-39	40-41-42	43-44-45	46-47-48	49-50-51	52-53-54	55-56-57



* Complement T-Shirt EAGLE (page 29) Belt BROOKLYN (page 395).



TROUSERS **CHISPA**

- Multi-Pocket Work Trousers.
- Made of 100% cotton twill breathable fabric for added strength and durability.
- Button-and-zipped flap fastening, back elasticated waistband, belt loops and front darts for a comfortable fit and a better adjustment.
- Two slanted hip pockets, two side flap and hook-and-loop cargo pockets and a right back patch pocket for a secure and convenient storage.
- Double main seams and extra high-wear reinforcements with safety bartacks, ensuring long-lasting strength and durability.
- Suitable marking methods: screen printing, transfer printing, vinyl application, embroidery, stitching.
- Ideal as workwear and uniforms, pairs well with CHISPA Jacket.

	ADULT					LARGE
SIZES	S	M	L	XL	XXL	3XL
LENGTH	105	107	109	111	113	115
SIZE EQUIVALENCY	37-38-39	40-41-42	43-44-45	46-47-48	49-50-51	52-53-54

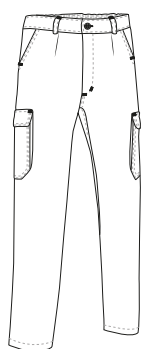

COTTON 100%
 DENSITY 250 g/m²
 PCS X BOX 20
 PCS X BAG 1



* Complement T-Shirt RACING (page 27) Belt BROOKLYN (page 395).

TROUSERS **RONDA**

- Multi-Pocket Work Trousers.
- Made of 100% cotton twill breathable fabric for added strength and durability.
- Button-and-zipped flap fastening, back elasticated waistband, belt loops and front darts for a comfortable fit and a better adjustment.
- Two slanted hip pockets, two side flap and hook-and-loop cargo pockets and a right back patch pocket for convenient storage and showcase the branding.
- Double main seams and extra high-wear reinforcements with safety bartacks, ensuring long-lasting strength and durability.
- Suitable marking methods: screen printing, transfer printing, vinyl application, embroidery, stitching.
- Ideal as workwear and uniforms.

	ADULT					LARGE
SIZES	S	M	L	XL	XXL	3XL
LENGTH	105	107	109	111	113	115
SIZE EQUIVALENCY	37-38-39	40-41-42	43-44-45	46-47-48	49-50-51	52-53-54

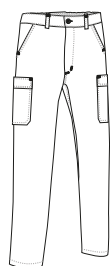

COTTON 100%
 DENSITY 210 g/m²
 PCS X BOX 20
 PCS X BAG 1



* Complement S/S Polo Shirt CALIFORNIA (page 105) Belt BROOKLYN (page 395).

TROUSERS CHESTNUT

- Multi-Pocket Stretchy Work Trousers.
- Made of mono-stretch cotton thick twill fabric blended with polyester for strength and durability, infused with elastane to enhance mobility.
- Button-and-zipped flap fastening, back elasticated waistband and belt loops for a better adjustment and a comfortable fit.
- Two slanted hip pockets, two side cargo pockets and two back pockets all four with flap and hook-and-loop closure for a secure and convenient storage, and a puller for easy opening.
- Double main seams and extra high-wear reinforcements with safety bartacks, ensuring long-lasting strength and durability.
- Suitable marking methods: screen printing, transfer printing, vinyl application, embroidery, stitching.
- Ideal as workwear and uniforms.

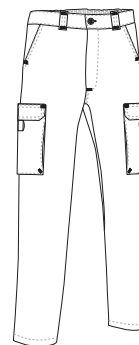

	ADULT					3XL
SIZES	S	M	L	XL	XXL	3XL
LENGTH	105.5	107.5	109.5	111.5	113.5	115.5
SIZE EQUIVALENCY	37-38-39	40-41-42	43-44-45	46-47-48	49-50-51	52-53-54



* Complement T-Shirt EAGLE (page 29).



TROUSERS GRAHAM

-Stretchy Trousers.

- Made of complex bi-stretch fabric for enhanced mobility and a water-repellent finish for extra comfort.

-Button-and-zipped flap fastening, side elasticated waistbands and belt loops for a better adjustment and a comfortable fit.

-Two vertical hip pockets and two back patch pockets for convenient storage.

-Suitable marking methods: embroidery, stitching and anti-sublimation heat-stickers.

-Ideal for outdoor activities and also as workwear and uniforms.

	ADULT					LARGE
SIZES	S	M	L	XL	XXL	3XL
LENGTH	105	107.5	110	112	114.5	117
SIZE EQUIVALENCY	37-38-39	40-41-42	43-44-45	46-47-48	49-50-51	52-53-54

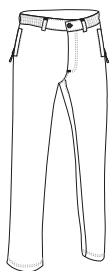

* Complement T-Shirt BRET (page 31).



* Complement L/S Shirt VIGILANT (page 145).

TROUSERS LEWIS

-Stretchy Multi-Pocket Work Trousers.

- Made of complex bi-stretch fabric for enhanced mobility and a water-repellent finish for extra comfort.

-Button-and-zipped flap fastening, wide belt loops with buttons to accommodate a tactical belt and an elastic waistband with inner an anti-slip silicone bands for a secure fit.

- Two slanted hip pockets, two buttonhole closure back pockets for easy access, two side zippered pockets for a secure and convenient storage.

- Elasticated and adjustable ankle straps, double main seams and extra high-wear reinforcements with safety bartacks, ensuring long-lasting strength and durability.

-Suitable marking methods: embroidery, stitching and anti-sublimation heat-stickers.

-Ideal as workwear, uniforms and security uniforms.

	ADULT						LARGE
SIZES	38	40	42	44	46	48	50 52
LENGTH	107	109	111	113	115	117	119 119.5

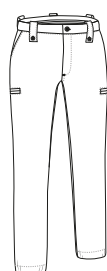



TROUSERS BULL

- Multi-Pocket Work Trousers with Knee Pad.
- Made of complex bi-stretch fabric for enhanced mobility and a water-repellent finish for extra comfort.
- Hook-and-eye and zipped flap fastening, wide belt loops with buttons to accommodate a tactical belt, high-rise rear and side elasticated waistbands for a better adjustment and a comfortable fit.
- Two slanted hip pockets and two back pockets, all four zippered and two side flap and hook-and-loop cargo pockets for a secure and convenient storage.
- Elastic and adjustable ankle strap, double main seams and extra high-wear reinforcements with safety bartacks, ensuring long-lasting strength and durability.
- Suitable marking methods: embroidery, stitching and anti-sublimation heat-stickers.
- Ideal as workwear, uniforms and security uniforms.



	ADULT						LARGE	
SIZES	38	40	42	44	46	48	50	52
LENGTH	108	110	112	114	116	118	120	120.5

POLYAMIDE
50%POLYESTER
40%ELASTANE
10%DENSITY
270 g/m2PCS X BOX
20PCS X BAG
1

BS



WR FABRIC



ORION NAVY BLUE



BLACK

* Complement T-Shirt BRET (page 31).

SOFTSHELL TROUSERS RUGO

- Multi-Pocket Softshell Trousers.
- Made of a three-layered stretchy softshell fabric (a water-repellent outer layer, a breathable mid-layer and micro fleece inner layer) providing windproof and water-repellent properties, as well as excellent thermal insulation.
- Button-and-zipped flap fastening, back elasticated waistband and belt loops for a better adjustment and a comfortable fit.
- Two vertical hip pockets, two side pockets and two back pockets, all with zip closure and piping, for a secure and convenient storage.
- Double main seams and extra high-wear reinforcements with safety bartacks, ensuring long-lasting strength and durability.
- Suitable marking methods: embroidery, stitching and anti-sublimation heat-stickers.
- Ideal as workwear and uniforms in cold environments.

	ADULT						LARGE	
SIZES	S	M	L	XL	XXL		3XL	
LENGTH	106	108	110	112	114		116	
SIZE EQUIVALENCY	37-38-39	40-41-42	43-44-45	46-47-48	49-50-51		52-53-54	



WB



EXTRA THERM



SOFTSHELL

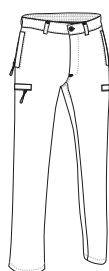

WR FABRIC

POLYESTER
85%POLYURETHANE
10%ELASTANE
5%DENSITY
350 g/m2PCS X BOX
20PCS X BAG
1

WHITE



ORION NAVY BLUE



CHARCOAL GREY



BLACK



* Complement Jacket WINTERFELL (page 213).

TROUSERS WINTERFELL

- Fleece-Lined Multi-Pocket Work Trousers with Thermal Effect.
- Made of a sturdy cotton twill fabric blended with polyester for strength and durability and fleece lining for excellent thermal insulation.
- Button-and-zipped flap fastening, back elasticated waistband, belt loops and front darts for a comfortable fit and a better adjustment.
- Two slanted hip pockets, two side flap and hook-and-loop closure pockets and a right back patch pocket for convenient storage and showcase the branding.
- Double main seams and extra high-wear reinforcements with safety bartacks, ensuring long-lasting strength and durability.
- Suitable marking methods: screen printing, transfer printing, vinyl application, embroidery, stitching.
- Ideal as workwear and uniforms in cold environments.

	ADULT					LARGE
SIZES	S	M	L	XL	XXL	3XL
LENGTH	105	107	109	111	113	115
SIZE EQUIVALENCY	37-38-39	40-41-42	43-44-45	46-47-48	49-50-51	52-53-54

EXTERIOR			INTERIOR				
EXTRA THERM	POLYESTER 65%	COTTON 35%	DENSITY 210 g/m ²	POLYESTER 100%	DENSITY 220 g/m ²	PCS X BOX 20	PCS X BAG 1



* Complement Jacket WINTERFELL (page 213).



* Complement Jacket SANAK (page 198).

MULTI-POCKET TROUSERS BERGAMO

- Fleece-Lined Multi-Pocket Work Trousers with Thermal Effect.
- Made of double-layered fabric: an outer sturdy cotton twill blended with polyester and an inner fleece lining for excellent thermal insulation.
- Button-and-zipped flap closure, back elasticated waistband and belt loops for a better adjustment and a comfortable fit.
- Two slanted hip pockets, two back pockets and two side pockets, all four with hook-and-loop flap closure and a puller for easy opening and convenient storage.
- Double main seams and extra high-wear reinforcements with safety bartacks, ensuring long-lasting strength and durability.
- Suitable marking methods: screen printing, transfer printing, vinyl application, embroidery, stitching.
- Ideal as workwear in winter season.

	ADULT					3XL
SIZES	S	M	L	XL	XXL	3XL
LENGTH	106	108	110	112	114	116
WAIST EQUIVALENCY	37-38-39	40-41-42	43-44-45	46-47-48	49-50-51	52-53-54

EXTERIOR			INTERIOR				
EXTRA THERM	POLYESTER 65%	COTTON 35%	DENSITY 200 g/m ²	POLYESTER 100%	DENSITY 200 g/m ²	PCS X BOX 20	PCS X BAG 1





* Complement Sweatshirt DUBLIN (page 128).

TROUSERS METIER

- Multi-Pocket Work Trousers with Knee Pad and Crotch Gusset.
- Made of thick cotton twill fabric blended with polyester for strength and durability.
- Button-and-zipped flap fastening, belt loops and inner anti-slip silicone bands for a better adjustment and a comfortable fit.
- Two slanted hip pockets, two back pockets and two side gusseted cargo pockets, all four with flap and hook-and-loop closure for a secure and convenient storage, and a puller for easy opening.
- Double main seams and extra high-wear reinforcements with safety bartacks, ensuring long-lasting strength and durability.
- Suitable marking methods: screen printing, transfer printing, vinyl application, embroidery, stitching.
- Ideal as workwear and uniforms.

	ADULT						LARGE		
SIZES	38	40	42	44	46	48	50	52	54
LENGTH	107.5	109	110.5	112	113.5	115.5	117	118.5	118.5

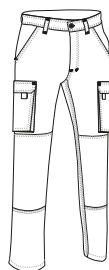

POLYESTER
65%

COTTON
35%

DENSITY
290 g/m²

PCS X BOX
20

PCS X BAG
1



ORION NAVY BLUE



CEMENT GREY



BLACK

TROUSERS BRODY

- Multi-Pocket Work Trousers with Knee Pad.
- Made of cotton blended with polyester Canvas fabric, for strength and durability, polyamide fabric knee reinforcements, both with water-repellent finish for extra comfort.
- Metal button-and-zipped flap fastening, belt loops with an accessory ring on the right front and an elastic waistband with inner anti-slip silicone bands for a secure fit.
- Two American pockets, a right cutter pocket, two back pockets, a left side cargo pocket, all three with flap and hook-and-loop closure and puller for easy opening, all pockets with anti-puncture system for a secure and convenient storage.
- Triple main seams and extra high-wear reinforcements with safety bartacks, ensuring long-lasting strength and durability.
- Suitable marking methods: screen printing, transfer printing, vinyl application, embroidery, stitching.
- Ideal as workwear and uniforms.

	ADULT						LARGE	
SIZES	38	40	42	44	46	48	50	52
LENGTH	109.5	111.5	113.5	115.5	117.5	119.5	121.5	123.5

WR FABRIC

POLYESTER
55%

COTTON
35%

POLYAMIDE
10%

DENSITY
280 g/m²

PCS X BOX
20

PCS X BAG
1

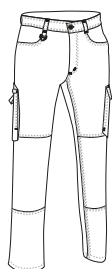

ORION NAVY BLUE



CEMENT GREY



BLACK



* Complement T-Shirt WAVE (page 30).

TROUSERS PEGASO

- Multi-Pocket Work Trousers.
- Made of a sturdy cotton-rich twill fabric for added comfort, blended with polyester for strength and durability.
- Button-and-zipped flap fastening, back and sides elasticated waistbands and belt loops for a better adjustment and a comfortable fit.
- Two slanted hip pockets, two buttonhole closure back pockets for easy access, a left side cutter pocket, a right side flap and hook-and-loop cargo pocket with a puller for easy opening and convenient storage.
- Double main seams and extra high-wear reinforcements with safety bartacks, ensuring long-lasting strength and durability.
- Suitable marking methods: screen printing, transfer printing, vinyl application, embroidery, stitching.
- Ideal as workwear and uniforms.

	ADULT					3	3XL
SIZES	S	M	L	XL	XXL		3XL
LENGTH	105	107	109	111	113		115
SIZE EQUIVALENCY	37-38-39	40-41-42	43-44-45	46-47-48	49-50-51		52-53-54

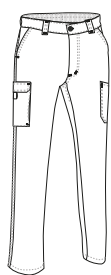
COTTON
60%POLYESTER
40%DENSITY
280 g/m2PCS X BOX
20PCS X BAG
1

WHITE



ORION NAVY BLUE



CEMENT GREY



BLACK



* Complement S/S Polo Shirt HAMBURGO (page 102) Belt BROOKLYN (page 395).



* Complement S/S Polo Shirt KENTUCKY (page 221) Belt BROOKLYN (page 395).

TROUSERS ORION

- Multi-Pocket Work Trousers.
- Made of cotton-rich twill fabric for added comfort, blended with polyester for strength and durability.
- Button-and-zipped flap fastening, back elasticated waistband and belt loops for a better adjustment and a comfortable fit.
- Two slanted hip pockets, a right back one, a right side flap and hook-and-loop cargo pocket and a puller for easy opening, a left side accessories compartment for convenient storage.
- Double main seams and extra high-wear reinforcements with safety bartacks, ensuring long-lasting strength and durability.
- Suitable marking methods: screen printing, transfer printing, vinyl application, embroidery, stitching.
- Ideal as workwear and uniforms.

	ADULT					3	3XL
SIZES	S	M	L	XL	XXL		3XL
LENGTH	105	107	109	111	113		115
SIZE EQUIVALENCY	37-38-39	40-41-42	43-44-45	46-47-48	49-50-51		52-53-54

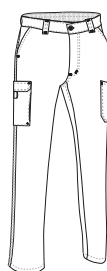
COTTON
60%POLYESTER
40%DENSITY
210 g/m2PCS X BOX
20PCS X BAG
1

WHITE



ORION NAVY BLUE



CEMENT GREY



BLACK





* Complement L/S Polo Shirt PREDATOR (page 117) Belt BROOKLYN (page 395).

TROUSERS COSMO

- Straight Cut Work Trousers.
- Made of thick cotton twill fabric blended with polyester for strength and durability.
- Button-and-zipped flap fastening, back and sides elasticated waistbands and belt loops for a better adjustment and a comfortable fit.
- Two slanted hip pockets and a buttonhole closure back pocket for easy access and convenient storage.
- Double main seams and extra high-wear reinforcements with safety bartacks, ensuring long-lasting strength and durability.
- Suitable marking methods: screen printing, transfer printing, vinyl application, embroidery, stitching.
- Ideal as workwear and uniforms.

	SMALL		ADULT						LARGE	
SIZES	XS	S	M	L	XL	XXL			3XL	4XL
LENGTH	101	103	105	107	110	113			116	116.5
SIZE EQUIVALENCY	34-35-36	37-38-39	40-41-42	43-44-45	46-47-48	49-50-51			52-53-54	55-56-57



POLYESTER 65%
 COTTON 35%
 DENSITY 250 g/m²
 PCS X BOX 20
 PCS X BAG 1



TROUSERS NEBRASKA

- Multi-Pocket Work Trousers with Thermal Effect.
- Made of a sturdy cotton twill fabric blended with polyester for strength and durability and an inner brushed for excellent thermal insulation.
- Button-and-zipped flap fastening, back elasticated waistband and belt loops for a better adjustment and a comfortable fit.
- Two slanted hip pockets, two side pockets and two back pockets, all four with flap and hook-and-loop closure and a puller for easy opening and convenient storage.
- Double main seams and extra high-wear reinforcements with safety bartacks, ensuring long-lasting strength and durability.
- Suitable marking methods: screen printing, transfer printing, vinyl application, embroidery, stitching.
- Ideal as workwear and uniforms in cold environments.

	ADULT						3XL
SIZES	S	M	L	XL	XXL		3XL
LENGTH	104.5	106.5	108.5	110.5	112.5		114.5
SIZE EQUIVALENCY	37-38-39	40-41-42	43-44-45	46-47-48	49-50-51		52-53-54

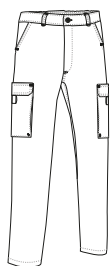

THERMAL
 POLYESTER 65%
 COTTON 35%
 DENSITY 300 g/m²
 PCS X BOX 20
 PCS X BAG 1



* Complement S/S Polo Shirt ULISES (page 100) Belt BROOKLYN (page 395).

TROUSERS DYNAMITE

- Two-Tone Multi-Pocket Work Trousers with Knee Pad.
- Made of cotton blended with polyester Canvas fabric, for strength and durability, polyamide fabric knee reinforcements, both with water-repellent finish for extra comfort.
- Metal button-and-zipped flap fastening, belt loops with an accessory ring on the right front and an elastic waistband with inner anti-slip silicone bands for a secure fit.
- Two American pockets, a right cutter pocket, two back pockets, a left side cargo pocket, all three with flap and hook-and-loop closure, and a puller for easy opening, all pockets with anti-puncture system for a secure and convenient storage.
- Triple main seams and extra high-wear reinforcements with safety bartacks, ensuring long-lasting strength and durability.
- Suitable marking methods: screen printing, transfer printing, vinyl application, embroidery, stitching.
- Ideal as workwear and uniforms, pairs well with DYNAMITE Jacket, sold separately.

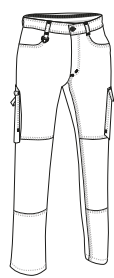

	ADULT						LARGE		
SIZES	38	40	42	44	46	48	50	52	54
LENGTH	109	111	113	115	117	119	121	123.5	123.5



WR FABRIC

POLYESTER
65%COTTON
35%DENSITY
280 g/m2PCS X BOX
20PCS X BAG
1

CHOCOLATE BROWN/BLACK



BOTTLE GREEN/BLACK



ORION NAVY BLUE/BLACK



STEEL BLUE/BLACK



CHARCOAL GREY/BLACK



* Complement S/S Polo Shirt HAWK (page 106).

Garments containing different colours must be washed with care, in cold water, using a suitable laundry detergent and drying immediately after washing.

TROUSERS DARKO

- Two-Tone and Three-Tone Multi-Pocket Work Trousers.
- Made of a sturdy cotton twill fabric blended with polyester for strength and durability.
- Button-and-zipped flap fastening, back elasticated waistband, belt loops and front darts for a comfortable fit and a better adjustment.
- Contrasting colour back with top access for easy knee pad sliding (optional).
- Two slanted hip pockets, two side gusseted flap and hook-and-loop cargo pockets, a right back patch pocket for a secure and convenient storage, and showcase the branding.
- Suitable marking methods: screen printing, transfer printing, vinyl application, embroidery, stitching.
- Ideal as workwear and uniforms.



* Complement S/S Polo Shirt THUNDER (page 112) Belt BROOKLYN (page 395).

	ADULT					LARGE
SIZES	S	M	L	XL	XXL	3XL
LENGTH	102	104.5	107	109.5	112	114.5
SIZE EQUIVALENCY	37-38-39	40-41-42	43-44-45	46-47-48	49-50-51	52-53-54

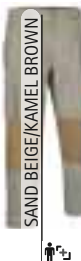
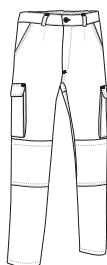
POLYESTER
65%COTTON
35%DENSITY
220 g/m2PCS X BOX
20PCS X BAG
1

SAND BEIGE/KAMEL BROWN

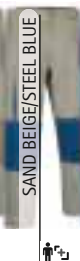

SAND BEIGE/STEEL BLUE



ROB/MAGA



STEEL BLUE/CEMENT GREY

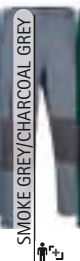

SMOKE GREY/CHARCOAL GREY



BGR/BLK/LY



MGR/BK/PO

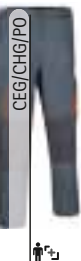

CEG/CHG/PO

Garments containing different colours must be washed with care, in cold water, using a suitable laundry detergent and drying immediately after washing.



* Complement S/S Polo Shirt WISCONSIN (page 103).

TROUSERS FLECHER

- Work Trousers.
- Made of bi-stretch flat weave infused with flexible elastane fabric that provides enhanced mobility, with a water repellent finish for added comfort.
- Elasticated waistband with drawstrings for a better adjustment and a comfortable fit.
- Two slanted hip pockets and two patch back pockets for convenient storage.
- Double main seams and extra high-wear reinforcements with safety bartacks, ensuring long-lasting strength and durability.
- Suitable marking methods: screen printing, vinyl application, transfer printing.
- Ideal as workwear, beauty uniforms and healthcare uniforms.

	ADULT					LARGE
SIZES	S	M	L	XL	XXL	3XL
LENGTH	102.5	105	107.5	110	115	117.5
SIZE EQUIVALENCY	37-38-39	40-41-42	43-44-45	46-47-48	49-50-51	52-53-54



BS



WR FABRIC



POLYESTER 92%



ELASTANE 8%



DENSITY 160 g/m2



PCS X BOX 40



PCS X BAG 1

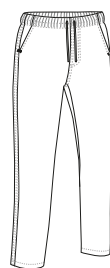

WOMEN TROUSERS ELANIS

- Women's Work Trousers, lightweight and comfy.
- Made of bi-stretch flat weave infused with flexible elastane fabric that provides enhanced mobility, with a water repellent finish for added comfort.
- Elasticated waistband with drawstrings for a better adjustment and a comfortable fit.
- Two slanted hip pockets and two patch back pockets for convenient storage.
- Double main seams and extra high-wear reinforcements with safety bartacks, ensuring long-lasting strength and durability.
- Suitable marking methods: screen printing, vinyl application, transfer printing.
- Ideal as workwear, beauty uniforms and healthcare uniforms.

	WOMAN					
SIZES	XS	S	M	L	XL	XXL
LENGTH	100	102	105	107	110	112
SIZE EQUIVALENCY	34-35-36	37-38-39	40-41-42	43-44-45	46-47-48	49-50-51

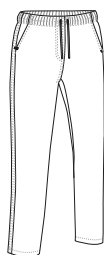

BS



WR FABRIC



POLYESTER 92%



ELASTANE 8%



DENSITY 160 g/m2



PCS X BOX 40



PCS X BAG 1



* Complement T-Shirt TIFFANY (page 49).

TROUSERS PIXEL

- Straight-Cut Scrub Pants.
- Made of a sturdy cotton twill fabric blended with polyester for strength and durability.
- Button-and-zipped flap fastening and elasticated waistband for a comfortable fit and a better adjustment.
- A right back patch pocket for convenient storage and showcase the branding.
- Reinforced main seams for added strength and durability.
- Suitable marking methods: screen printing, transfer printing, vinyl application, embroidery, stitching.
- Ideal as workwear, healthcare uniforms and beauty uniforms, pairs well with LINK and HELSINKI scrub tops.

	ADULT						LARGE
SIZES	XS	S	M	L	XL	XXL	3XL
LENGTH	102	104.5	107	109.5	112	114.5	117
SIZE EQUIVALENCY	34-35-36	37-38-39	40-41-42	43-44-45	46-47-48	49-50-51	52-53-54

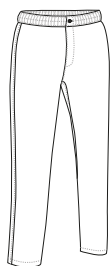

* Complement Scrub Top LINK (page 283).



TROUSERS STANFORD

- Straight-Cut Work Trousers.
- Made of a sturdy cotton twill fabric blended with polyester for strength and durability.
- Full elasticated waistband for a comfortable fit and a better adjustment.
- Two slanted hip pockets and a right back patch pocket for convenient storage and showcase the branding.
- Reinforced main seams for added strength and durability.
- Suitable marking methods: screen printing, transfer printing, vinyl application, embroidery, stitching.
- Ideal as workwear and uniforms.

	ADULT					3XL
SIZES	S	M	L	XL	XXL	3XL
LENGTH	104	106.5	110	112	114.5	117
SIZE EQUIVALENCY	37-38-39	40-41-42	43-44-45	46-47-48	49-50-51	52-53-54



* Complement Scrub Top HELSINKI (page 282).



* Complement Scrub Top HELSINKI (page 282).

TROUSERS CLARIM

- Straight-Cut Work Trousers.
- Made of 100% cotton twill fabric that provides durability, strength, breathability and a comfortable feel.
- Full elasticated waistband for a comfortable fit and a better adjustment.
- Two slanted hip pockets and a right back patch pocket for convenient storage and showcase the branding.
- Reinforced main seams for added strength and durability.
- Suitable marking methods: screen printing, transfer printing, vinyl application, embroidery, stitching.
- Ideal as workwear and uniforms.

	ADULT					LARGE
SIZES	S	M	L	XL	XXL	3XL
LENGTH	102.5	105	107.5	110	112.5	115
SIZE EQUIVALENCY	37-38-39	40-41-42	43-44-45	46-47-48	49-50-51	52-53-54

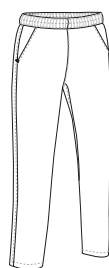

COTTON
100%



DENSITY
210 g/m2



PCS X BOX
30



PCS X BAG
1



WHITE



ORION NAVY BLUE



BLACK



TROUSERS LOBSTER

- Zipless, Buttonless and Pocketless Work Trousers with Thermal Effect.
- Made of sturdy cotton twill blended with polyester outer fabric for strength and durability and a double layer diamond-pattern inner quilting for excellent thermal insulation.
- Full elasticated waistband for a comfortable fit and a better adjustment.
- Specifically designed for Food Industry: zipless, pocketless and buttonless to prevent contamination.
- Reinforced main seams for added strength and durability.
- Suitable marking methods: screen printing, embroidery, transfer printing, vinyl application.
- Ideal as workwear and for food industry uniforms.

	ADULT					LARGE
SIZES	S	M	L	XL	XXL	3XL
LENGTH	105	107.5	110	112.5	115	117.5
SIZE EQUIVALENCY	37-38-39	40-41-42	43-44-45	46-47-48	49-50-51	52-53-54

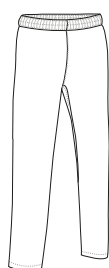

POLYESTER
65%



COTTON
35%



DENSITY
200 g/m2



POLYESTER
100%



DENSITY
200 g/m2



PCS X BOX
20



PCS X BAG
1



PADDED



EXTRA THERM



WHITE



ORION NAVY BLUE



* Complement S/S Polo Shirt ULISES (page 100).

TROUSERS **HAVEL**

- Inner Pocket Trousers.
- Made of a sturdy cotton twill fabric blended with polyester for strength and durability.
- Pocketless, buttonless and zipless to preserve safety and hygiene of food products.
- Elasticated waistband with drawstrings for a better adjustment and a comfortable fit.
- Reinforced main seams for added strength and durability.
- Suitable marking methods: screen printing, vinyl application, transfer printing, embroidery, stitching.
- Ideal as food industry uniforms.

	ADULT					3XL
SIZES	S	M	L	XL	XXL	3XL
LENGTH	104.5	107	109.5	112	114.5	117
SIZE EQUIVALENCY	37-38-39	40-41-42	43-44-45	46-47-48	49-50-51	52-53-54

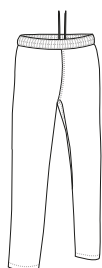
POLYESTER
65%COTTON
35%DENSITY
210 g/m²PCS X BOX
30PCS X BAG
1

WHITE



3



ORION NAVY BLUE



3



* Complement L/S Polo Shirt VALIANT (page 121).

CHEF TROUSERS **SPICE**

- Pocket Trousers.
- Made of a sturdy cotton twill fabric blended with polyester for strength and durability.
- Elasticated waistband with adjustable drawstring for a better fitting and added comfort.
- Two hip pockets and a right back patch pocket for convenient storage.
- Double-stitched reinforced seams for added strength and durability.
- Suitable marking methods: screen printing, transfer printing, vinyl application, embroidery, stitching.
- Ideal as workwear and hospitality clothing.

	ADULT					3XL
SIZES	S	M	L	XL	XXL	3XL
LENGTH	106	108	110	112	114	116
SIZE EQUIVALENCY	37-38-39	40-41-42	43-44-45	46-47-48	49-50-51	52-53-54

POLYESTER
65%COTTON
35%DENSITY
200 g/m²PCS X BOX
30PCS X BAG
1

WHITE



3



ORION NAVY BLUE



3



BLACK



3



* Complement L/S Chef Jacket ROAST (page 311).



* Complement S/S Chef Jacket CAYENNE (page 311).

CHEF TROUSERS SIRLOIN

- Pinstripe and Houndstooth Checks Chef's Trousers.
- Made of a sturdy cotton twill fabric blended with polyester for strength and durability.
- Elasticated waistband with adjustable drawstring for a better fitting and added comfort.
- Two hip pockets for convenient storage.
- Double-stitched reinforced seams for added strength and durability.
- Suitable marking methods: screen printing, transfer printing, vinyl application, embroidery, stitching.
- Ideal as workwear and hospitality clothing.

	ADULT					3XL
SIZES	S	M	L	XL	XXL	3XL
LENGTH	106	108	110	112	114	116
SIZE EQUIVALENCY	37-38-39	40-41-42	43-44-45	46-47-48	49-50-51	52-53-54

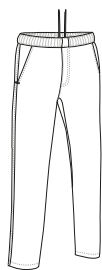

POLYESTER
65%



COTTON
35%



DENSITY
210 g/m2



PCS X BOX
30



PCS X BAG
1



BLK WH HST



BLACK AND WHITE PINSTRIPE

TROUSERS DRILL

- Enhanced Visibility Multi-Pocket Work Trousers.
- Made of a sturdy cotton twill fabric blended with polyester for strength and durability, includes two sewn reflective tapes on leg cuffs for added safety.
- Garment certified as an Enhanced Visibility Category II PPE based on 13688 and 17353 standards, type B2 for night visibility.
- Two slanted hip pockets, a back patch pocket and two side flap and hook-and-loop cargo pockets for a secure and convenient storage.
- Double main seams and extra high-wear reinforcements with safety bartacks, ensuring long-lasting strength and durability.
- Suitable marking methods: screen printing, transfer printing, vinyl application, embroidery, stitching.
- Ideal as workwear and uniforms.

	ADULT					LARGE
SIZES	S	M	L	XL	XXL	3XL
LENGTH	102.5	105	107.5	110	112.5	115
SIZE EQUIVALENCY	37-38-39	40-41-42	43-44-45	46-47-48	49-50-51	52-53-54

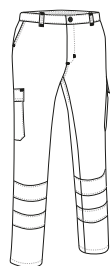

17353-B2



POLYESTER
65%



COTTON
35%



DENSITY
210 g/m2



PCS X BOX
20



PCS X BAG
1

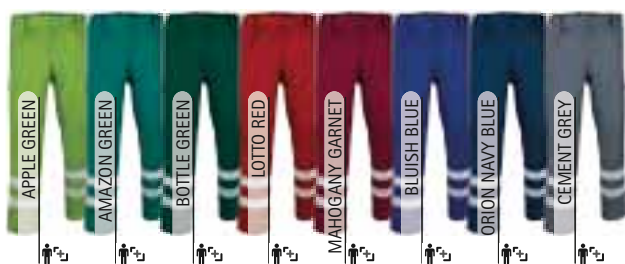

TROUSERS MISSOURI

- Enhanced Visibility Multi-Pocket Work Trousers.
- Made of a sturdy cotton twill fabric blended with polyester for strength and durability, includes two sewn reflective tapes on leg cuffs for added safety.
- Garment certified as an Enhanced Visibility Category II PPE based on 13688 and 17353 standards, type B2 for night visibility.
- Two slanted hip pockets, two side cargo pockets and two back gusseted pockets, all four with flap and hook-and-loop closure for convenient storage and a two-tone reflective puller for easy opening.
- Double main seams and extra high-wear reinforcements with safety bartacks, ensuring long-lasting strength and durability.
- Suitable marking methods: screen printing, transfer printing, vinyl application, embroidery, stitching.
- Ideal as workwear and uniforms.

	ADULT					3XL
SIZES	S	M	L	XL	XXL	3XL
LENGTH	109	111.5	113	114	116	118.5
SIZE EQUIVALENCY	37-38-39	40-41-42	43-44-45	46-47-48	49-50-51	52-53-54

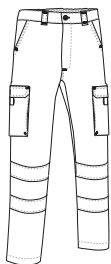

* Complement T-Shirt SENDAI (page 246).



TROUSERS NAOS

- Enhanced Visibility Multi-Pocket Work Trousers.
- Made of complex bi-stretch fabric for enhanced mobility and a water-repellent finish for extra comfort, includes two thermo-fixed elastic reflective tapes on leg cuffs for added safety and unrestricted movement.
- Garment certified as an Enhanced Visibility Category II PPE based on 13688 and 17353 standards, type B2 for night visibility.
- Two slanted hip pockets, two side flap and hook-and-loop cargo pockets and a two-tone reflective puller for easy opening, two buttonhole closure back pockets for easy access and convenient storage.
- Double main seams and extra high-wear reinforcements with safety bartacks, ensuring long-lasting strength and durability.
- Suitable marking methods: embroidery, stitching and anti-sublimation heat-stickers.
- Ideal as workwear and uniforms.

	ADULT					3XL
SIZES	S	M	L	XL	XXL	3XL
LENGTH	103.5	106	108	111	113	115
SIZE EQUIVALENCY	37-38-39	40-41-42	43-44-45	46-47-48	49-50-51	52-53-54

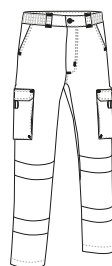

* Complement L/S Polo Shirt BREDA (page 118).



* Complement Cover Rain Trousers DONNELLY (page 245).

RAIN JACKET FERGUSON

- Enhanced Visibility Waterproof Jacket.
- Made of Canvas outer waterproof fabric with inner lining, includes two thermo-fixed reflective tapes on sleeves, torso and back for added safety and unrestricted movement.
- Garment certified as an Enhanced Visibility Category II PPE based on 13688 and 17353 standards, type B3 for night visibility.
- Stand-up hooded collar for better protection, elasticated cuffs, waist with adjustable elastic drawstring and stopper for a better fit and added comfort, including two hidden front pockets for convenient storage.
- Thermo-sealed seams and waterproofed zips that prevent water leaks.
- Suitable marking methods: screen printing, transfer printing, vinyl application.
- Ideal as workwear and uniforms, pairs well with Enhanced Visibility DONNELLY waterproof trousers, sold separately.

	ADULT					LARGE
SIZES	S	M	L	XL	XXL	3XL
LENGTH	72.5	74.5	77	79.5	82	84.5
WIDTH	55	58	61	64	67	70



EXTERIOR

POLYESTER 100%

DENSITY 200 g/m2

INTERIOR

POLYESTER 100%

DENSITY 60 g/m2

PCS X BOX

20

PCS X BAG

1

WP GARMENT

WR FABRIC

WP FABRIC

THERMO S.

17353-B3

COVER RAIN TROUSERS DONNELLY

- Enhanced Visibility Waterproof Trousers Cover.
- Made of Canvas outer waterproof fabric with inner lining, includes two thermo-fixed reflective tapes on leg cuffs for added safety and unrestricted movement.
- Garment certified as an Enhanced Visibility Category II PPE based on 13688 and 17353 standards, type B2 for night visibility.
- Thermo-sealed seams that prevent water leaks.
- Elasticated waistband for a better adjustment and a comfortable fit, hip-level side slits for easy access to inner pant pockets.
- Suitable marking methods: screen printing, transfer printing, vinyl application.
- Ideal as workwear and uniforms, pairs well with FERGUSON waterproof jacket, sold separately.

	ADULT					LARGE
SIZES	S	M	L	XL	XXL	3XL
LENGTH	112	114.5	117	119.5	122	124.5
WAIST EQUIVALENCY	37-38-39	40-41-42	43-44-45	46-47-48	49-50-51	52-53-54

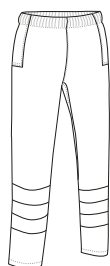

EXTERIOR

POLYESTER 100%

DENSITY 200 g/m2

INTERIOR

POLYESTER 100%

DENSITY 60 g/m2

PCS X BOX

40

PCS X BAG

1

WP GARMENT

WR FABRIC

WP FABRIC

THERMO S.

17353-B2



* Complement Rain Jacket FERGUSON (page 245).

T-SHIRT SENDAI

- Enhanced Visibility Short Sleeve Crewneck T-Shirt.
- Made of 100% cotton Ring Spun knitted fabric, ensuring a soft and comfortable feel, includes two thermo-fixed elastic reflective tapes on torso and back for added safety and unrestricted movement.
- Garment certified as an Enhanced Visibility Category II PPE based on 13688 and 17353 standards, type B3 for night visibility.
- Elasticated ribbed crewneck for comfortably fitting and an inner shoulder to shoulder tape that reinforces its structure and keeps its shape.
- Double stitching on neck, bottom hem and sleeves for added strength and durability.
- Suitable marking methods: screen printing, transfer printing, vinyl application, embroidery, stitching.
- Ideal as workwear and uniforms.

	ADULT					3XL
SIZES	S	M	L	XL	XXL	3XL
LENGTH	51	54	57	60	63	66
WIDTH	68.5	71.5	74.5	77.5	80.5	83.5

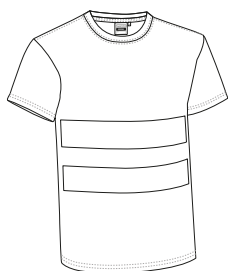

* Complement Trousers DRILL (page 243).



New

ENHANCED VISIBILITY BERMUDA SHORTS NOTAR

- Enhanced Visibility Multi-Pocket Cargo Shorts.
- Made of a sturdy cotton twill fabric blended with polyester for strength and durability, includes two sewn reflective tapes on legs for added safety.
- Garment certified as an IPE Category II Enhanced Visibility based on standards 13688 and 17353, type B2 for night visibility.
- Button-and-zipped flap closure, back elasticated waistband and belt loops for a better adjustment and a comfortable fit.
- Two slanted hip pockets, two gusseted cargo pockets and two back pockets, all four with hook-and-loop flap closure and a reflective puller for easy opening and a secure and convenient storage, double main seams and extra high-wear reinforcements with safety bartacks, ensuring long-lasting strength and durability.
- Suitable marking methods: screen printing, transfer printing, embroidery, stitching.
- Ideal as workwear and summer uniforms.

	ADULT					LARGE
SIZES	S	M	L	XL	XXL	3XL
LENGTH	53	53	54	55	55.5	56.5
SIZE EQUIVALENCY	37-38-39 40-41-42 43-44-45 46-47-48 49-50-51					52-53-54

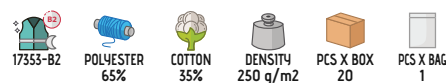
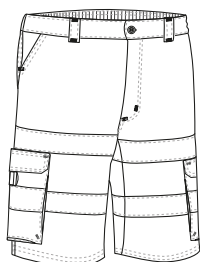

* Complement S/S Polo Shirt KERRY (page 247)Summer Uniforms Socks MIRLO (page 353).



* Complement Trousers MISSOURI (page 244).

S/S POLO SHIRT **KERRY**

- Enhanced Visibility Short Sleeve Polo Shirt with Pocket.
- Made of breathable technical fabric that promotes quick-drying and sweat wicking, includes two thermo-fixed elastic reflective tapes on torso and back for added safety and unrestricted movement.
- Garment certified as an Enhanced Visibility Category II PPE based on 13688 and 17353 standards, type B3 for night visibility.
- Tricot collar and cuffs for comfortably fitting, flap and two matching button opening for a personalised fit, and an inner tape to keep its shape.
- A reinforced left chest pocket for convenient storage and showcase the branding.
- Suitable marking methods: screen printing, transfer printing, vinyl application, embroidery, stitching.
- Ideal as workwear and uniforms.

	ADULT					3XL
SIZES	S	M	L	XL	XXL	3XL
LENGTH	69	72	75	78	81	84
WIDTH	51	54	57	60	63	66

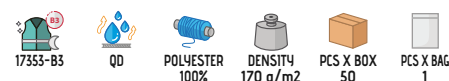
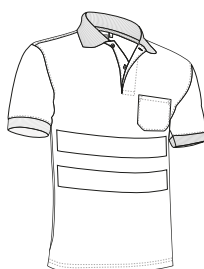

L/S POLO SHIRT **LONGFORD**

- Enhanced Visibility Long Sleeve Polo Shirt with Pocket.
- Made of breathable technical fabric that promotes quick-drying and sweat wicking, includes two thermo-fixed elastic reflective tapes on torso, back and sleeves for added safety and unrestricted movement.
- Garment certified as an Enhanced Visibility Category II PPE based on 13688 and 17353 standards, type B3 for night visibility.
- Tricot collar and cuffs for comfortably fitting, flap and two matching button opening for a more personalised fit.
- A reinforced left chest pocket for convenient storage and showcase the branding.
- Suitable marking methods: screen printing, transfer printing, vinyl application, embroidery, stitching.
- Ideal as workwear and uniforms.

	ADULT					3XL
SIZES	S	M	L	XL	XXL	3XL
LENGTH	70	73	76	79	82	85
WIDTH	52	55	58	61	64	67

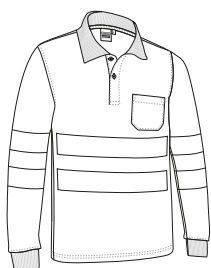

* Complement Trousers MISSOURI (page 244).

VEST JERVIS

- Enhanced Visibility Multi-Pocket Vest.
- Made of a sturdy cotton twill fabric blended with polyester for strength and durability and an inner back mesh lining for improved breathability and a better airflow, includes two sewn reflective tapes on torso and back for added safety.
- Garment certified as an Enhanced Visibility Category II PPE based on 13688 and 17353 standards, type B3 for night visibility.
- Full-zip front closure and opened V-neck for extra comfort.
- Two front gusseted pockets and side slits leading to two more pockets, two upper pockets, all with flap and hook-and-loop closure for a secure and convenient storage, also includes two pen holders.
- Includes an inside back zip for easy marking with different methods: screen printing, transfer printing, vinyl application, embroidery, stitching.
- Ideal as workwear and uniforms.

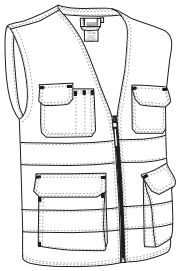

	ADULT					3XL
SIZES	S	M	L	XL	XXL	3XL
LENGTH	64.5	67.5	70.5	73.5	76.5	79.5
WIDTH	52.5	55.5	58.5	61.5	64.5	67.5

EXTERIOR

POLYESTER 65%

COTTON 35%

DENSITY 200 g/m2

INTERIOR

POLYESTER 100%

DENSITY 75 g/m2

PCS X BOX 40

PCS X BAG 1





* Complement Sweatshirt DUBLIN (page 128)Trousers ROBLE (page 227).



* Complement Trousers MISSOURI (page 244)Sweatshirt DUBLIN (page 128).

VEST TASMANIA

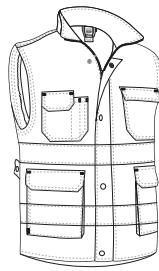
- Enhanced Visibility Padded Multi-Pocket Work Vest.
- Made of a sturdy cotton twill fabric blended with polyester outer fabric for strength and durability, smooth inner lining and inner quilting for ensuring excellent thermal insulation, includes two sewn reflective tapes on torso and back for added safety.
- Garment certified as an Enhanced Visibility Category II PPE based on 13688 and 17353 standards, type B3 for night visibility.
- Two front gusseted pockets, two upper pockets, all with flap and hook-and-loop fastening, a pen holder and an inner hook-and-loop pocket for a secure and convenient storage.
- Elasticated waistband and armholes for a secure and comfortable fit, adjustable waist with side snap button fastening for a better fit, a tailpiece that covers the lumbar zone for added comfort and also provides a large printing area.
- Includes an inside back zip for easy marking with different methods: screen printing, transfer printing, vinyl application, embroidery, stitching.
- Ideal as workwear and uniforms.



	ADULT					LARGE
SIZES	S	M	L	XL	XXL	3XL
LENGTH	68.5	71.5	74.5	77.5	80.5	83.5
WIDTH	56	59	62	65	68	71

EXTERIOR

POLYESTER 65%

COTTON 35%

DENSITY 200 g/m2

INTERIOR

POLYESTER 100%

DENSITY 250 g/m2

PCS X BOX 20

PCS X BAG 1



17353-B3

PADD

THERM



* Complement T-Shirt BEAR (page 44)Trousers MISSOURI (page 244).

SWEATSHIRT RICHMOND

- Enhanced Visibility Half-Zip Sweatshirt.
- Made of plush polyester fabric with a soft cotton-like touch for a comfortable feel with an inner brushed for optimal thermal insulation and extra comfort, includes two sewn reflective tapes on torso, back and sleeves for added safety.
- Garment certified as an Enhanced Visibility Category II PPE based on 13688 and 17353 standards, type B3 for night visibility.
- Stand-up collar with half-zip opening offering versatility for warmth or additional ventilation based on the season.
- Elasticated ribbed cuffs and waistband for comfortably fitting.
- Suitable marking methods: screen printing, transfer printing, vinyl application, embroidery, stitching.
- Ideal as workwear and uniforms.

	ADULT					LARGE
SIZES	S	M	L	XL	XXL	3XL
LENGTH	67	70	73	76	79	82
WIDTH	52	55	58	61	64	67

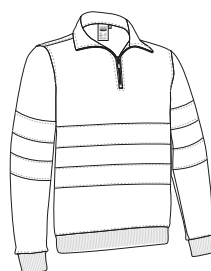

17353-B3



POLYESTER 100%



DENSITY 280 g/m2



PCS X BOX 20



PCS X BAG 1



FLEECE JACKET NORFOLK

- Enhanced Visibility Fleece Jacket.
- Made of dense micro fleece fabric with outer anti-pilling finish and an inner brushed for optimal thermal insulation and extra comfort, includes two sewn reflective tapes on torso, back and sleeves for added safety.
- Garment certified as an Enhanced Visibility Category II PPE based on 13688 and 17353 standards, type B3 for night visibility.
- Elasticated cuffs and straight-cut waist with adjustable elastic drawstring and stopper for a better fit and added comfort.
- Two slanted flap zippered waist pockets for a secure and convenient storage.
- Suitable marking methods: embroidery, stitching.
- Ideal as workwear and uniforms.

	ADULT					LARGE
SIZES	S	M	L	XL	XXL	3XL
LENGTH	66	69	72	75	78	81
WIDTH	53	56	59	62	65	68

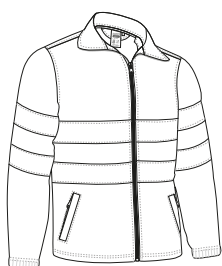

17353-B3



THERMAL



POLYESTER 100%



DENSITY 300 g/m2



PCS X BOX 20



PCS X BAG 1



* Complement T-Shirt ARROW (page 43)Trousers MISSOURI (page 244).

SOFTSHELL JACKET **WUTAN**

- Enhanced Visibility Softshell Jacket.
- Made of a three-layered stretchy softshell fabric providing windproof and water-repellent properties, as well as excellent thermal insulation, includes two sewn reflective tapes on torso, back and sleeves for added safety.
- Garment certified as an Enhanced Visibility Category II PPE based on 13688 and 17353 standards, type B3 for night visibility.
- Stand-up double layer collar with full-zip front closure including a chin guard for warmth and comfort.
- Straight cuffs and straight-cut waist with adjustable elastic drawstring and stopper for a better fit and added comfort, two slanted zippered waist pockets for a secure and convenient storage.
- Suitable marking methods: embroidery, stitching and anti-sublimation heat-stickers.
- Ideal as workwear and uniforms.

	ADULT					3XL
SIZES	S	M	L	XL	XXL	3XL
LENGTH	53	56	59	62	65	68
WIDTH	67	69.5	72.5	75	78	81

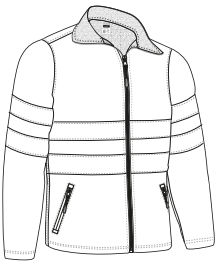

POLYESTER 85%

POLYURETHANE 10%

ELASTANE 5%

DENSITY 350 q/m2

PCS X BOX 20

PCS X BAG 1

WB

EXTRA THERM

SOFTSHELL

WR FABRIC

17353-B3

ORION NAVY BLUE

3



* Complement Trousers DRILL (page 243)Sweatshirt STEVEN (page 126).

JACKET **MIRCA**

- Enhanced Visibility Work Jacket.
- Made of a sturdy cotton twill fabric blended with polyester for strength and durability, includes two sewn reflective tapes on torso, back and sleeves for added safety.
- Garment certified as an Enhanced Visibility Category II PPE based on 13688 and 17353 standards, type B3 for night visibility.
- Stand-up collar with full-zip front closure for warmth and comfort, elasticated cuffs and side waistband for a better fit.
- A reinforced left chest zippered pocket for a secure and convenient storage, and showcase the branding.
- Suitable marking methods: screen printing, transfer printing, vinyl application, embroidery, stitching.
- Ideal as workwear and uniforms.

	ADULT					LARGE
SIZES	S	M	L	XL	XXL	3XL
LENGTH	65.5	68.5	71.5	74.5	77.5	80.5
WIDTH	53	56	59	62	65	68

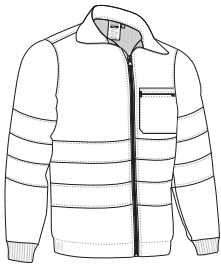

17353-B3

POLYESTER 65%

COTTON 35%

DENSITY 210 q/m2

PCS X BOX 20

PCS X BAG 1



* Complement T-Shirt WAVE (page 30)Trousers DRILL (page 243).



* Complement Trousers MISSOURI (page 244).

PARKA WICKLOW

- Enhanced Visibility Waterproof Parka.
- Made of Canvas outer waterproof fabric, smooth inner lining and inner quilting for ensuring excellent thermal insulation, thermo-sealed seams that prevent water leaks, includes two thermo-fixed elastic reflective tapes on torso, back and sleeves for added safety and unrestricted movement.
- Garment certified as an Enhanced Visibility Category II PPE based on 13688 and 17353 standards, type B3 for night visibility.
- Stand-up collar with full-zip flap closure for warmth and comfort, hidden hood that can be easily opened and closed by hook-and-loop closure and double elasticated cuffs for comfortably fitting.
- Two slanted fleece-lined zippered pockets for extra warmth and an inner hook-and-loop pocket for a secure and convenient storage.
- Includes an inside back zip for easy marking with different methods: screen printing, transfer printing, vinyl application, embroidery, stitching.
- Ideal as workwear and uniforms.

	ADULT					LARGE
SIZES	S	M	L	XL	XXL	3XL
LENGTH	75	78	81	84	87	90
WIDTH	58	61	64	67	70	73



HI-VIS BERMUDA SHORTS KOBUK

- Hi-Vis Multi-Pocket Cargo Shorts.
- Made of a sturdy cotton twill fabric blended with polyester for strength and durability, includes two sewn reflective tapes on leg cuffs for added safety.
- Garment certified as a High Visibility Category II PPE based on 13688 and 20471 standards, Class 1.
- Button-and-zipped flap closure, back elasticated waistband and belt loops for a better adjustment and a comfortable fit.
- Two slanted hip pockets, two gusseted cargo pockets and two back pockets, all four with hook-and-loop flap closure and a reflective puller for easy opening and a secure and convenient storage, double main seams and extra high-wear reinforcements with safety bartacks, ensuring long-lasting strength and durability.
- Suitable marking methods: screen printing, transfer printing, embroidery, stitching.
- Ideal as workwear and summer uniforms.

	ADULT					3XL
SIZES	S	M	L	XL	XXL	3XL
LENGTH	53	53	54.1	54.5	55.5	56.5
SIZE EQUIVALENCY	37-38-39 40-41-42 43-44-45 46-47-48 49-50-51					52-53-54

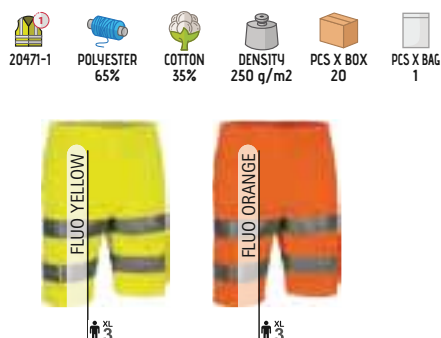
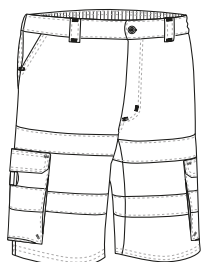

* Complement Hi-Vis S/S T-Shirt WEXFORD (page 258).

HI-VIS BERMUDA SHORTS **BRANDON**

- Hi-Vis Two-Tone Multi-Pocket Cargo Shorts.
- Made of a sturdy cotton twill fabric blended with polyester for strength and durability, includes two sewn reflective tapes on leg cuffs for added safety.
- Garment certified as a High Visibility Category II PPE based on 13688 and 20471 standards, Class 1.
- Button-and-zipped flap closure, back elasticated waistband and belt loops for a better adjustment and a comfortable fit.
- Two slanted hip pockets, two gusseted cargo pockets and two back pockets, all four with hook-and-loop flap closure and a two-tone reflective puller for easy opening, and a secure and convenient storage, double main seams and extra high-wear reinforcements with safety bartacks, ensuring long-lasting strength and durability.
- Suitable marking methods: screen printing, transfer printing, embroidery, stitching.
- Ideal as workwear and summer uniforms.

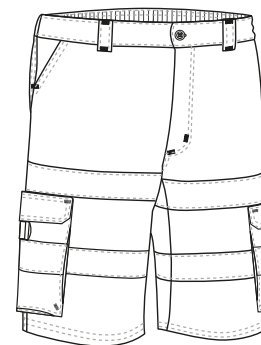

	ADULT					LARGE
SIZES	S	M	L	XL	XXL	3XL
LENGTH	53	53.5	54	54.5	55.5	56.5
SIZE EQUIVALENCY	37-38-39	40-41-42	43-44-45	46-47-48	49-50-51	52-53-54



20471-1

POLYESTER
65%COTTON
35%DENSITY
250 g/m²PCS X BOX
20PCS X BAG
1

* Complement T-Shirt SENDAI (page 246).

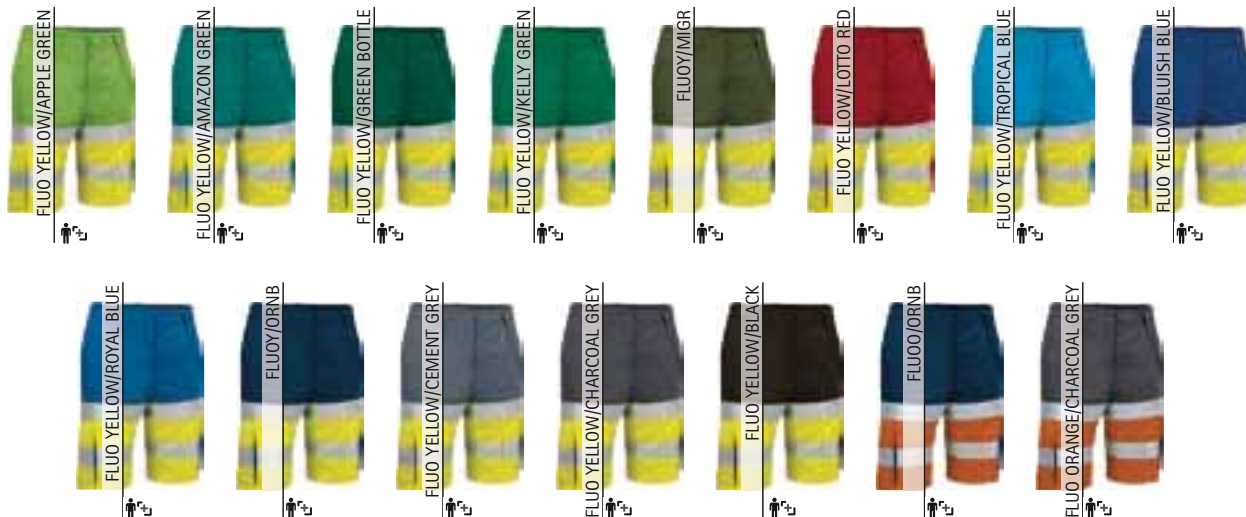

HI-VIS TROUSERS **TRAIN**

-High Visibility Multi-Pocket Trousers.

- Made of sturdy cotton twill blended with polyester fabric for strength and durability (monochrome in 100% polyester), includes two sewn reflective tapes on leg cuffs for added safety.

- Garment certified as a High Visibility Category II PPE based on 13688 and 20471 standards, Class 1.

-Button-and-zipped flap fastening and back elasticated waistband for a better fitting, front darts, double main seams and extra high-wear reinforcements with safety bartacks, ensuring long-lasting strength and durability.

-Two slanted hip pockets, a right patch back pocket and two sideflap and hook-and-loop pockets for a secure and convenient storage.

- Suitable marking methods: screen printing, transfer printing, vinyl application, embroidery, stitching.

- Ideal as workwear and uniforms.

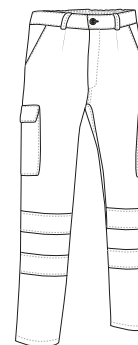

	ADULT					LARGE
SIZES	S	M	L	XL	XXL	3XL
LENGTH	102.5	105	107.5	110	112.5	115
SIZE EQUIVALENCY	37-38-39	40-41-42	43-44-45	46-47-48	49-50-51	52-53-54



* Complement Hi-Vis Fleece Jacket AIRPORT (page 270).

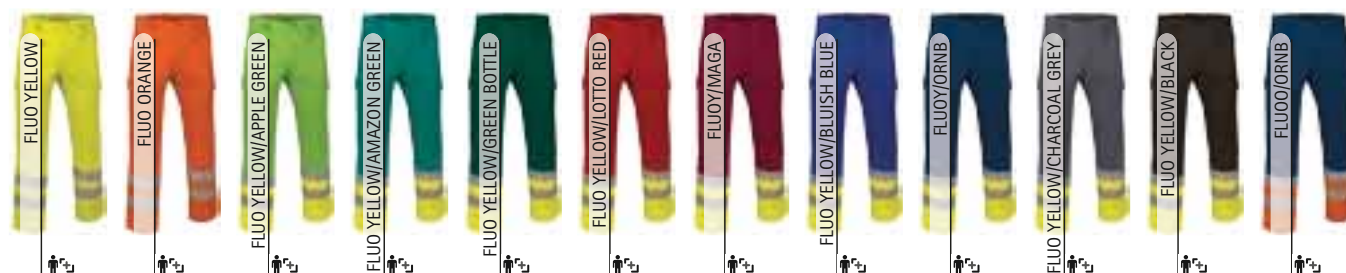

HI-VIS TROUSERS **FACTORY**

- High Visibility Two-Tone Multi-Pocket Trousers.
- Made of a sturdy cotton twill fabric blended with polyester for strength and durability, includes two sewn reflective tapes on leg cuffs for added safety.
- Garment certified as a High Visibility Category II PPE based on 13688 and 20471 standards, Class 1.
- Button-and-zipped flap fastening and back elasticated waistband for a better fitting, double main seams and extra high-wear reinforcements with safety bartacks, ensuring long-lasting strength and durability.
- Two slanted hip pockets, two gusseted side pockets and two back pockets, all four with flap and hook-and-loop closure and a two-tone reflective puller for easy opening, and a secure and convenient storage.
- Suitable marking methods: screen printing, transfer printing, vinyl application, embroidery, stitching.
- Ideal as workwear and uniforms.

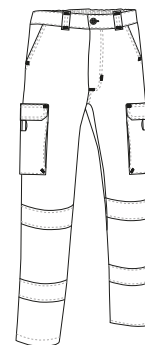

	ADULT					3XL
SIZES	S	M	L	XL	XXL	3XL
LENGTH	111	113.5	115	116	118.5	120.5
SIZE EQUIVALENCY	37-38-39	40-41-42	43-44-45	46-47-48	49-50-51	52-53-54



20471-1

POLYESTER
65%COTTON
35%DENSITY
250 g/m²PCS X BOX
20PCS X BAG
1

* Complement L/S Polo Shirt LONGFORD (page 247).

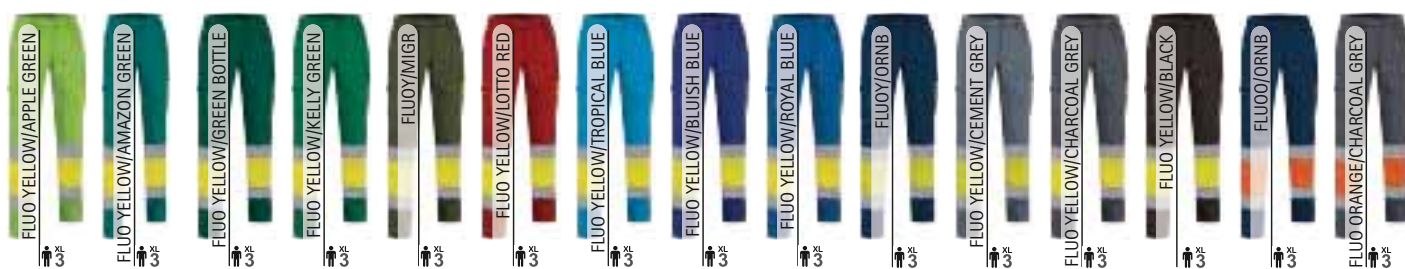



* Complement L/S Polo Shirt NAIROBI (page 119).

HI-VIS TROUSERS **RIGEL**

- High Visibility Two-Tone Multi-Pocket Trousers.
- Made of complex bi-stretch fabric for enhanced mobility and a water-repellent finish for extra comfort, includes two thermo-fixed reflective tapes on leg cuffs for added safety and unrestricted movement.
- Garment certified as a High Visibility Category II PPE based on 13688 and 20471 standards, Class 1.
- Button-and-zipped flap fastening, back and sides elasticated waistband for a better fitting, double main seams and extra high-wear reinforcements with safety bartacks, ensuring long-lasting strength and durability.
- Two slanted hip pockets, two gusseted side pockets and two back pockets, all four with flap and hook-and-loop closure and a two-tone reflective puller for easy opening and a secure and convenient storage.
- uitable marking methods: embroidery, stitching and anti-sublimation heat-stickers.
- Ideal as workwear and uniforms.

	ADULT					3	3XL
SIZES	S	M	L	XL	XXL		3XL
LENGTH	103.5	106	109	111	113		115
SIZE EQUIVALENCY	37-38-39	40-41-42	43-44-45	46-47-48	49-50-51		52-53-54

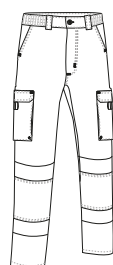

Garments containing different colours must be washed with care, in cold water, using a suitable laundry detergent and drying immediately after washing.

HI-VIS TROUSERS **ABERDEEN**

- High Visibility Two-Tone Multi-Pocket Trousers.
- Made of a sturdy cotton twill fabric blended with polyester for strength and durability, includes two segmented thermo-fixed reflective tapes on leg cuffs for added safety and unrestricted movement.
- Garment certified as a High Visibility Category II PPE based on 13688 and 20471 standards, Class 1.
- Button-and-zipped flap closure, back and sides elasticated waistbands and belt loops for a better adjustment and a comfortable fit.
- Two slanted hip pockets, two gusseted side pockets and two back pockets, all four with hook-and-loop flap closure and a two-tone reflective puller for easy opening and a secure and convenient storage.
- Suitable marking methods: screen printing, transfer printing, vinyl application, embroidery, stitching.
- Ideal as workwear and uniforms.

	ADULT					LARGE
SIZES	S	M	L	XL	XXL	3XL
LENGTH	113.5	115.5	117	118	120.5	122.5
SIZE EQUIVALENCY	37-38-39	40-41-42	43-44-45	46-47-48	49-50-51	52-53-54

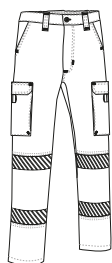
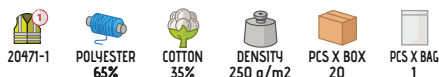

* Complement Hi-Vis L/S Polo BUCKLAND (page 261).

HI-VIS TROUSERS **LENSTAD**

- High Visibility Multi-Pocket Trousers.
- Made of a sturdy cotton twill fabric blended with polyester for strength and durability, includes two sewn reflective tapes on leg cuffs for added safety.
- Garment certified as a High Visibility Category II PPE based on 13688 and 20471 standards, Class 2.
- Button-and-zipped closure, back elasticated waistband and belt loops for a better adjustment and a comfortable fit.
- Two slanted hip pockets, two gusseted side pockets and two back pockets, all four with hook-and-loop flap closure and a reflective puller for easy opening and a secure and convenient storage, double main seams and extra high-wear reinforcements with safety bartacks, ensuring long-lasting strength and durability.
- Suitable marking methods: screen printing, vinyl application, transfer printing, embroidery, stitching.
- Ideal as workwear and work uniforms.

	ADULT					LARGE
SIZES	S	M	L	XL	XXL	3XL
LENGTH	109.5	111	113	114.5	116	118
SIZE EQUIVALENCY	37-38-39	40-41-42	43-44-45	46-47-48	49-50-51	52-53-54

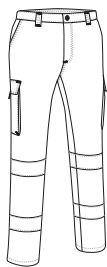
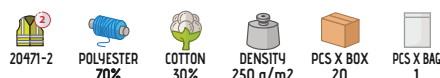

* Complement T-Shirt SENDAI (page 246).



HI-VIS S/S T-SHIRT **STRAHAN**

- Hi-Vis Short Sleeve Pocket T-Shirt.
- Made of Bird-Eye breathable technical fabric, that promotes sweat wicking and quick drying, ensuring optimal comfort, includes two stretchy thermo-fixed reflective tapes on torso and back, for added safety and unrestricted movement.
- Garment certified as a High Visibility Category II PPE based on 13688 and 20471 standards, Class 1.
- Elasticated ribbed crewneck for comfortably fitting, overlapped inner seams and double-stitched main seams for added strength and durability.
- A reinforced left chest pocket for convenient storage and showcase the branding.
- Suitable marking methods: screen printing, transfer printing, embroidery, stitching.
- Ideal as workwear and uniforms.

	ADULT					LARGE
SIZES	S	M	L	XL	XXL	3XL
LENGTH	68.5	71.5	74.5	77.5	80.5	83.5
WIDTH	51	54	57	60	63	66

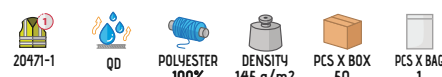
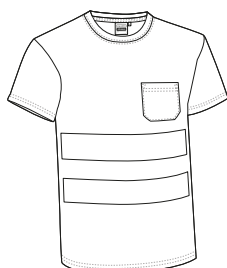

* Complement Hi-Vis Bermuda Shorts KOBUK (page 251).

HI-VIS S/S T-SHIRT **DEMOLITION**

- Hi-Vis Two-Tone Short Sleeve T-Shirt with a Pocket.
- Made of Bird-Eye breathable technical fabric, that promotes sweat wicking and quick drying, ensuring optimal comfort, includes two stretchy thermo-fixed reflective tapes on torso and back, for added safety and unrestricted movement.
- Garment certified as a High Visibility Category II PPE based on 13688 and 20471 standards, Class 1.
- Elasticated ribbed crewneck for comfortably fitting, overlocked inner seams and double-stitched main seams for added strength and durability.
- A reinforced left chest pocket for convenient storage and showcase the branding.
- Suitable marking methods: screen printing, transfer printing, embroidery, stitching.
- Ideal as workwear and uniforms.

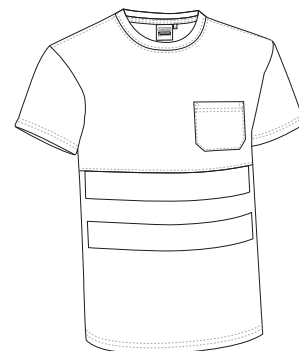

HIGH VISIBILITY

	ADULT					3XL
SIZES	S	M	L	XL	XXL	3XL
LENGTH	68.5	71.5	74.5	77.5	80.5	83.5
WIDTH	51	54	57	60	63	66



20471-1



QD



POLYESTER 100%



DENSITY 145 g/m2



PCS X BOX 50



PCS X BAG 1



* Complement Hi-Vis Trousers TRAIN (page 253).

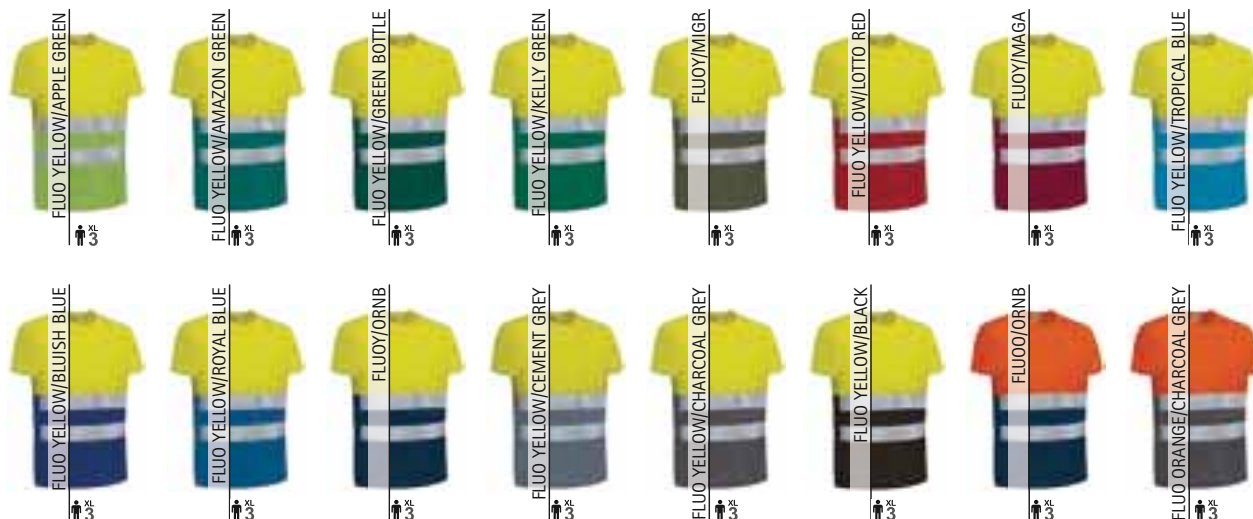

Garments containing different colours must be washed with care, in cold water, using a suitable laundry detergent and drying immediately after washing.

VALENTO

257

HI-VIS S/S T-SHIRT **WEXFORD**

- High Visibility Two-Tone Short Sleeve T-Shirt with a Pocket.
- Made of Bird-Eye breathable technical fabric, that promotes sweat wicking and quick drying, ensuring optimal comfort, includes two stretchy segmented thermo-fixed reflective tapes on torso and back for enhanced visibility and unrestricted movement.
- Garment certified as a High Visibility Category II PPE based on 13688 and 20471 standards, Class 1.
- Elasticated ribbed crewneck for comfortably fitting, overlocked inner seams and double-stitched main seams for added strength and durability.
- A reinforced left chest pocket for convenient storage and showcase the branding.
- Suitable marking methods: screen printing, transfer printing, embroidery, stitching.
- Ideal as workwear and uniforms.

	ADULT					LARGE
SIZES	S	M	L	XL	XXL	3XL
LENGTH	69.5	72.5	75.5	78.5	81.5	84.5
WIDTH	51	54	57	60	63	66

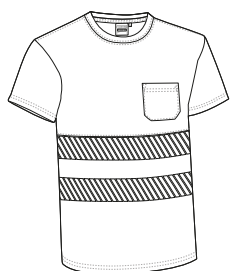

* Complement Hi-Vis Bermuda Shorts KOBUK (page 251).

Garments containing different colours must be washed with care, in cold water, using a suitable laundry detergent and drying immediately after washing.

HI-VIS S/S POLO SHIRT **LEXINGTON**

- Hi-Vis Short Sleeve Polo Shirt.
- Made of 100% polyester pique breathable technical fabric, that promotes sweat wicking and quick drying, ensuring optimal comfort, includes two stretchy thermo-fixed reflective tapes on torso and back, for added safety and unrestricted movement.
- Garment certified as a High Visibility Category II PPE based on 13688 and 20471 standards, Class 1.
- Knitted collar and sleeve cuffs for comfortable fitting, flap and two matching button opening for more a personalised fit, a reinforced left chest pocket for convenient storage and showcase the branding.
- Overlocked inner seams and double-stitched main seams for added strength and durability.
- Suitable marking methods: screen printing, transfer printing, vinyl application, embroidery, stitching.
- Ideal as workwear and uniforms.

	ADULT					3XL
SIZES	S	M	L	XL	XXL	3XL
LENGTH	69	72	75	78	81	84
WIDTH	51	54	57	60	63	66

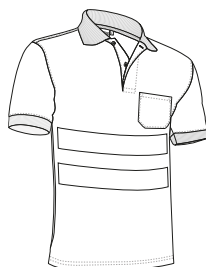

* Complement Hi-Vis Trousers RIGEL (page 255).

HI-VIS S/S POLO SHIRT **BUILD**

- High Visibility Short Sleeve Polo Shirt.
- Made of Bird-Eye breathable technical fabric that promotes sweat wicking and quick drying ensuring optimal comfort, includes two sewn reflective tapes on torso and back for added safety.
- Garment certified as a High Visibility Category II PPE based on 13688 and 20471 standards, Class 1.
- Flap and two matching button opening for a more personalised fit.
- Double main seams for added strength and durability.
- Suitable marking methods: screen printing, transfer printing, embroidery, stitching.
- Ideal as workwear and uniforms.

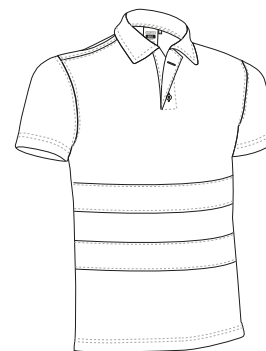

HIGH VISIBILITY

	ADULT					LARGE
SIZES	S	M	L	XL	XXL	3XL
LENGTH	65	68	71	74	77	80
WIDTH	51	54	57	60	63	66



QD



20471-1



POLYESTER
100%



DENSITY
160 g/m2



PCS X BOX
30



PCS X BAG
1



* Complement Hi-Vis Trousers TRAIN (page 253).



HI-VIS S/S POLO SHIRT **DELAWARE**

- Two-Tone Short Sleeve High Visibility Polo Shirt with Pocket.
- Made of 100% polyester pique breathable technical fabric that promotes sweat wicking and quick-drying ensuring optimal comfort, includes two thermo-fixed stretchy reflective tapes on torso and back for enhanced visibility and unrestricted movement.
- Garment certified as a High Visibility Category II PPE based on 13688 and 20471 standards, Class 1.
- Contrasting colour knitted collar and sleeve cuffs for comfortable fitting, flap and two matching button opening for more a personalised fit, an inner neck tape that reinforces its structure and keeps its shape.
- A reinforced left chest pocket for convenient storage and showcase the branding.
- Suitable marking methods: screen printing, transfer printing, embroidery, stitching.
- Ideal as workwear and uniforms.

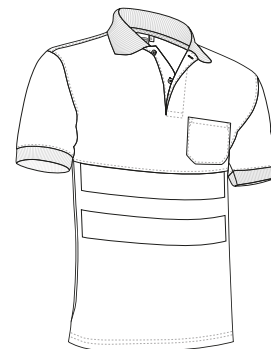

	ADULT					
SIZES	S	M	L	XL	XXL	3XL
LENGTH	69	72	75	78	81	84
WAIST	51	54	57	60	63	66



QD



20471-1

POLYESTER
100%DENSITY
170 g/m2PCS X BOX
50PCS X BAG
1

* Complement Hi-Vis Trousers RIGEL (page 255).

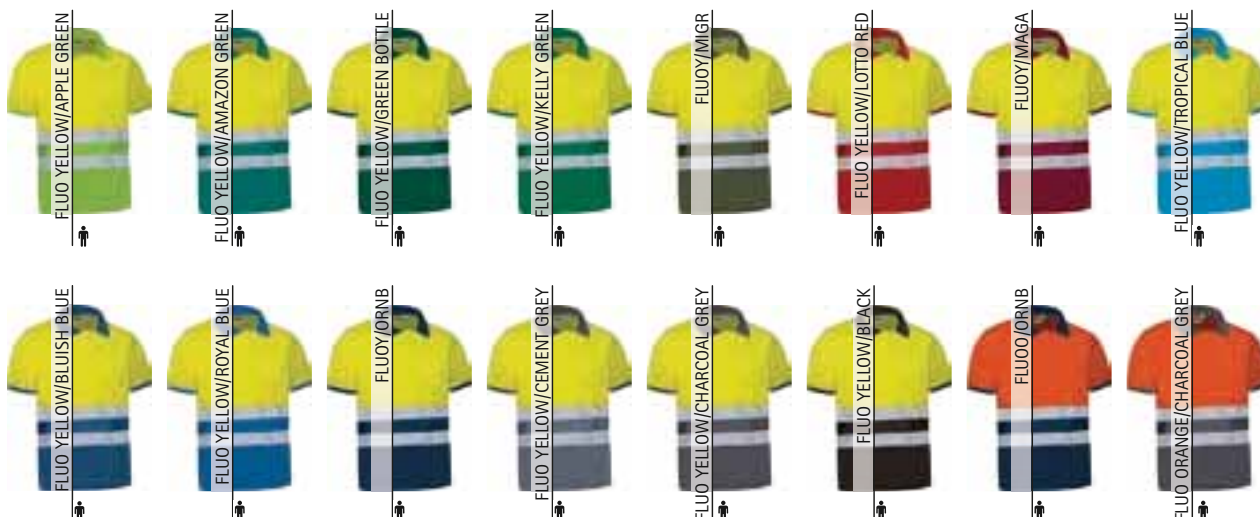



* Complement HI-Vis Trousers RIGEL (page 255).

HI-VIS S/S POLO SHIRT **THURSO**

- Two-Tone Short Sleeve High Visibility Polo Shirt with a Pocket.
- Made of 100% polyester pique breathable technical fabric that promotes sweat wicking and quick-drying ensuring optimal comfort, includes two thermo-fixed stretchy reflective tapes on torso and back for enhanced visibility and unrestricted movement.
- Garment certified as a High Visibility Category II PPE based on 13688 and 20471 standards, Class 1.
- Contrasting colour knitted collar and sleeve cuffs for comfortable fitting, flap and two matching button opening for more a personalised fit.
- Overlocked inner seams and double-stitched main seams for added strength and durability.
- Suitable marking methods: screen printing, transfer printing, embroidery, stitching.
- Ideal as workwear and uniforms.

	ADULT					3XL
SIZES	S	M	L	XL	XXL	3XL
LENGTH	68.5	71.5	74.5	77.5	80.5	83.5
WIDTH	51	54	57	60	63	66



QD



20471-1



POLYESTER
100%



DENSITY
170 g/m2



PCS X BOX
30



PCS X BAG
1



HI-VIS L/S POLO **BUCKLAND**

- High Visibility Long Sleeve Pocket Polo Shirt with Thermal Effect.
- Made of breathable technical fabric that promotes sweat wicking and quick drying ensuring optimal comfort, with an inner brushed for excellent thermal insulation, includes two stretchy thermo-fixed reflective tapes on sleeves, torso and back for enhanced visibility and unrestricted movement.
- Garment certified as a High Visibility Category II PPE based on 13688 and 20471 standards, Class 2.
- Flap and two matching button opening for more personalized fit, elasticated cuffs for comfortably fitting, a reinforced left chest pocket for convenient storage and showcase the branding.
- Double main seams and overlocked inner seams for added strength and durability.
- Suitable marking methods: screen printing, transfer printing, embroidery, stitching.
- Ideal as workwear and uniforms.

	ADULT					LARGE
SIZES	S	M	L	XL	XXL	3XL
LENGTH	70	73	76	79	82	85
WIDTH	52	55	58	61	64	67

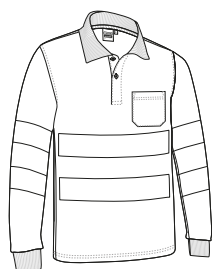

THERMAL



20471-2



POLYESTER
100%



DENSITY
200 g/m2



PCS X BOX
30



PCS X BAG
1



HI-VIS L/S POLO **SNAKE**

- Two-Tone Long Sleeve High Visibility Polo Shirt with a Pocket, with Thermal Effect.
- Made of outer breathable technical fabric that ensures optimal comfort and an inner brushed for excellent thermal insulation, includes two thermo-fixed stretchy reflective tapes on torso, back and sleeves for enhanced visibility and unrestricted movement.
- Garment certified as a High Visibility Category II PPE based on 13688 and 20471 Contrasting colour knitted collar and elasticated sleeve cuffs for comfortable fitting, flap and two matching button opening for more a personalised fit.
- Overlocked inner seams and double-stitched main seams for added strength and durability.
- Suitable marking methods: screen printing, transfer printing, embroidery, stitching.
- Ideal as workwear and uniforms.

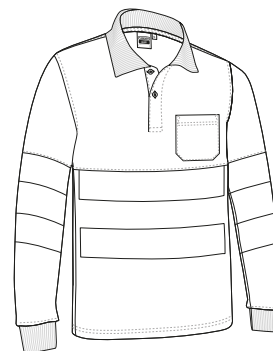

	ADULT					LARGE
SIZES	S	M	L	XL	XXL	3XL
LENGTH	70	73	76	79	82	85
WIDTH	52	55	58	61	64	67



THERMAL



20471-1

POLYESTER
100%DENSITY
200 g/m2PCS X BOX
30PCS X BAG
1

* Complement Hi-Vis Trousers FACTORY (page 254).

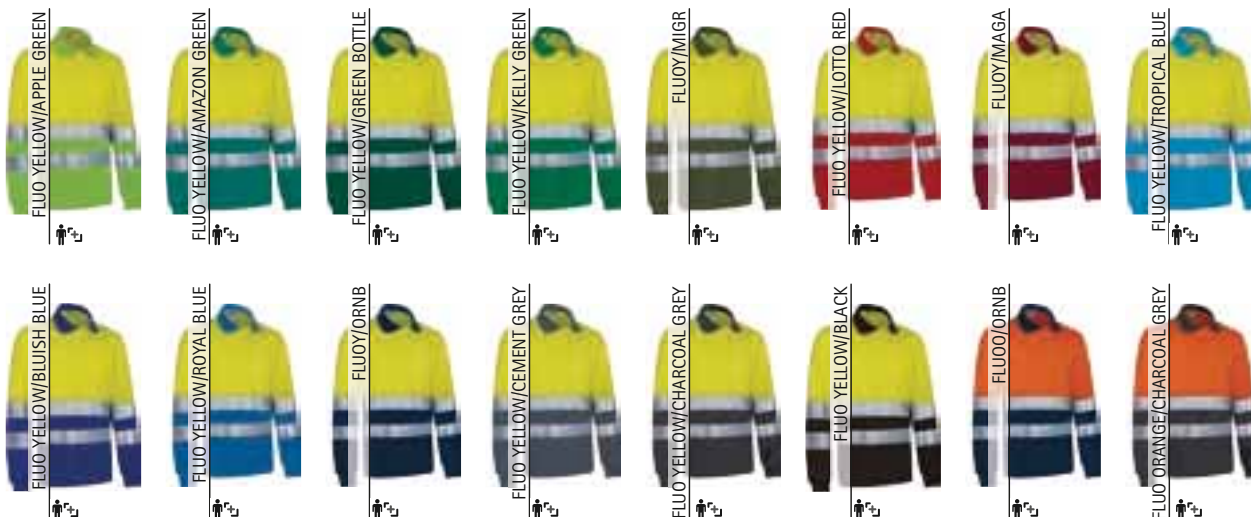



* Complement Hi-Vis Trousers RIGEL (page 255).

HI-VIS L/S POLO **ALBURY**

- High Visibility Two-Tone Long Sleeve Pocket Thermal Polo Shirt.
- Made of lightweight and durable breathable technical fabric that ensures optimal comfort, with an inner brushed for excellent thermal insulation, includes two stretchy segmented thermo-fixed reflective tapes on sleeves, torso and back for enhanced visibility and unrestricted movement.
- Garment certified as a High Visibility Category II PPE based on 13688 and 20471 standards, Class 1.
- Contrasting colour tricot collar with flap and two matching button opening for more personalized fit, elasticated cuffs for comfortably fitting, a reinforced left chest pocket for convenient storage and showcase the branding.
- Double main seams and overlapped inner seams for added strength and durability.
- Suitable marking methods: screen printing, transfer printing, embroidery, stitching.
- Ideal as workwear and uniforms.

	ADULT					LARGE
SIZES	S	M	L	XL	XXL	3XL
LENGTH	69.5	72.5	75.5	78.5	81.5	84.5
WIDTH	51.5	54.5	57.5	60.5	63.5	66.5



Garments containing different colours must be washed with care, in cold water, using a suitable laundry detergent and drying immediately after washing.

HI-VIS SAFETY VEST **MOONLIGHT**

- Lightweight High Visibility Safety Vest.
- Made of lightweight and durable ketten breathable fabric that ensures optimal comfort, includes two sewn reflective tapes on the torso and back for added safety.
- Garment certified as a High Visibility Category II PPE based on 13688 and 20471 standards, class 2.
- Contour and armholes with piping for added strength and durability.
- V-neck with full front hook-and-loop fastening for added comfort.
- Suitable marking methods: screen printing, transfer printing, embroidery, stitching.
- Ideal as workwear, uniforms and as a safety vest for vehicles and industry.

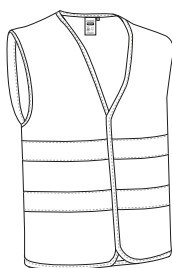

	ADULT
SIZES	XL
LENGTH	71
WIDTH	65



* Complement T-Shirt WAVE (page 30) Sweatshirt THUNDER (page 131) Trousers THUNDER (page 228).

HI-VIS SAFETY VEST **WAGON**

- Lightweight High Visibility Safety Vest.
- Made of lightweight and durable ketten breathable fabric that ensures optimal comfort, includes two sewn reflective tapes on the torso and back for added safety.
- Garment certified as a High Visibility Category II PPE based on 13688 and 20471 standards, class 1.
- Contour and armholes with piping for added strength and durability.
- V-neck with full-zip front closure for added comfort.
- Suitable marking methods: screen printing, transfer printing, embroidery, stitching.
- Ideal as workwear, uniforms and as a safety vest for vehicles and industry.

	ADULT					3XL
SIZES	S	M	L	XL	XXL	3XL
LENGTH	68	69.5	71.5	73.5	75.5	77.5
WIDTH	56.5	60.5	64.5	68.5	72.5	76.5

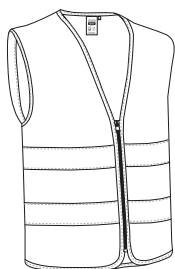

20471-1



POLYESTER 100%

DENSITY 155 g/m²

PCS X BOX 50



PCS X BAG 1



FLUO YELLOW

3XL



FLUO ORANGE

3XL



* Complement Trousers ROBLE (page 227)/L Polo Shirt NAIROBI (page 119).

HI-VIS SAFETY VEST **PALMER**

- Hi-Vis Two-Tone Safety Vest.
- Made of lightweight and durable ketten breathable fabric that ensures optimal comfort, includes two reflective tapes sewn on torso and back for added safety.
- Garment certified as a High Visibility Category II PPE based on 13688 and 20471 standards, class 1.
- V-neck with contrasting piping and full-zip front closure for added confort.
- Straight-cut waist with double stitching, armholes with piping for added strength and durability.
- Suitable marking methods: screen printing, transfer printing, embroidery, stitching.
- Ideal as workwear and as a safety vest for vehicles and industry.

	ADULT					LARGE
SIZES	S	M	L	XL	XXL	3XL
LENGTH	64	69	71	73	75	77
WIDTH	57.5	61.5	65.5	69.5	73.5	77.5

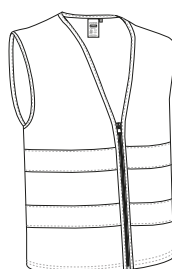

20471-1



POLYESTER 100%

DENSITY 155 g/m²

PCS X BOX 50



PCS X BAG 1



FLUOY/ORNB

3XL



FLUO/ORNB

3XL

* Complement T-Shirt SENDAI (page 246)/Hi-Vis Bermuda Shorts KOBUK (page 251).



* Complement T-Shirt SENDAI (page 246) Hi-Vis Trousers FACTORY (page 254).

HI-VIS SAFETY VEST VENERA

- Lightweight High Visibility Safety Vest.
- Made of lightweight and durable ketten breathable fabric that ensures optimal comfort, includes two sewn vertical reflective tapes on the shoulders and a horizontal one on the torso, also on the back, for added safety.
- Garment certified as a High Visibility Category II PPE based on 13688 and 20471 standards, class 2.
- Contour and armholes with piping for added strength and durability.
- V-neck with full-zip front closure for added comfort, also it includes a transparent right chest removable badge holder.
- Suitable marking methods: screen printing, embroidery, transfer printing, stitching.
- Ideal as workwear, uniforms and as a safety vest for vehicles and industry.

	ADULT					3XL
SIZES	S	M	L	XL	XXL	3XL
LENGTH	70.5	71	73	75	77	79
WIDTH	58	61	65	69	73	77

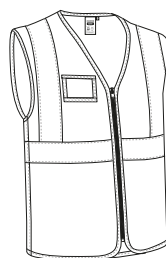

20471-2



POLYESTER 100%



DENSITY 155 g/m²



PCS X BOX 50



PCS X BAG 1



FLUO YELLOW



3XL



FLUO ORANGE



3XL

HI-VIS SAFETY VEST BRIDGE

- High Visibility Pocket Safety Vest with Removable Badge Holder.
- Made of lightweight and durable ketten breathable fabric that ensures optimal comfort, includes two vertical reflective tapes sewn on shoulders and a horizontal one on torso, also on the back, for added safety.
- Garment certified as a High Visibility Category II PPE based on 13688 and 20471 standards, class 2.
- V-neck with full-zip front closure for added comfort, contour and armholes with piping for added strength and durability.
- Includes a transparent right chest removable badge holder, two front gusseted hook-and-loop pockets and side slits leading to two more pockets for a secure and convenient storage.
- Suitable marking methods: screen printing, transfer printing, embroidery, stitching.
- Ideal as workwear and as a safety vest for vehicles and industry.

	ADULT					3XL
SIZES	S	M	L	XL	XXL	3XL
LENGTH	70.5	71	73	75	77	79
WIDTH	56	60	64	68	72	76

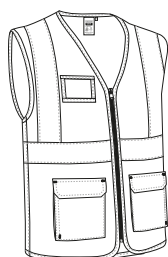

20471-2



POLYESTER 100%



DENSITY 155 g/m²



PCS X BOX 50



PCS X BAG 1



FLUO YELLOW



3XL



FLUO ORANGE



3XL



* Complement Hi-Vis Trousers FACTORY (page 254) Sweatshirt RICHMOND (page 249).

HI-VIS SAFETY VEST **WULIK**

- Two-Tone High Visibility Pocket Safety Vest with removable badge holder.
- Made of lightweight and durable ketten breathable fabric that ensures optimal comfort, includes two vertical reflective tapes sewn on shoulders and a horizontal one on torso, also on the back, for added safety.
- Garment certified as a High Visibility Category II PPE based on 13688 and 20471 standards, class 1.
- V-neck with contrasting piping and full-zip front closure for added comfort, contour and armholes with piping for added strength and durability.
- Includes a transparent right chest removable badge holder, two front gusseted hook-and-loop pockets and side slits leading to two more pockets for a secure and convenient storage.
- Suitable marking methods: screen printing, transfer printing, embroidery, stitching.
- Ideal as workwear and as a safety vest for vehicles and industry.

	ADULT					LARGE
SIZES	S	M	L	XL	XXL	3XL
LENGTH	68	69	71.5	73	74.5	76
WIDTH	55.5	59.5	63.5	67.5	71.5	75.5

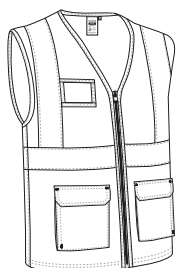

20471-1



POLYESTER

100%



DENSITY

155 g/m2



PCS X BOX

50



PCS X BAG

50

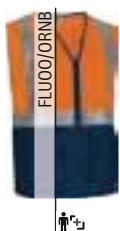
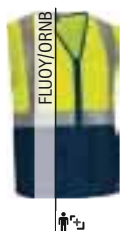

* Complement T-Shirt SENDAI (page 246) Hi-Vis Trousers RIGEL (page 255).

Garments containing different colours must be washed with care, in cold water, using a suitable laundry detergent and drying immediately after washing.

HI-VIS VEST **LISBURN**

- High Visibility Multi-Pocket Vest.
- Made of a sturdy cotton twill fabric blended with polyester for strength and durability with breathable mesh inner lining promoting optimal airflow, includes two sewn reflective tapes on torso and back for added safety.
- Garment certified as a High Visibility Category II PPE based on 13688 and 20471 standards, class 1.
- Two front gusseted pockets and side slits leading to two more pockets and two upper pockets all with flap closure, for convenient storage and showcase the branding, it also includes two pen holders.
- Suitable marking methods: screen printing, transfer printing, embroidery, stitching.
- Ideal as workwear and uniforms.

	ADULT					3XL
SIZES	S	M	L	XL	XXL	3XL
HEIGHT	64.5	67.5	70.5	73.5	76.5	79.5
WIDTH	52.5	55.5	58.5	61.5	64.5	67.5



20471-1



POLYESTER

65%



COTTON

35%



DENSITY

200 g/m2



POLYESTER

100%



DENSITY

75 g/m2



PCS X BOX

40



PCS X BAG

1

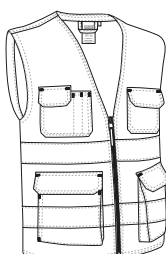

* Complement Technical T-Shirt RESISTANCE (page 69) Hi-Vis Trousers FACTORY (page 254).

Garments containing different colours must be washed with care, in cold water, using a suitable laundry detergent and drying immediately after washing.

HI-VIS VEST HIGHWAY

-High Visibility Padded Vest.

- Made of outer Canvas waterproof fabric, smooth inner lining and an inner quilting that provides excellent thermal insulation, includes two sewn reflective tapes on the torso and back for added safety.

-Garment certified as a High Visibility Category II PPE based on the 13688 and 20471 standards, class 1.

- Stand-up fleece-lined collar with full-zip front closure for warmth and comfort.

- Two slanted fleece-lined waist pockets for extra warmth and an inner pocket, all zippered for a secure and convenient storage.

- Suitable marking methods: screen printing, transfer printing, vinyl application, embroidery, stitching.

- Ideal as workwear and uniforms.

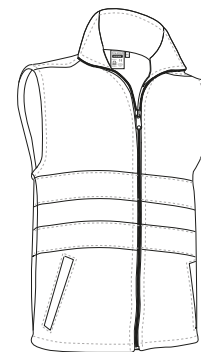

HIGH VISIBILITY

	ADULT					LARGE
SIZES	S	M	L	XL	XXL	3XL
LENGTH	68	71	74	77	80	83
WIDTH	56	59	62	65	68	71

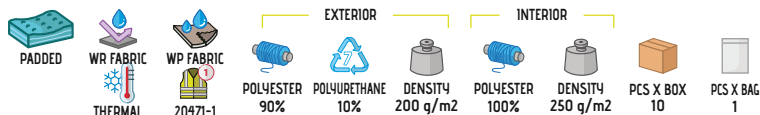

* Complement Sweater COMANDO (page 155)Hi-Vis Trousers TRAIN (page 253).



HI-VIS VEST **BERGEN**

-High Visibility Padded Multi-Pocket Vest.

- Made of durable and resistant twill outer fabric with smooth inner lining and inner quilting for ensuring excellent thermal insulation, includes two sewn reflective tapes on the torso and back for added safety.

- Garment certified as a High Visibility Category II PPE based on 13688 and 20471 standards, class 1.

-Stand-up collar with full-zip flap and snap button front closure, elasticated windbreaker on armholes, adjustable waist with side button fastening for a better fit, a tailpiece that covers the lumbar zone for added comfort and also provides a large printing area.



-Including a pen holder, two front gusseted pockets, two chest pockets, all with flap closure, two side pockets and an inner pocket for a secure and convenient storage, and showcase the branding.

- Includes an inside back zip for easy marking with different methods: screen printing, transfer printing, vinyl application, embroidery, stitching.

- Ideal as workwear and uniforms.



	ADULT					LARGE
SIZES	S	M	L	XL	XXL	3XL
LENGTH	68.5	71.5	74.5	77.5	80.5	83.5
WIDTH	56	59	62	65	68	71

			EXTERIOR			INTERIOR				
										
20471-1	PADDED	THERMAL	POLYESTER 65%	COTTON 35%	DENSITY 200 g/m ²	POLYESTER 100%	DENSITY 250 g/m ²	PCS X BOX 20	PCS X BAG 1	



* Complement Hi-Vis Trousers TRAIN (page 253) Sweatshirt DUBLIN (page 128).

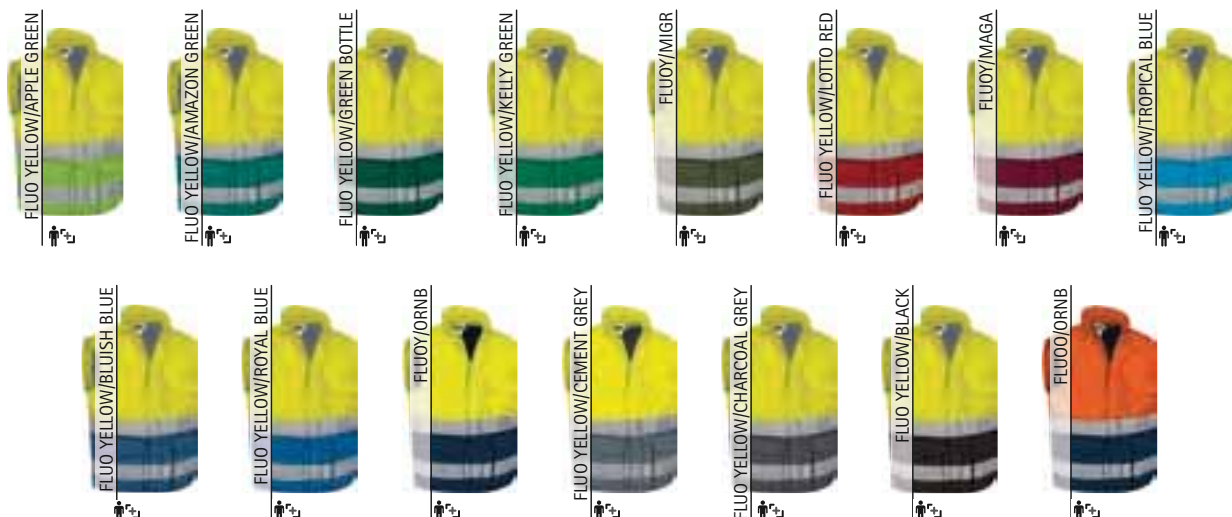



* Complement Hi-Vis Trousers TRAIN (page 253) Sweatshirt KISALA (page 127).

HI-VIS VEST ANCHORAGE

- High Visibility Padded Vest.
- Made 100% polyester outer fabric with a soft cotton-like touch for a comfortable feel and added strength and durability, smooth inner lining and an inner quilting for ensuring excellent thermal insulation, includes two sewn reflective tapes on torso and back for added safety.
- Garment certified as a High Visibility Category II PPE based on the 13688 and 20471 standards, class 1.
- Stand-up collar with full-zip flap and snap button front closure for warmth and comfort, elasticated armholes for a secure and comfortable fit, straight-cut waist featuring a tailpiece that covers the lumbar zone for added comfort and also provides a large printing area.
- Two front gusseted pockets, two upper flap and hook-and-loop pockets, two slanted pockets, a pen holder and an inner hook-and-loop pocket for a secure and convenient storage.
- Includes an inside back zip for easy marking with different methods: vinyl application, screen printing, transfer printing, embroidery, stitching.
- Ideal as workwear and uniforms.

	ADULT					XL 3	3XL
SIZES	S	M	L	XL	XXL	3XL	
LENGTH	68.5	71.5	74.5	77.5	80.5	83.5	
WIDTH	56	59	62	65	68	71	

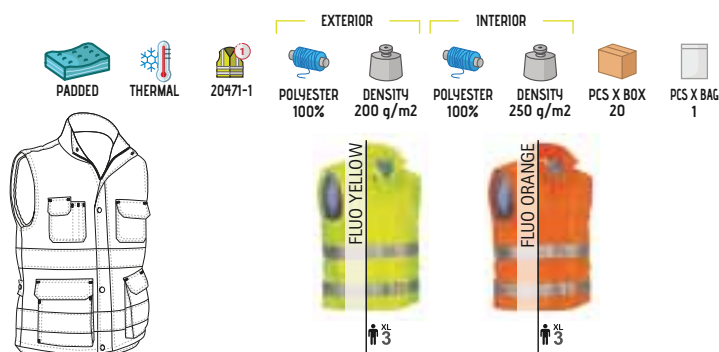

HI-VIS FLEECE JACKET ANETO

- High Visibility Fleece Jacket.
- Made of dense micro fleece fabric with anti-pilling outer fabric and an inner brushed for excellent thermal insulation, includes two sewn reflective tapes on sleeves, torso and back for added safety.
- Garment certified as a High Visibility Category II PPE based on 13688 and 20471 standards, Class 1.
- Stand-up collar with full-zip front closure, elasticated cuffs, straight-cut waist with adjustable elastic drawstring and stopper for a better fit, warmth and comfort, also including raglan sleeves with reflective piping enhancing user visibility.
- Two slanted waist pockets and a vertical left chest pocket, all flap zippered for a secure and convenient storage.
- Suitable marking methods: embroidery, stitching.
- Ideal as workwear and uniforms.

	ADULT					XL 3	3XL
SIZES	S	M	L	XL	XXL	3XL	
LENGTH	67.5	70.5	73.5	76.5	79.5	82.5	
WIDTH	53	56	59	62	65	68	

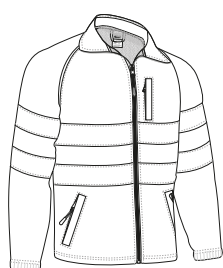

* Complement Hi-Vis Trousers TRAIN (page 253) Sweatshirt KISALA (page 127).

HI-VIS FLEECE JACKET **AIRPORT**

- High Visibility Fleece Jacket.
- Made of micro fleece fabric with anti-pilling outer fabric and an inner brushed for excellent thermal insulation, includes two sewn reflective tapes on sleeves, torso and back for added safety.
- Garment certified as a High Visibility Category II PPE based on 13688 and 20471 standards, Class 2 for single-color model and Class 1 for two-tone models.
- Stand-up collar with full-zip front closure, elasticated cuffs for a better fitting, warmth and comfort.
- Two slanted flap zippered waist pockets for a secure and convenient storage.
- Suitable marking methods: embroidery, stitching.
- Ideal as workwear and uniforms.



	ADULT					LARGE
SIZES	S	M	L	XL	XXL	3XL
LENGTH	66	69	72	75	78	81
WIDTH	53	56	59	62	65	68



20471-1 BI



20471-2 MO



THERMAL

POLYESTER
100%DENSITY
300 q/m2PCS X BOX
10PCS X BAG
1

* Complement Hi-Vis Trousers TRAIN (page 253) Sweatshirt STEVEN (page 126).

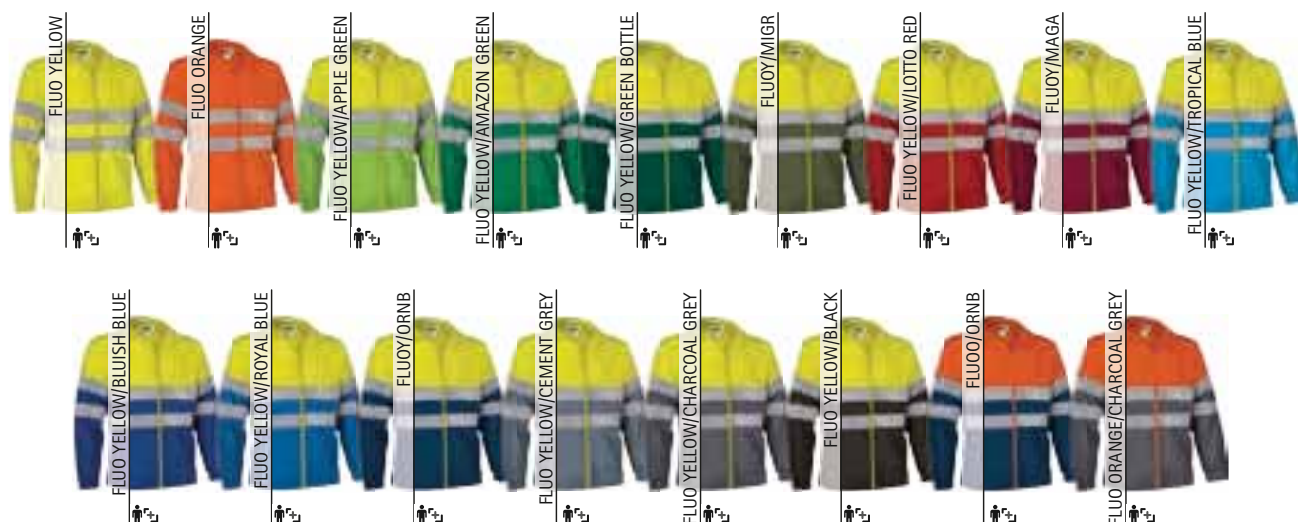

HI-VIS SWEATSHIRT ROAD

-High Visibility Half-Zip Sweatshirt.

- Made of plush polyester fabric with a soft cotton-like touch for a comfortable feel with an inner brushed for optimal thermal insulation and extra comfort, includes two reflective tapes sewn on sleeves, torso and back for added safety.

-Garment certified as High Visibility Category II PPE based on 13688 and 20471 standards, Class 2 for single-color model and Class 1 for two-tone models.

-Stand-up collar with half-zip opening offering versatility for warmth or additional ventilation based on the season.

-Elasticated ribbed cuffs and waistband for comfortably fitting.

-Suitable marking methods: screen printing, transfer printing, vinyl application, embroidery, stitching.

-Ideal as workwear and uniforms.



HIGH VISIBILITY

	ADULT					LARGE
SIZES	S	M	L	XL	XXL	3XL
HEIGHT	67	70	73	76	79	82
WIDTH	52	55	58	61	64	67



* Complement Hi-Vis Trousers TRAIN (page 253).



Garments containing different colours must be washed with care, in cold water, using a suitable laundry detergent and drying immediately after washing.

VALENTO

271

HI-VIS SWEATSHIRT BRANTFORD

- High Visibility Two-Tone Full-Zip Hoodie.
- Made of plush 100% polyester fabric with a soft cotton-like touch for a comfortable feel and an inner brushed for optimal thermal insulation and extra comfort, includes two reflective tapes sewn on sleeves, torso and back for added safety.
- Garment certified as a High Visibility Category II PPE based on 13688 and 20471 standards, Class 1.
- Double layer hood and full-zip front fastening for warmth and comfort, elasticated cuffs and waistband for comfortably fitting.
- Two slanted waist pockets for convenient storage.
- Suitable marking methods: screen printing, transfer printing, embroidery, stitching.
- Ideal as workwear and uniforms.

	ADULT					LARGE
SIZES	S	M	L	XL	XXL	3XL
LENGTH	69	71	74	76.5	80	82
WIDTH	52.5	55.5	58.5	61.5	64.5	67.5



* Complement Hi-Vis Trousers RIGEL (page 255).



HI-VIS SWEATSHIRT STIRLING

- Two-Tone Half-Zip High Visibility Sweatshirt.
- Made of 100% polyester plush fabric with a soft cotton-like touch for a comfortable feel and an inner brushed for optimal thermal insulation, includes two segmented thermo-fixed reflective tapes on sleeves, torso and back for enhanced visibility and unrestricted movement.
- Garment certified as a High Visibility Category II PPE based on 13688 and 20471 standards, Class 1.
- Stand-up collar with half-zip opening offering versatility for warmth or additional ventilation based on the season.
- Elasticated ribbed cuffs and waistband for comfortably fitting.
- Suitable marking methods: screen printing, embroidery, stitching, transfer printing, vinyl application.
- Ideal as workwear and uniforms.

	ADULT					LARGE
SIZES	S	M	L	XL	XXL	3XL
LENGTH	67.5	70.5	73.5	76.5	79.5	82.5
WIDTH	52.5	55.5	58.5	61.5	64.5	67.5



* Complement Hi-Vis Trousers RIGEL (page 255).



* Complement Hi-Vis Trousers TRAIN (page 253).

HI-VIS SOFTSHELL JACKET **STORM**

-High Visibility Softshell Jacket.

- Made of a three-layered stretchy softshell fabric (a water-repellent outer layer, a breathable mid-layer and micro fleece inner layer), includes two reflective tapes sewn on sleeves, torso and back for added safety.

-Garment certified as a High Visibility Category II PPE based on 13688 and 20471 standards, Class 2 for single-color model and Class 1 for two-tone models.

-Stand-up fleece-lined collar with full-zip front closure including a chin guard for warmth and comfort, straight cuffs and straight-cut waist with adjustable elastic drawstring and stopper for a better fit and added comfort.

- Two slanted zippered waist pockets for a secure and convenient storage.

- Suitable marking methods: embroidery, stitching and anti-sublimation heat-stickers.

-Ideal as workwear and uniforms.

	ADULT					LARGE
SIZES	S	M	L	XL	XXL	3XL
LENGTH	66	69	72	75	78	81
WIDTH	53	56	59	62	65	68

--	--	--	--	--	--	--	--	--	--	--	--

--	--	--

Garments containing different colours must be washed with care, in cold water, using a suitable laundry detergent and drying immediately after washing.

HI-VIS SOFTSHELL JACKET **TACOMA**

-High Visibility Softshell Jacket.

- Made of extra thick three-layered stretchy softshell fabric (a water-repellent outer layer, a breathable mid-layer and micro fleece inner layer) providing windproof and water-repellent properties, as well as excellent thermal insulation, includes two reflective tapes sewn on sleeves, torso and back for added safety.

-Garment certified as a High Visibility Category II PPE based on 13688 and 20471 standards, class 2.

- Raglan sleeves with reflective piping enhancing user visibility, adjustable cuffs with rubber fastening with hook function (mushroom system) and straight-cut waist with elastic drawstring and stopper for a better fit and added comfort.

- Stand-up collar with full-zip front closure and a chin guard for warmth and comfort, two vertical waist pockets and a left chest pocket, all zippered for a secure and convenient storage.

-Suitable marking methods: embroidery, stitching and anti-sublimation heat-stickers.

-Ideal as workwear and uniforms.

	ADULT					3XL
SIZES	S	M	L	XL	XXL	3XL
LENGTH	71.5	74	76.5	79.5	82	84.5
WIDTH	56	58.5	61	63.5	65.5	68

--	--	--	--	--	--	--	--	--	--	--

--	--	--	--



* Complement Sweatshirt RANGO (page 127) Trousers DRILL (page 243).

Garments containing different colours must be washed with care, in cold water, using a suitable laundry detergent and drying immediately after washing.

HI-VIS RAIN JACKET **TORNADO**

- High Visibility Waterproof Jacket.
- Made of outer Canvas waterproof fabric and a smooth inner lining, includes two thermo-fixed reflective tapes on sleeves, shoulders, torso and back for added safety and unrestricted movement.
- Garment certified as a High Visibility Category II PPE Class 1 and Protection against Rain, Class 1-1-x: based on 13688, 20471 and 343 standards.
- Thermo-sealed seams and waterproofed zips that prevent water leaks.
- Stand-up hooded collar with full-zip front closure, elasticated cuffs and straight-cut waist with elastic drawstring and stopper for a better fit and added comfort, including two front hidden pockets for convenient storage.
- Suitable marking methods: screen printing, transfer printing, vinyl application.
- Ideal as workwear and uniforms, pairs well with NARVIK waterproof trousers, sold separately.

	ADULT					XL	3XL
SIZES	S	M	L	XL	XXL		3XL
LENGTH	71	74	76	78.5	81		83.5
WIDTH	54.7	57.5	60.5	63.5	66.5		69.5

EXTERIOR

POLYESTER 85%
POLYURETHANE 15%
DENSITY 200 g/m²

INTERIOR

POLYESTER 100%
DENSITY 60 g/m²

PCS X BOX 20
PCS X BAG 1

FLUOY/ORNIB

XL

FLUO YELLOW/CEMENT GREY

XL

FLUOY/ORNIB

XL



* Complement Cover Rain Trousers NARVIK (page 274).



* Complement L/S Polo Shirt NAIROBI (page 119).

COVER RAIN TROUSERS **NARVIK**

- High Visibility Waterproof Trousers Cover.
- Made of outer Canvas waterproof fabric with inner lining, includes two thermo-fixed reflective tapes on leg cuffs for enhanced visibility and unrestricted movement.
- Garment certified as a High Visibility Category II PPE Class 1 and Protection against Rain, Class 1-1-x: based on 13688, 20471 and 343 standards.
- Thermo-sealed seams that prevent water leaks.
- Elasticated waistband for a better adjustment and a comfortable fit, hip-level side slits for easy access to inner trousers pockets.
- Suitable marking methods: screen printing, transfer printing, vinyl application.
- Ideal as workwear and uniforms, pairs well with TORNADO waterproof jacket, sold separately.

	ADULT					XL	3XL
SIZES	S	M	L	XL	XXL		3XL
LENGTH	112	114.5	117	119.5	122		124.5
SIZE EQUIVALENCY	37-38-39	40-41-42	43-44-45	46-47-48	49-50-51		52-53-54

EXTERIOR

POLYESTER 85%
POLYURETHANE 15%
DENSITY 200 g/m²

INTERIOR

POLYESTER 100%
DENSITY 60 g/m²

PCS X BOX 40
PCS X BAG 1

FLUOY/ORNIB

XL

FLUO YELLOW/CEMENT GREY

XL

FLUOY/ORNIB

XL

HI-VIS PARKA TRAFFIC

-High Visibility Waterproof Hooded Parka.

- Made of outer Canvas waterproof fabric, smooth inner lining and inner quilting for optimal thermal insulation and extra comfort, thermo-sealed seams that prevent water leaks, includes two reflective tapes sewn on sleeves, torso and back for added safety.

-Garment certified as a High Visibility Category II PPE, Class 3 for single-colour models and Class 1 for two-tone models, Protection against Cold Environments, Class 3-x-x-x and Protection against Rain, Class 1-1-x: based on 13688, 20471, 14058 and 343 standards.

- Fleece-lined stand-up collar, full-zip with protective cover and hook-and-loop closure, retractable hood and double cuffs with inner elastic for improved fit and comfort.

- Two slanted fleece-lined waist pockets and an inner pocket, all zippered for a secure and convenient storage, and extra warmth.

-Includes an inside back zip for easy marking with different methods: screen printing, transfer printing, vinyl application, embroidery, stitching.

- Ideal as workwear and uniforms.



HIGH VISIBILITY

	ADULT					LARGE
SIZES	S	M	L	XL	XXL	3XL
LENGTH	74	77	80	83	86	89
WIDTH	58	61	64	67	70	73



EXTERIOR			INTERIOR				
POLYESTER 90%	POLYURETHANE 10%	DENSITY 200 g/m2	POLYESTER 100%	DENSITY 250 g/m2	PCS X BOX 10	PCS X BAG 1	



* Complement Hi-Vis Trousers TRAIN (page 253)Hi-Vis Sweatshirt ROAD (page 271).

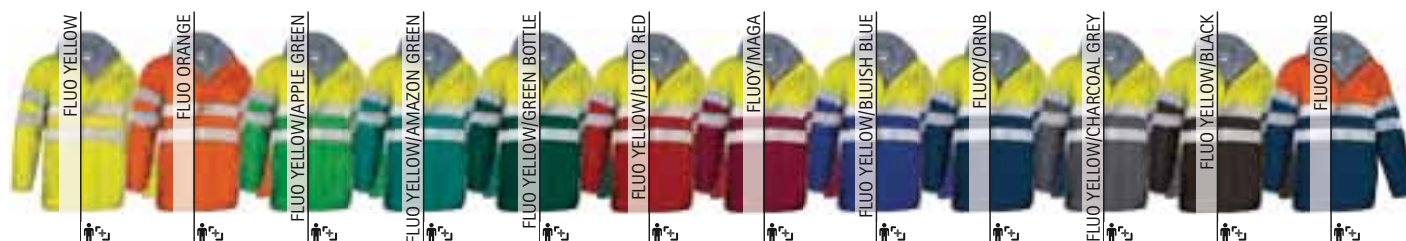

OVERALL KEVIN

- Multi-Pocket Work Overall.
- Made of a sturdy cotton twill fabric blended with polyester for strength and durability.
- Lapel collar and full-zip flap and hook-and-loop closure for greater comfort.
- Elasticated cuffs and waistband for comfortably fitting, raglan sleeves for enhanced mobility.
- Two front pockets, a back patch pocket and a zippered left chest pocket for a secure and convenient storage, and showcase the branding.
- Suitable marking methods: screen printing, vinyl application, transfer printing, embroidery, stitching.
- Ideal as workwear and uniforms.



	ADULT					LARGE
SIZES	S	M	L	XL	XXL	3XL
LENGTH	157.5	163.5	169.5	175.5	181.5	186.5
SIZE EQUIVALENCY	37-38-39	40-41-42	43-44-45	46-47-48	49-50-51	52-53-54
CHEST WIDTH	58.5	61.5	64.5	67.5	70.5	73.5



POLYESTER
65%



COTTON
35%



DENSITY
210 g/m²



PCS X BOX
20



PCS X BAG
1





* Complement T-Shirt WAVE (page 30).

OVERALL ROPPER

- Multi-pocket 100% Cotton Work Overall.
- Made of 100% cotton twill fabric that provides durability, strength, and breathability.
- Lapel collar and full-zip flap and hook-and-loop closure for greater comfort.
- Two front pockets, a back patch pocket, and a zippered left chest pocket for a secure and convenient storage, and showcase the branding.
- Raglan sleeves with elasticated ribbed cuffs for a comfortable fit and a back elastic waistband for an improved adjustment.
- Suitable marking methods: screen printing, vinyl application, transfer printing, embroidery, stitching.
- Ideal as workwear and uniforms.

	ADULT					LARGE
SIZES	S	M	L	XL	XXL	3XL
LENGTH	159.5	164	168.5	173	177.5	182
SIZE EQUIVALENCY	37-38-39	40-41-42	43-44-45	46-47-48	49-50-51	52-53-54
CHEST WIDTH	58.5	61.5	64.5	67.5	70.5	73.5



COTTON
100%



DENSITY
250 g/m²



PCS X BOX
20



PCS X BAG
1



BLUISH BLUE



ORION NAVY BLUE



CEMENT GREY



BLACK

FOOD INDUSTRY OVERALL AUSTIN

- Zipless, Buttonless and Pocketless Work Overall with Thermal Effect.
- Made of sturdy cotton twill blended with polyester outer fabric for strength and durability and a double layer diamond-pattern inner quilting for excellent thermal insulation.
- Stand-up collar with flap and hook-and-loop closure for greater comfort.
- Elasticated cuffs and waistband for comfortably fitting, raglan sleeves for enhanced mobility.
- Specifically designed for Food Industry: zipless, pocketless and buttonless to prevent contamination.
- Suitable marking methods: screen printing, vinyl application, transfer printing.
- Ideal as workwear and for food industry uniforms.

	ADULT					3XL
SIZES	S	M	L	XL	XXL	3XL
LENGTH	162.5	167	171.5	176	180.5	185
SIZE EQUIVALENCY	60	63	66	69	72	75
CHEST WIDTH	37-38-39	40-41-42	43-44-45	46-47-48	49-50-51	52-53-54



PADDED



EXTRA THERM



POLYESTER
65%



COTTON
35%



DENSITY
200 g/m²



POLYESTER
100%



DENSITY
250 g/m²



PCS X BOX
10



PCS X BAG
1

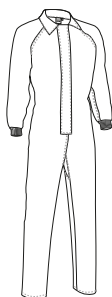

WHITE



ORION NAVY BLUE

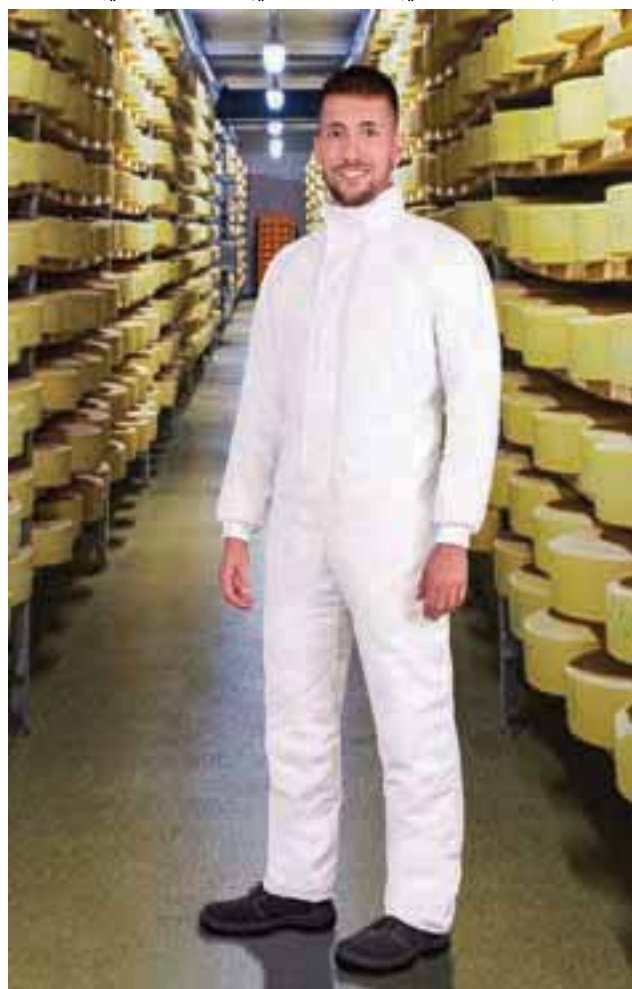

TABARD COSTA

- Pocket Work Tabard.
- Made of breathable, lightweight and durable ketten flat weave.
- Ribbed neckline and armholes for enhanced mobility.
- Two front pockets and a left chest patch one for convenient storage and showcase the branding.
- Suitable marking methods: sublimation on white, screen printing, transfer printing, vinyl application, embroidery, stitching.
- Ideal as workwear.

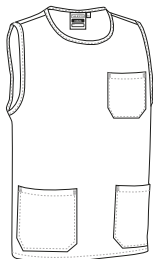

	ADULT				
SIZES	S	M	L	XL	XXL
LENGTH	66	69	72	75	78
WIDTH	56	59	62	65	68



* Complement T-Shirt TIFFANY (page 49)Trousers PIXEL (page 240)Towel SPONGE (page 376).

TABARD LINCE

- Adjustable Work Tabard.
- Made of a lightweight cotton-polyester blend poplin fabric for strength and durability.
- Ribbed neckline and armholes for enhanced mobility.
- Adjustable side straps, tied with a knot, for a better adjustment and a comfortable fit.
- A large front pocket for convenient storage.
- Suitable marking methods: screen printing, vinyl application, transfer printing, embroidery, stitching.
- Ideal as workwear.

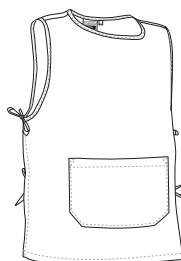

	ADULT		
SIZES	small	median	large
LENGTH	54	60	71
SIZE EQUIVALENCY	XS-S	M-L	XL-XXL

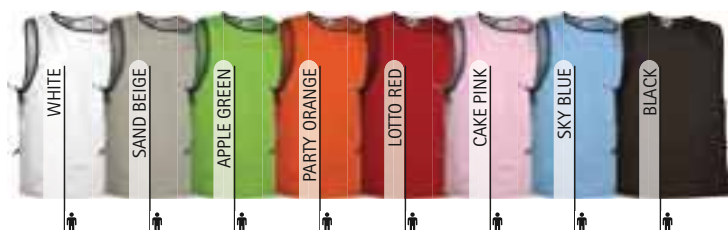

* Complement Trousers PIXEL (page 240).



TABARD WIPER

- Adjustable Work Tabard.
- Made of lightweight and flexible microfiber breathable fabric.
- Ribbed neckline and contours for enhanced mobility.
- Adjustable side straps with three-position buttons for a better adjustment and a comfortable fit.
- A large compartmentalized pocket for convenient storage.
- Suitable marking methods: screen printing, vinyl application, transfer printing, embroidery, stitching.
- Ideal as workwear and uniforms.

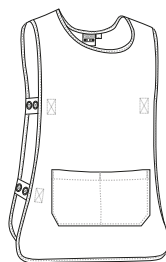

	ADULT	
SIZES	small	large
LENGTH	64.5	76.5
WIDTH	48	54



SUBLIMATION

POLYESTER
100%DENSITY
180 g/m²PCS X BOX
50PCS X BAG
1

* Female complement T-Shirt PARIS (page 49)Trousers PIXEL (page 240). * Male complement Trousers PIXEL (page 240)T-Shirt RACING (page 27).

Garments containing different colours must be washed with care, in cold water, using a suitable laundry detergent and drying immediately after washing.

TABARD CREW

- Adjustable Work Tabard with Pocket.
- Made of a sturdy cotton twill fabric blended with polyester for strength and durability.
- Wide ribbed neckline and contours for enhanced mobility.
- Adjustable sides with button fastening for a better adjustment and a comfortable fit.
- A large compartmentalised pocket for convenient storage.
- Suitable marking methods: screen printing, transfer printing, vinyl application, embroidery, stitching.
- Ideal as workwear, healthcare uniforms and cleaning uniforms.

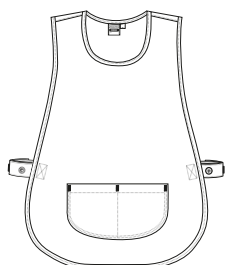

	SMALL	LARGE
SIZES	small	large
LENGTH	65.5	76.5
WIDTH	47	53.5

POLYESTER
65%COTTON
65%DENSITY
180 g/m²PCS X BOX
50PCS X BAG
1

* Complement T-Shirt RACING (page 27)Trousers PIXEL (page 240).

TABARD PINTXO

- Adjustable Work Tabard with Pocket.
- Made of a sturdy cotton twill fabric blended with polyester for strength and durability.
- Wide crewneck for optimal comfort and a refreshing feel.
- Rounded corners at the bottom for extra comfort, hemmed seams all around for added strength and durability, adjustable sides with a drawstring for a better fit.
- A spacious compartmentalised front pocket for convenient storage.
- Suitable marking methods: screen printing, transfer printing, vinyl application, embroidery, stitching.
- Ideal as workwear, hospitality clothing, beauty uniforms and cleaning uniforms.

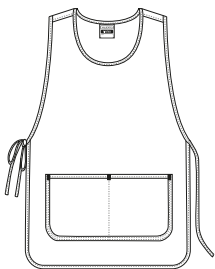

POLYESTER
65%

COTTON
35%

DENSITY
200 q/m2

PCS X BOX
50

PCS X BAG
1

ONE SIZE	
SIZES	one size
HEIGHT	82
WIDTH	52



* Complement T-Shirt WAVE (page 30)Trousers PIXEL (page 240).



SCRUB TOP LAVENDER

- Women' Slim Fit Short Sleeve Scrub Top.
- Made of flexible, comfortable and versatile microfiber breathable fabric.
- A wide V-neck, for optimal comfort and a refreshing feel.
- Double stitching on the bottom hem and sleeves for added strength and durability.
- Two front pockets for convenient storage.
- Suitable marking methods: screen printing, transfer printing, vinyl application, embroidery, stitching.
- Ideal as workwear, healthcare uniforms and beauty uniforms.

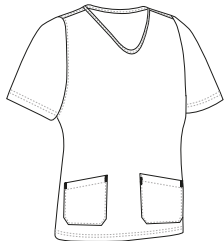

	WOMAN					
SIZES	XS	S	M	L	XL	XXL
HEIGHT	60.5	63.5	66.5	69.5	72.5	75.5
WIDTH	47.5	50.5	53.5	56.5	59.5	62.5

POLYESTER
100%

DENSITY
180 q/m2

PCS X BOX
50

PCS X BAG
1



* Complement Trousers CASTER (page 226).



* Complement Women trousers ADVANCE (page 224).

SCRUB TOP ROSEMARY

- Women' Slim Fit Short Sleeve Scrub Top.
- Made of flexible, comfortable and versatile microfiber breathable fabric.
- Wide crewneck for optimal comfort and a refreshing feel.
- Two front patch pockets for convenient storage.
- Double stitching on the bottom hem and sleeves for added strength and durability.
- Suitable marking methods: screen printing, transfer printing, vinyl application, embroidery, stitching.
- Ideal as workwear, healthcare uniforms and beauty uniforms.



	WOMAN					
SIZES	XS	S	M	L	XL	XXL
HEIGHT	61.5	64	66.5	68.5	71	73.5
WIDTH	47	50	53	56	59	62

POLYESTER
100%

DENSITY
180 g/m²

PCS X BOX
40

PCS X BAG
1



SCRUB TOP OSLO

- Women' Short Sleeve Scrub Top.
- Made of a sturdy cotton twill fabric blended with polyester for strength and durability.
- Stand-up wide V-neck, for optimal comfort and a refreshing feel.
- Partial zippered opening at the waist for unrestricted movement and enhanced comfort.
- Two front patch pockets for convenient storage.
- Suitable marking methods: screen printing, transfer printing, vinyl application, embroidery, stitching.
- Ideal as workwear, healthcare uniforms and beauty uniforms.



	WOMAN					
SIZES	XS	S	M	L	XL	XXL
LENGTH	59	62	65	68	71	74
WIDTH	46.5	49.5	52.5	55.5	58.5	61.5

POLYESTER
65%

COTTON
35%

DENSITY
200 g/m²

PCS X BOX
50

PCS X BAG
1



* Complement Trousers PIXEL (page 240).

JACKET **CRETA**

-Women's Work Jacket.

- Made of Dual Flock acetate fabric with an inner brushed layer for optimal thermal insulation.
- Two front patch pockets for convenient storage.
- Front five-buttoned closure in the same colour as the garment.
- Elasticated cuffs and side waistband for a better fit and added comfort.
- Suitable marking methods: screen printing, transfer printing, vinyl application, embroidery, stitching.
- Ideal as workwear and uniforms.

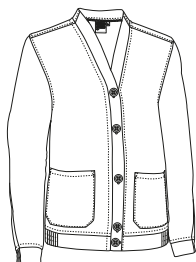

	ADULT					LARGE
SIZES	S	M	L	XL	XXL	3XL
LENGTH	64	67	70	73	76	79
WIDTH	53	56	59	62	65	68



SUBLIMATION



POLYESTER
100%



DENSITY
250 g/m2



PCS X BOX
20



PCS X BAG
1



WHITE



NIGHT NAVY BLUE



BLACK



* Complement Trousers PIXEL (page 240) Scrub Top LINK (page 283).

SCRUB TOP **HELSINKI**

-Short Sleeve Scrub Top.

- Made of a sturdy cotton twill fabric blended with polyester for strength and durability.
- Wide crewneck for optimal comfort and a refreshing feel and five-buttoned front closure in the same colour as the garment.
- Side slits at the bottom for enhanced mobility and greater comfort.
- Two front patch pockets and a left chest patch pocket for convenient storage and showcase the branding.
- Suitable marking methods: screen printing, transfer printing, vinyl application, embroidery, stitching.
- Ideal as workwear, beauty uniforms and healthcare uniforms, pairs well with PIXEL trousers.



	ADULT					LARGE
SIZES	S	M	L	XL	XXL	3XL
LENGTH	66.5	69.5	72.5	75.5	78.5	81.5
WIDTH	53	56	59	62	65	68



POLYESTER
65%



COTTON
35%



DENSITY
190 g/m2



PCS X BOX
50



PCS X BAG
1



WHITE



SURGERY GREEN



DOLPHIN BLUE



* Complement Trousers PIXEL (page 240).



* Complement Trousers PIXEL (page 240).

SCRUB TOP LINK

- Short Sleeve Scrub Top.
- Made of a sturdy cotton twill fabric blended with polyester for strength and durability.
- A wide V-neck, for optimal comfort and a refreshing feel.
- Two front patch pockets and a left chest patch pocket for convenient storage and showcase the branding.
- Side slits at the bottom for enhanced mobility and greater comfort.
- Suitable marking methods: screen printing, transfer printing, vinyl application, embroidery, stitching.
- Ideal as workwear, healthcare uniforms and beauty uniforms, pairs well with PIXEL trousers.



	ADULT						LARGE
SIZES	XS	S	M	L	XL	XXL	3XL
LENGTH	63.5	66.5	69.5	72.5	75.5	78.5	81.5
WIDTH	50	53	56	59	62	65	68

POLYESTER
65%

COTTON
35%

DENSITY
190 g/m²

PCS X BOX
50

PCS X BAG
1



SURGICAL CAP VADEMECUM

- Surgical Cap.
- Made of a sturdy cotton twill fabric blended with polyester for strength and durability.
- Wide contour with back opening, elastic bands on the sides, and drawstrings for a better fit.
- Overlocked inner seams for increased durability.
- Suitable marking methods: screen printing, transfer printing, vinyl application, embroidery, stitching.
- Ideal as healthcare uniforms.

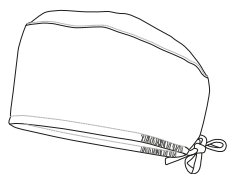

	ONE SIZE
SIZES	one size
HEIGHT	9.5
CONTOUR	56

POLYESTER
65%

COTTON
35%

DENSITY
200 g/m²

PCS X BOX
200

PCS X BAG
10



* Complement Scrub Top LINK (page 283).

SCRUB TOP BEATRIZ

- Women' Slim Fit Short Sleeve V-Neck Scrub Top.
- Made of a sturdy cotton twill fabric blended with polyester for strength and durability.
- Wide V-neck for optimal comfort and a refreshing feel.
- Metal-buttoned front closure for added warmth and comfort.
- Two front pockets and a left chest patch pocket for convenient storage and showcase the branding.
- Suitable marking methods: screen printing, transfer printing, vinyl application, embroidery, stitching.
- Ideal as workwear, healthcare uniforms and beauty uniforms.



	WOMAN					
SIZES	XS	S	M	L	XL	XXL
LENGTH	59	62	65	68	71	74
WIDTH	46	49	52	55	58	61



POLYESTER
65%



COTTON
35%



DENSITY
200 g/m²



PCS X BOX
50



PCS X BAG
1



WHITE



BLACK



* Complement Trousers STANFORD (page 240).

MEDICAL SCRUB LEIDEN

- Medical Scrub.
- Made of lightweight and flexible microfiber breathable fabric.
- Short sleeve scrub top with a wide V-neck, for optimal comfort and a refreshing feel, bottom hem with side slits for enhanced mobility, two front patch pockets and a left chest pocket, including a pen holder for convenient storage and showcase the branding.
- Pocketless trousers with elasticated waistband and adjustable drawstring for a better fitting and added comfort.
- Suitable marking methods: screen printing, transfer printing, stitching, vinyl application, embroidery, stitching.
- Ideal as workwear, healthcare uniforms, beauty uniforms and more, available as a complete set, not sold separately.



	ADULT						LARGE
SIZES	XS	S	M	L	XL	XXL	3XL
JACKET LENGTH	63	66	69	72	75	78	81
JACKET WIDTH	50	53	56	59	62	65	68
LARGO PANTALON	101	103	105	107	109	111	113
SIZE EQUIVALENCY	34-35-36	37-38-39	40-41-42	43-44-45	46-47-48	49-50-51	52-53-54

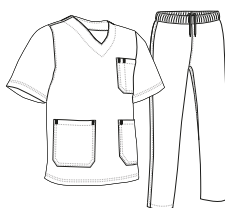

POLYESTER
100%



DENSITY
145 g/m²



PCS X BOX
20



PCS X BAG
1



DOLPHIN BLUE



ORION NAVY BLUE



CEMENT GREY



BLACK





* Complement Trousers PIXEL (page 240).

WOMEN LAB COAT ALANIS

- Women's Short Sleeve Slim Fit Striped Lab Coat.
- Made of lightweight flat weave, using dyed yarn and vertical striped design, ensuring strength and durability.
- Shirt collar with wide V-neck, for optimal comfort and a refreshing feel.
- Right to left button front closure and a waistband with sewn-on-tape at the back for added comfort.
- Two front pockets and a left chest patch pocket for convenient storage and showcase the branding.
- Suitable marking methods: screen printing, vinyl application, transfer printing, embroidery, stitching.
- Ideal as workwear and uniforms.



	WOMAN					
SIZES	XS	S	M	L	XL	XXL
LENGTH	89	91	93	95	97	99
CHEST WIDTH	50	53	56	59	62	65
WAIST WIDTH	48.5	51	53.5	56	58.5	61

POLYESTER
65%

COTTON
35%

DENSITY
140 g/m²

PCS X BOX
40

PCS X BAG
1



Garments containing different colours must be washed with care, in cold water, using a suitable laundry detergent and drying immediately after washing.

WOMEN LAB COAT SMART

- Women's Long Sleeve Slim Fit Lab Coat.
- Made of a sturdy cotton twill fabric blended with polyester for strength and durability.
- A wide V-neck shirt collar, for optimal comfort and a refreshing feel, button fastening cuffs for a better adjustment.
- Right to left button front closure and a waistband with sewn-on-tape at the back for added comfort.
- Two front pockets and a left chest patch pocket for convenient storage and showcase the branding.
- Suitable marking methods: screen printing, vinyl application, transfer printing, embroidery, stitching.
- Ideal as workwear and uniforms.

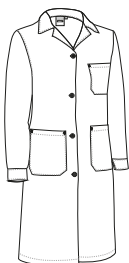

	WOMAN					
SIZES	XS	S	M	L	XL	XXL
LENGTH	89	91	93	95	97	99
CHEST WIDTH	50	53	56	59	62	65
WAIST WIDTH	47	50	53	56	59	62

POLYESTER
65%

COTTON
35%

DENSITY
200 g/m²

PCS X BOX
20

PCS X BAG
1



* Complement T-Shirt PARIS (page 49).

LAB COAT **CLUSTER**

- Long Sleeve Lab Coat with Elasticated Cuffs.
- Made of a sturdy cotton twill fabric blended with polyester for strength and durability.
- A wide V-neck shirt collar, for optimal comfort and a refreshing feel, and elasticated cuffs that fits comfortably.
- Hook-and-loop front closure and a waistband with sewn-on tape at the back for added comfort.
- An inner left chest patch pocket for convenient storage and showcase the branding.
- Suitable marking methods: screen printing, vinyl application, transfer printing, embroidery, stitching.
- Ideal as workwear and uniforms.

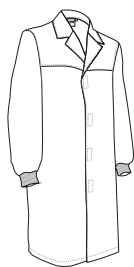

	ADULT					LARGE
SIZES	S	M	L	XL	XXL	3XL
LENGTH	92.5	95	97.5	100	102.5	105
WIDTH	53	56	59	62	65	68

POLYESTER
65%COTTON
35%DENSITY
200 g/m2PCS X BOX
20PCS X BAG
1

* Male complement S/S Shirt OPORTO (page 141)Chino trousers MARTIN (page 222). *
Female complement T-Shirt TIFFANY (page 49).

LAB COAT **SAHARA**

- Long Sleeve Short Lab Coat with Straight Cuffs.
- Made of a sturdy cotton twill fabric blended with polyester for strength and durability.
- A wide V-neck shirt collar, for optimal comfort and a refreshing feel.
- Button front closure, and a waistband with sewn-on tape at the back for added comfort.
- Two front pockets and a left chest patch pocket for convenient storage and showcase the branding.
- Suitable marking methods: screen printing, vinyl application, transfer printing, embroidery, stitching.
- Ideal as workwear and uniforms.

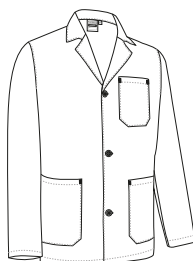

	ADULT					LARGE
SIZES	S	M	L	XL	XXL	3XL
LENGTH	72.5	75	77.5	80	82.5	85
WIDTH	54.5	57.5	60.5	63.5	66.5	69.5

POLYESTER
65%COTTON
35%DENSITY
210 g/m2PCS X BOX
30PCS X BAG
1

* Male complement Trousers CASTER (page 226)Sweatshirt DUBLIN (page 128). *
Female complement T-Shirt TIFFANY (page 49).

LAB COAT LOAD

- Long Sleeve V-neck Lab Coat with Straight Cuffs.
- Made of a sturdy cotton twill fabric blended with polyester for strength and durability.
- A wide V-neck shirt collar, for optimal comfort and a refreshing feel.
- Button front closure, and a waistband with a sewn-on tape at the back for added comfort.
- Two front pockets and a left chest patch pocket for convenient storage and showcase the branding.
- Suitable marking methods: screen printing, vinyl application, transfer printing, embroidery, stitching.
- Ideal as workwear and uniforms.

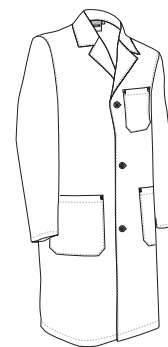

	ADULT					LARGE
SIZES	S	M	L	XL	XXL	3XL
LENGTH	92.5	95	97.5	100	102.5	105
WIDTH	52.5	56.5	60.5	64.5	68.5	72.5

 POLYESTER
65%

 COTTON
35%

 DENSITY
200 g/m²

 PCS X BOX
20

 PCS X BAG
1



* Male complement T-Shirt WAVE (page 30). * Female complement T-Shirt PARIS (page 49).



Garment back view

LAB COAT **STORE**

- Short Sleeve Lab Coat.
- Made of a lightweight cotton-polyester blend poplin fabric for strength and durability.
- A wide V-neck shirt collar, for optimal comfort and a refreshing feel.
- Button front closure and a waistband with sewn-on tape at the back for added comfort.
- Two front pockets and a left chest patch pocket for convenient storage and showcase the branding.
- Suitable marking methods: screen printing, transfer printing, vinyl application, embroidery, stitching.
- Ideal as workwear and uniforms.



	ADULT					$\frac{XL}{3}$	3XL
SIZES	S	M	L	XL	XXL		3XL
LENGTH	92.5	95	97.5	100	102.5		105
WIDTH	55	58	61	64	67		70

POLYESTER
65%COTTON
35%DENSITY
140 g/m2PCS X BOX
40PCS X BAG
1 $\frac{XL}{3}$  $\frac{XL}{3}$ 

* Complement T-Shirt WAVE (page 30)Trousers STANFORD (page 240).



* Complement L/S Shirt PRESIDENT (page 147)Chino trousers MARTIN (page 222).

LAB COAT **DOCTOR**

- Long Sleeve Lab Coat with Straight Cuffs.
- Made of a sturdy cotton twill fabric blended with polyester for strength and durability.
- A wide V-neck shirt collar, for optimal comfort and a refreshing feel, includes a wide sewn-in ribbon on the inside back for easy hanging.
- Button front closure and a waistband with sewn-on tape at the back for added comfort.
- Two front pockets, a left chest patch pocket for convenient storage and showcase the branding, including a pen holder.
- Suitable marking methods: screen printing, vinyl application, transfer printing, embroidery, stitching.
- Ideal as workwear and uniforms.



	ADULT					$\frac{XL}{3}$	3XL
SIZES	S	M	L	XL	XXL		3XL
LENGTH	92.5	95	97.5	100	102.5		105
WIDTH	51	54	57	60	63		66

POLYESTER
65%COTTON
35%DENSITY
230 g/m2PCS X BOX
20PCS X BAG
1 $\frac{XL}{3}$



* Complement T-Shirt TIFFANY (page 49).

LAB COAT **CYCLONE**

- Pocketless Long Sleeve Lab Coat.
- Made of a sturdy cotton twill fabric blended with polyester for strength and durability.
- A wide V-neck shirt collar, for optimal comfort and a refreshing feel, and elasticated cuffs that fits comfortably.
- Snap button front closure and a waistband with sewn-on tape at the back for added comfort.
- An inner hook-and-loop pocket for convenient storage.
- Suitable marking methods: screen printing, vinyl application, transfer printing, embroidery, stitching.
- Ideal as workwear: food industry uniforms, lab, and more.

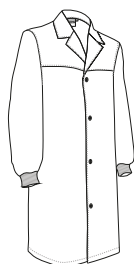

	ADULT					$\frac{XL}{3}$	3XL
SIZES	S	M	L	XL	XXL		3XL
LENGTH	92.5	95	97.5	100	102.5		105
WIDTH	53	56	59	62	65		68



POLYESTER
65%



COTTON
35%



DENSITY
190 g/m²



PCS X BOX
20



PCS X BAG
1



LAB COAT **FALCON**

- Long Sleeve Lab Coat with Straight Cuffs.
- Made of 100% cotton twill fabric that provides durability, strength, breathability and a comfortable feel.
- Shirt collar with wide V-neck, for optimal comfort and a refreshing feel.
- Button front closure and a waistband with sewn-on tape at the back for added comfort.
- Two front pockets, a left chest patch pocket for convenient storage and showcase the branding.
- Suitable marking methods: screen printing, vinyl application, transfer printing, embroidery, stitching.
- Ideal as workwear and uniforms.



	ADULT					$\frac{XL}{3}$	3XL
SIZES	S	M	L	XL	XXL		3XL
LENGTH	92.5	95	97.5	100	102.5		105
WIDTH	51	54	57	60	63		66



COTTON
100%



DENSITY
200 g/m²



PCS X BOX
20



PCS X BAG
1



* Complement Trousers STANFORD (page 240)Scrub Top OSLO (page 281).

BIB GINGER

- Adult Bib with Neck Ties.
- Made of non-woven fabric with an embossed finish, providing flexibility and repellent properties.
- Neck ties for easy fastening around the nape neck.
- Edged contours for added durability.
- Suitable marking methods: screen printing.
- Ideal for the hospitality industry: restaurants, gastronomic events, festive clothing for local festivities, and more.

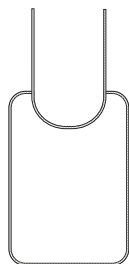

	ADULT
SIZES	ADULT
LENGTH	43.5
WIDTH	31



* Complement T-Shirt TIFFANY (page 49).



* Female complement T-Shirt TIFFANY (page 49).

BIB SAFFRON

- Adult Bib with Neck Ties.
- Made of durable and long-lasting 100% polyester flat weave with a soft cotton-like touch for a comfortable feel .
- Ties for easy fastening around the nape neck.
- Edged contours for added durability.
- Suitable marking methods: sublimation on white, screen printing, vinyl application, transfer printing, embroidery, stitching.
- Ideal for the hospitality industry including restaurants, gastronomic events, festive clothing for local festivities, and more.

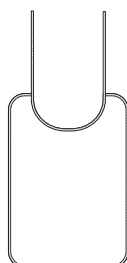

	ADULT
SIZES	ADULT
LENGTH	42.5
WIDTH	31





* Complement T-Shirt PARIS (page 49).

APRON PEPPER

- Pocket Non-Woven Fabric Bib Apron.
- Made of non-woven fabric with an embossed finish, providing flexibility and repellent properties.
- Side straps for optimal waist adjustment, tied with a knot and a slim neck strap for a better fit.
- Hem-stitched contour seams for added strength and durability.
- Wide central waist pocket for convenient storage.
- Suitable marking methods: screen printing.
- Ideal as hospitality clothing, for a personalised gift and a corporate gift.

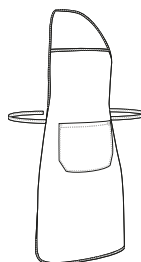

	ONE SIZE
SIZES	1
LENGTH	87
WIDTH	60
LONG POCKET	18
POCKET WIDTH	24



POLYPROPYLENE
100%



DENSITY
70 g/m2



PCS X BOX
200



PCS X BAG
50



WHITE



APPLE GREEN



PARTY ORANGE



LOTTO RED



ORION NAVY BLUE



BLACK

APRON TIMBAL

- Pocket Bib Apron.
- Made of flexible, comfortable and versatile microfiber breathable fabric.
- Side straps for optimal waist adjustment, tied with a knot and a thick neck strap for a better fit.
- Wide central waist pocket for convenient storage.
- Hem-stitched contour seams for added strength and durability.
- Suitable marking methods: sublimation on white, screen printing, transfer printing, vinyl application, embroidery, stitching.
- Ideal as hospitality clothing and promotional clothing.

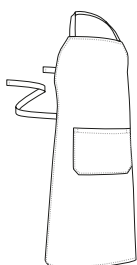

	ONE SIZE
SIZES	ONE SIZE
LENGTH	95
WIDTH	65
LONG POCKET	18
POCKET WIDTH	27



SUBLIMATION



POLYESTER
100%



DENSITY
180 g/m2



PCS X BOX
100



PCS X BAG
1



WHITE



BLACK



* Complement Women L/S Shirt STAR (page 143).

APRON RECIPE

- Children's Pocket Bib Apron.
- Made of 100% polyester breathable fabric, soft and pleasant to the touch.
- Side straps for optimal waist adjustment, tied with a knot and slim neck straps for a better fit.
- Wide central waist pocket for convenient storage.
- Hemmed contour for a superior finish.
- Suitable marking methods: screen printing, embroidery, stitching, transfer printing, vinyl application.
- Ideal for a corporate gift and a personalised gift.

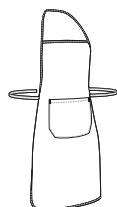

	CHILD
SIZES	CHILD
LENGTH	77
WIDTH	45

POLYESTER
100%

DENSITY
150 g/m²

PCS X BOX
200

PCS X BAG
10



* Complement Chef's Hat COULANT (page 308).



APRON APPETIZER

- Waist Apron with a Front Opening.
- Made of a sturdy cotton twill fabric blended with polyester for strength and durability.
- Side straps and eyelets for optimal waist adjustment, tied with a knot.
- Front opening for enhanced mobility and extra comfort.
- Two front pockets, the right one compartmentalised, for convenient storage.
- Suitable marking methods: screen printing, embroidery, stitching, transfer printing, vinyl application.
- Ideal as workwear and hospitality clothing.

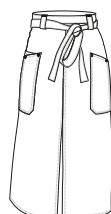

	ONE SIZE
SIZES	ONE SIZE
HEIGHT	86.5
WIDTH	96

POLYESTER
65%

COTTON
35%

DENSITY
200 g/m²

PCS X BOX
50

PCS X BAG
1



* Complement Women L/S Shirt STAR (page 143) Bow tie CAPRI (page 406) Women chino trousers ALESSIA (page 223).

APRON CHEF

- Pocket Bib Apron.
- Made of durable and long-lasting polyester flat weave with a soft cotton-like touch for a comfortable feel.
- Side straps for optimal waist adjustment, tied with a knot and slim neck straps for a better fit.
- Wide central waist pocket for convenient storage.
- Hem-stitched contour seams for added strength and durability.
- Suitable marking methods: sublimation on white, screen printing, transfer printing, vinyl application, embroidery, stitching.
- Ideal as hospitality clothing, promotional clothing and for a personalised gift.

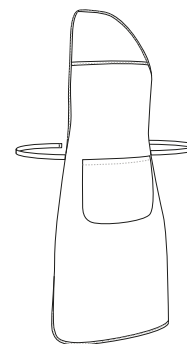

	ONE SIZE
SIZES	ONE SIZE
LENGTH	87
WIDTH	60
LONG POCKET	18
POCKET WIDTH	24



* Complement L/S Shirt OPORTO (page 142).



APRON COFFEE

- Multi-Pocket Waist Apron.
- Made of a sturdy cotton twill fabric blended with polyester for strength and durability.
- Side straps for optimal waist adjustment, tied with a knot.
- A wide compartmentalised waist pocket including pen holder for convenient storage.
- Hem-stitched contour seams and high-wear reinforcements with bartacks to for added strength and durability.
- Suitable marking methods: screen printing, transfer printing, vinyl application, embroidery, stitching.
- Ideal as hospitality clothing and as promotional clothing.

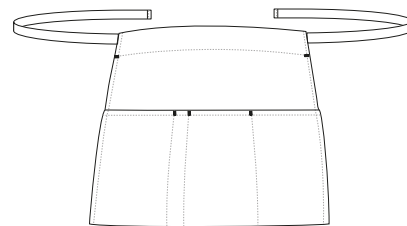

	⊙ ONE SIZE
SIZES	ONE SIZE
LENGTH	31
WIDTH	58

POLYESTER
65%

COTTON
35%

DENSITY
210 g/m²

PCS X BOX
50

PCS X BAG
1



* Complement L/S Shirt OPORTO (page 142) Bow tie CAPRI (page 406).



APRON CABERNET

- Multi-Pocket Waist Apron.
- Made of a sturdy cotton twill fabric blended with polyester for strength and durability.
- Side straps for optimal waist adjustment, tied with a knot.
- A wide compartmentalised waist pocket including pen holder for convenient storage.
- Hem-stitched contour seams and high-wear reinforcements with bartacks to for added strength and durability.
- Suitable marking methods: screen printing, transfer printing, vinyl application, embroidery, stitching.
- Ideal as hospitality clothing and as promotional clothing.

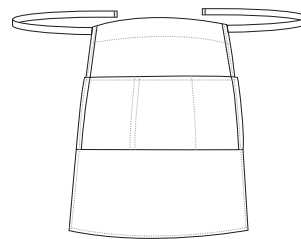

	☉ ONE SIZE
SIZES	ONE SIZE
LENGTH	70
WIDTH	65
LONG POCKET	17,5
POCKET WIDTH	23+24+22



* Complement Women L/S Shirt STAR (page 143) Women chino trousers ALESSIA (page 223).



APRON MERLOT

- Pocketless Waist Apron.
- Made of a sturdy cotton twill fabric blended with polyester for strength and durability.
- Side straps for optimal waist adjustment, tied with a knot.
- Hem-stitched contour seams for added strength and durability.
- Suitable marking methods: screen printing, transfer printing, vinyl application, embroidery, stitching.
- Ideal as hospitality clothing and as promotional clothing.

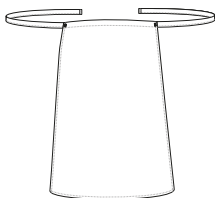

	ONE SIZE
SIZES	ONE SIZE
LENGTH	55
WIDTH	73

POLYESTER
65%

COTTON
35%

DENSITY
210 q/m2

PCS X BOX
100

PCS X BAG
1



* Complement Women L/S Shirt VENEZIA (page 151)Women chino trousers ALESSIA (page 223).



APRON FLAMBE

- Pocket Cross-Back Bib Apron.
- Made of a sturdy cotton twill fabric blended with polyester for strength and durability.
- Thick straps originating from the bib crisscross to the side sliders, allowing for a personalised fit by tying them securely at the waist.
- Two large slanted front pockets for convenient storage.
- Hem-stitched contour seams and high-wear reinforcements with bartacks to for added strength and durability.
- Suitable marking methods: screen printing, transfer printing, vinyl application, embroidery, stitching.
- Ideal as hospitality clothing and as promotional clothing.

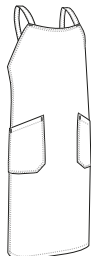

	ADULT
SIZES	ADULT
LENGTH	93
WIDTH	73

POLYESTER
65%

COTTON
35%

DENSITY
210 q/m2

PCS X BOX
50

PCS X BAG
1



Feature: Back view

* Complement Women L/S Shirt VENEZIA (page 151)Women chino trousers ALESSIA (page 223).

APRON OVEN

- Pocket Bib Apron, it provides excellent value for money and is available in a wide range of colours, making it our top-selling Apron.
- Made of a sturdy cotton twill fabric blended with polyester for strength and durability.
- Side straps for optimal waist adjustment, tied with a knot and a thick neck strap for a better fit.
- Wide front waist pocket for convenient storage.
- Hem-stitched contour seams and high-wear reinforcements with bartacks to for added strength and durability.
- Suitable marking methods: screen printing, transfer printing, vinyl application, embroidery, stitching.
- Ideal as hospitality clothing, promotional clothing and for a personalised gift.

	ONE SIZE
SIZES	ONE SIZE
LENGTH	96
WIDTH	70
LONG POCKET	18
POCKET WIDTH	27

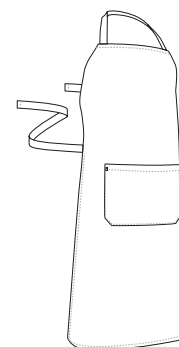

POLYESTER 65%	COTTON 35%	DENSITY 210 g/m ²	PCS X BOX 50	PCS X BAG 1
------------------	---------------	---------------------------------	-----------------	----------------



* Complement Chef's Hat COULANT (page 308).



APRON BISTRO

- Multi-Pocket V-Neck Bib Apron.
- Made of a sturdy cotton twill fabric blended with polyester for strength and durability.
- Wide V-Neck with a back slider for a better fit and thick side straps for optimal waist adjustment, tied with a knot.
- A left chest pocket to showcase the branding, including pen holder and a central kangaroo waist pocket for convenient storage.
- Hem-stitched contour seams and high-wear reinforcements with bartacks to for added strength and durability.
- Suitable marking methods: screen printing, transfer printing, vinyl application, embroidery, stitching.
- Ideal as workwear, hospitality clothing and as promotional clothing.



Feature: Back view



* Complement Technical T-Shirt RESISTANCE (page 69)Trousers CASTER (page 226).



APRON SAUVIGNON

- Pocketless Waist Apron with Hidden Straps under the Flap.
- Made of a sturdy cotton twill fabric blended with polyester for strength and durability.
- Side straps for optimal waist adjustment, tied with a knot.
- Double flap waist with contrasting colour piping and two hidden eyelets to get the straps tied and concealed.
- Hemmed contour for added strength and durability.
- Suitable marking methods: screen printing, transfer printing, vinyl application, embroidery, stitching.
- Ideal as hospitality clothing and promotional clothing.

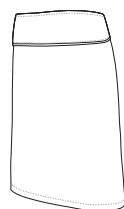

	ONE SIZE
SIZES	ONE SIZE
HEIGHT	60
LENGTH	100

POLYESTER 65% COTTON 35% DENSITY 210 g/m2 PCS X BOX 50 PCS X BAG 1



* Female complement Women L/S Shirt STAR (page 143).



* Complement Chef Trousers SPICE (page 242) T-Shirt WAVE (page 30) Chef's Hat FAISAN (page 310).

APRON CELERY

- Pocket Bib Apron.
- Made of 100% cotton twill fabric that provides durability, strength, and breathability.
- Thick side straps tied with a knot for optimal waist adjustment and a thick neck strap for a better fit.
- A large central waist pocket for convenient storage.
- Ribbed contours for a better finish and added durability.
- Suitable marking methods: screen printing, transfer printing, vinyl application, embroidery, stitching.
- Ideal as hospitality clothing and promotional clothing.



	ONE SIZE
SIZES	ONE SIZE
HEIGHT	70.5
WIDTH	69

COTTON
100%

DENSITY
250 g/m²

PCS X BOX
50

PCS X BAG
1



APRON ZUCCHINI

- Pocket Bib Apron.
- Made of unbleached and chemical-free 100% cotton breathable fabric ensuring comfort and durability.
- Thick side straps tied with a knot for optimal waist adjustment and a thick neck strap for a better fit.
- A large front pocket convenient storage.
- Hemmed and double-stitched seams for added strength and durability.
- Suitable marking methods: screen printing, transfer printing, embroidery, stitching.
- Ideal as a corporate gift and for hospitality industry use.

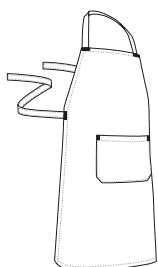

	ONE SIZE
SIZES	ONE SIZE
HEIGHT	95.5
WIDTH	73.5

COTTON
100%

DENSITY
280 g/m²

PCS X BOX
50

PCS X BAG
1



* Complement T-Shirt BIKE (page 26) Women chino trousers ALESSIA (page 223).

APRON MUSHROOM

- Reversible Terry Cloth and Waterproof Bib Apron.
- Made of double-layered fabric: an absorbent terry cloth layer that effectively retains and soaks up liquids, and a PU waterproof fabric layer.
- Side straps for optimal waist adjustment, tied with a knot and slim neck straps for a better fit.
- Ribbed contours for a better finish and added durability.
- Suitable marking methods: embroidery, stitching.
- Ideal for different uses.

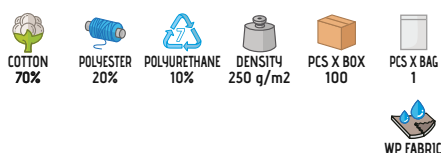
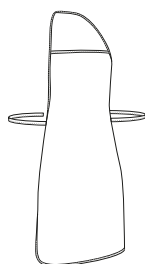

	ONE SIZE
SIZES	ONE SIZE
LENGTH	87
WIDTH	59.5



* Complement Chef Trousers SPICE (page 242)T-Shirt WAVE (page 30).



APRON PARMENTIER

- Multi-pocket Bib Apron.
- Made of a sturdy cotton twill fabric blended with polyester for strength and durability.
- Thick side straps tied with a knot for optimal waist adjustment and a thick neck strap adjustable by a slider for a better fit.
- A wide chest pocket including a pen holder and two large front slanted pockets for convenient storage, with safety bartacks ensuring long-lasting.
- Hemmed and double-stitched seams for added strength and durability.
- Suitable marking methods: screen printing, transfer printing, vinyl application, embroidery, stitching.
- Ideal as hospitality clothing and promotional clothing.

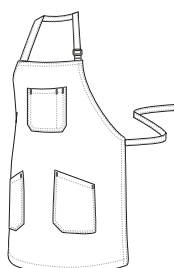

	ADULT
SIZES	ADULT
LENGTH	93
WIDTH	73.5



* Complement S/S Chef Jacket CAYENNE (page 311)Chef Trousers SIRLOIN (page 243).



* Male complement L/S Chef Jacket ROAST (page 311) Chef's Hat RATATOUILLE (page 303) Chef Trousers SPICE (page 242).

APRON TARTARE

- Pinstripe Pocket Bib Apron.
- Made of a sturdy cotton twill fabric blended with polyester for strength and durability.
- Thick side straps for optimal waist adjustment, tied with a knot and neck straps for a better fit.
- Hemmed top contour for a superior finish.
- Wide central waist pocket for convenient storage.
- Suitable marking methods: screen printing, transfer printing, vinyl application, embroidery, stitching.
- Ideal as workwear, hospitality clothing and for a personalised gift.

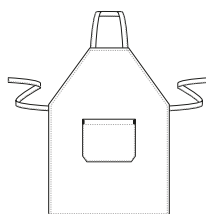

ONE SIZE	
SIZES	ONE SIZE
HEIGHT	86.5
WIDTH	70



POLYESTER
65%



COTTON
35%



DENSITY
210 g/m²



PCS X BOX
50



PCS X BAG
1



APRON FLAMENCO

- Bib Apron with Flamenco Print.
- Made of durable and long-lasting 100% polyester flat weave with a soft cotton-like touch for a comfortable feel.
- Contrasting white polka dot print that adds originality and joy to the kitchen.
- Side straps for optimal waist adjustment, tied with a knot and a slim neck strap for a better fit.
- Three-tiered bottom design imitating the traditional flamenco style.
- Suitable marking methods: screen printing, transfer printing, vinyl application, embroidery, stitching.
- Ideal for a personalised gift, souvenir and as promotional clothing.

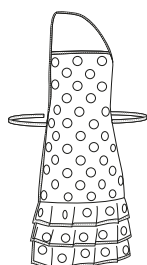

	CHILD	JUNIOR	ADULT
SIZES	CHILD	JUNIOR	ADULT
LENGTH	50	68.5	79
WIDTH	39.5	48.5	60



POLYESTER
100%



DENSITY
170 g/m²



PCS X BOX
100



PCS X BAG
10



* Girl Complement Chef's Hat COULANT (page 308). * Male complement T-Shirt MATRIX (page 32).

APRON DUNTON

- Multi-Pocket Denim Waist Apron.
- Made of pre-washed 100% cotton denim fabric for a soft and comfortable feel.
- Thick camel-coloured side straps for optimal waist adjustment, tied with a knot.
- A large compartmentalised waist pocket, including pen holder, for convenient storage.
- Hem-stitched contour seams and high-wear reinforcements with bartacks to for added strength and durability.
- Suitable marking methods: screen printing, transfer printing, embroidery, stitching.
- Ideal as hospitality clothing and as promotional clothing.

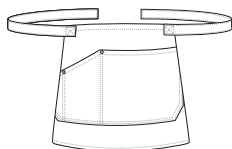

COTTON
100%



DENSITY
260 g/m²



PCS X BOX
100



PCS X BAG
1

☉ ONE SIZE	
SIZES	ONE SIZE
LENGTH	31
WIDTH	58



* Complement T-Shirt PARIS (page 49).



APRON MARLON

- Denim Multi-Pocket Bib Apron.
- Made of pre-washed 100% cotton denim fabric for a soft and comfortable feel.
- Thick camel-coloured side straps for optimal waist adjustment, tied with a knot and adjustable neck straps with metal button fastening for a better fit.
- A front chest pocket to showcase the branding and a wide compartmentalised waist pocket, including pen holder, for convenient storage.
- Hem-stitched contour seams and high-wear reinforcements with bartacks to for added strength and durability.
- Suitable marking methods: screen printing, transfer printing, vinyl application, embroidery, stitching.
- Ideal as hospitality clothing and as promotional clothing.

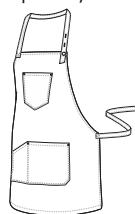

COTTON
100%



DENSITY
260 g/m²



PCS X BOX
50



PCS X BAG
1

☉ ONE SIZE	
SIZES	ONE SIZE
LENGTH	66
WIDTH	85



* Complement T-Shirt SUN (page 28).



* Complement T-Shirt PARIS (page 49).

APRON CORIANDER

- Multi-Pocket Denim Bib Apron.
- Made of pre-washed 100% cotton denim fabric for a soft and comfortable feel.
- Thick camel-coloured side straps for optimal waist adjustment, tied with a knot and adjustable neck straps with metal button fastening for a better fit.
- A front chest pocket to showcase the branding and a wide compartmentalised waist pocket, including pen holder, for convenient storage.
- Hem-stitched contour seams and high-wear reinforcements with bartacks to for added strength and durability.
- Suitable marking methods: screen printing, embroidery, stitching, transfer printing, vinyl application.
- Ideal as hospitality clothing and promotional clothing.



ONE SIZE	
SIZES	ONE SIZE
LENGTH	92
WIDTH	88



COTTON
100%



DENSITY
260 g/m²



PCS X BOX
50



PCS X BAG
1



CHEF'S HAT RATATOUILLE

- Pinstripe Chef's Hat.
- Made of a sturdy cotton twill fabric blended with polyester for strength and durability.
- Pleated top that creates a voluminous effect.
- Wide contour with hook-and-loop fastening for better fit.
- Overlocked inner seams for added strength and durability.
- Suitable marking methods: screen printing, transfer printing, vinyl application, embroidery, stitching.
- Ideal as workwear, hospitality clothing, and more.

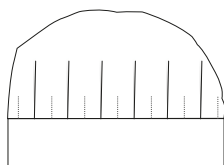

ADULT	
SIZES	ADULT
HEIGHT	23
CONTOUR	65



POLYESTER
65%



COTTON
35%



DENSITY
210 g/m²



PCS X BOX
100



PCS X BAG
10



* Complement L/S Chef Jacket ROAST (page 311).

SCARF TRATTORIA

- Triangular Pirate Bandana for Cooking.
- Made of a sturdy cotton twill fabric blended with polyester for strength and durability.
- Hem-stitched contour seams for added strength and durability.
- Suitable marking methods: screen printing, transfer printing, vinyl application, embroidery, stitching.
- Ideal for hospitality clothing, can be worn on the head or neck.

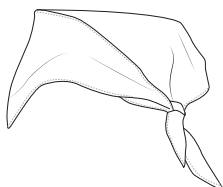

POLYESTER
65%



COTTON
35%



DENSITY
210 g/m2



PCS X BOX
200



PCS X BAG
1

☉ ONE SIZE	
SIZES	ONE SIZE
WIDTH	70
LENGTH 1	98
LENGTH 2	70

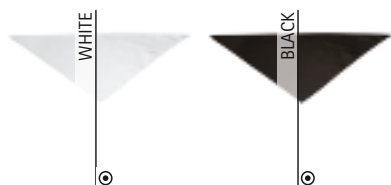

* Male complement Apron FLAMBE (page 296)Pirate Bandana BARBECUE (page 304).

PIRATE BANDANA BARBECUE

- Pirate Bandana for Cooking.
- Made of a sturdy cotton twill fabric blended with polyester for strength and durability.
- Wide band around the entire perimeter with a peak at the back, which allows for tying, providing a better fit and allowing for hair to be tied up.
- Overlocked inner seams for added strength and durability.
- Suitable marking methods: screen printing, vinyl, transfer, embroidery, stitching.
- Ideal as workwear, hospitality clothing, and more.



POLYESTER
65%



COTTON
35%



DENSITY
210 g/m2



PCS X BOX
200



PCS X BAG
10

	ADULT
SIZES	ADULT
HEIGHT	55
CONTOUR	18.5



* Complement Apron FLAMBE (page 296)Women L/S Shirt STAR (page 143).



* Male complement Apron FLAMBE (page 296) T-Shirt WAVE (page 30).

PIRATE BANDANA WOK

- Mesh Pirate Bandana.
- Made of a sturdy cotton twill fabric blended with polyester for strength and durability, and top mesh for a better airflow.
- Wide band around the entire perimeter with inner absorbent terry fabric to prevent sweat from reaching the face, and a peak at the back that allows for tying, providing a personalised fit and allowing for hair to be tied up.
- Overlocked inner seams for added strength and durability.
- Suitable marking methods: screen printing, transfer printing, vinyl application, embroidery, stitching.
- Ideal as workwear, hospitality clothing, and more.

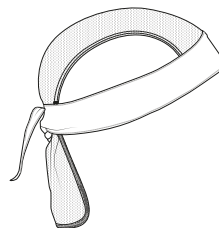

	ADULT
SIZES	ADULT
HEIGHT	19
CONTOUR	55

POLYESTER
65%

COTTON
35%

DENSITY
210 g/m²

PCS X BOX
200

PCS X BAG
10



COOKING HAT BOWER

- Hemmed Mesh Chef's Hat.
- Made of a sturdy cotton twill fabric blended with polyester for strength and durability, and top mesh for a better airflow.
- Decorative wide hem contour, back with opening and back hook-and-loop fastening closure for a better fit and hold.
- Hem-stitched contour seams for added strength and durability.
- Suitable marking methods: screen printing, transfer printing, vinyl application, embroidery, stitching.
- Ideal as workwear, hospitality clothing, and more.

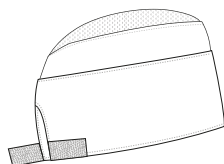

	ADULT
SIZES	ADULT
LENGTH	10
WIDTH	35.5

POLYESTER
65%

COTTON
35%

DENSITY
210 g/m²

PCS X BOX
400

PCS X BAG
10



* Complement T-Shirt ARROW (page 43) Apron CHEF (page 293).

CAP SPINNER

- Visor Hair Net, Gatsby style.
- Made of a sturdy cotton twill fabric blended with polyester for strength and durability.
- Semi-rigid visor curved and lined with fabric for greater comfort.
- Elasticated rubber around the entire perimeter that fits comfortably and collects all hair.
- Overlocked inner seams for added strength and durability.
- Suitable marking methods: screen printing, transfer printing, vinyl application, embroidery, stitching.
- Ideal as workwear and hospitality clothing.



POLYESTER
65%

COTTON
35%

DENSITY
210 q/m²

PCS X BOX
200

PCS X BAG
10

	ADULT
SIZES	ADULT
LENGTH	55
WIDTH	39



* Complement Apron OVEN (page 297)Women S/S Polo Shirt VALLEY (page 104).



CAP SMOOTHY

- Visor Mesh Hair Net.
- Made of a sturdy cotton twill fabric blended with polyester for strength and durability, and top mesh for a better airflow.
- Semi-rigid and curved visor for greater comfort.
- Elasticated rubber around the entire perimeter that fits comfortably and collects all hair.
- Overlocked inner seams for added strength and durability.
- Suitable marking methods: screen printing, vinyl application, transfer printing.
- Ideal as workwear and hospitality clothing.

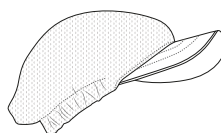

POLYESTER
90%

COTTON
10%

DENSITY
150 q/m²

PCS X BOX
200

PCS X BAG
10

	ADULT
SIZES	ADULT
CONTOUR	55

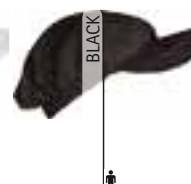

* Complement T-Shirt WAVE (page 30)Apron FLAMBE (page 296).



* Complement Apron TIMBAL (page 291) T-Shirt RACING (page 27).

DISPOSABLE CAP **FORK**

- Disposable Visor Hair Net.
- Made of triple non-woven fabric with different densities in visor, crown and back.
- Overlocked seams for added strength.
- Sewn-in back elastic for better hair retention and a better fit.
- Suitable marking methods: screen printing (on visor).
- Ideal for hospitality industry use.

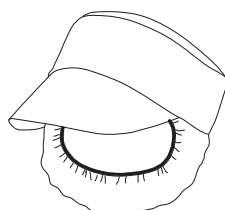

SIZES	ONE SIZE
	ONE SIZE
CONTOUR	60



DISPOSABLE HAT **BOLONIA**

- Accordion-Folded Disposable Hair Net.
- Made of ultra-lightweight non-woven fabric.
- Elasticated contour for better hair retention and a better fit.
- Thermo-sealed contour side seams for added strength.
- Ideal for hospitality clothing.

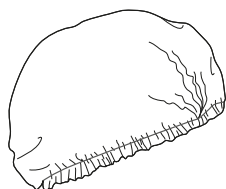

SIZES	ONE SIZE
	ONE SIZE
HEIGHT	20
CONTOUR	30



* Complement T-Shirt PARIS (page 49) Lab Coat FALCON (page 289).

CHEF'S HAT COULANT

- French Chef's Hat.
- Made of a sturdy cotton twill fabric blended with polyester for strength and durability.
- Pleated top that provides a puffed effect.
- Wide contour with a back hook-and-loop fastening for a better fit.
- Overlocked inner seams for added strength and durability.
- Suitable marking methods: screen printing, transfer printing, vinyl application, embroidery, stitching.
- Ideal as workwear and hospitality clothing.

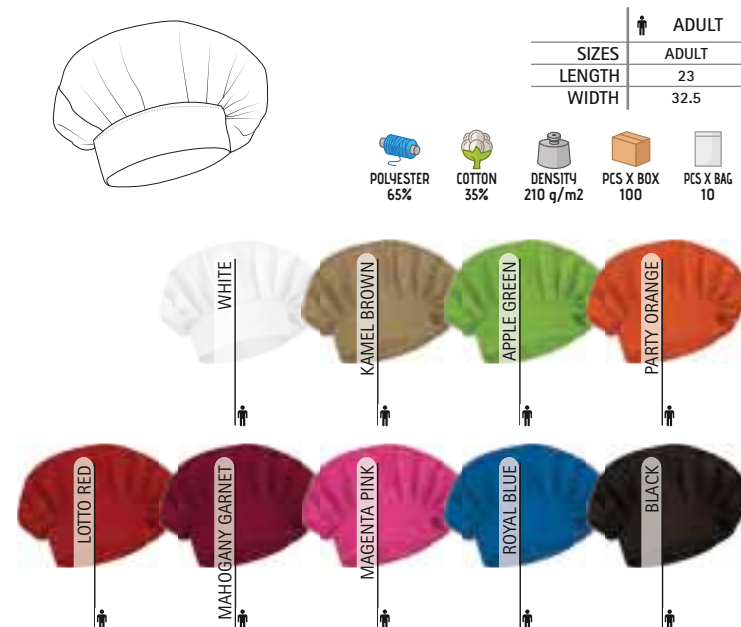

* Complement Apron CHEF (page 293)/L/S Shirt OPORTO (page 142).

CHEF'S HAT CORDON

- Chef's Hat with Top Mesh.
- Made of a sturdy cotton twill fabric blended with polyester for strength and durability, and top mesh for a better airflow.
- Tubular shape with folded pleating and inner reinforcement interlining for added strength and durability.
- Wide contour with back opening and back hook-and-loop fastening fastening for better fit.
- Suitable marking methods: screen printing, transfer printing, vinyl application, embroidery, stitching.
- Ideal as workwear and hospitality clothing.



* Complement Women S/S Polo Shirt VALLEY (page 104).

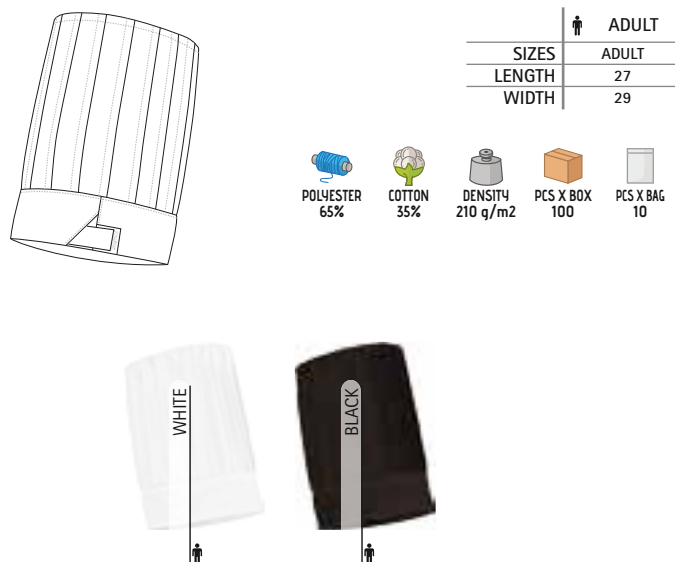



New

DISPOSABLE CHEF'S HAT **SPOON**

- Disposable Chef's Hat.
- Made of lightweight and resistant polyester non-woven fabric.
- Tubular shape with double-folded pleats and four top vents for a better airflow.
- Hemmed contour and adhesive back fastening for a better adjustment.
- Suitable marking methods: screen printing.
- Ideal for hospitality industry use.

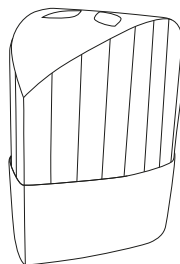

	ONE SIZE
SIZES	ONE SIZE
HEIGHT	23
CONTOUR	55

 POLYESTER
100%

 DENSITY
65 g/m2

 PCS X BOX
200

 PCS X BAG
20

* Complement T-Shirt WAVE (page 30) Apron PEPPER (page 291).

DISPOSABLE HAT **KNIFE**

- Disposable Chef's Hat Boat-Type.
- Made of lightweight non-woven fabric.
- Inner hemmed contour for a better finish.
- Thermo-sealed side seams for added strength and durability.
- Suitable marking methods: screen printing.
- Ideal for hospitality industry use.

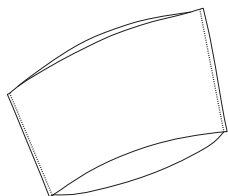

	ONE SIZE
SIZES	ONE SIZE
HEIGHT	11
WIDTH	30.5

 POLYPROPYLENE
100%

 DENSITY
65 g/m2

 PCS X BOX
1000

 PCS X BAG
100

New

* Complement T-Shirt RACING (page 27) Apron OVEN (page 297).

CHEF'S HAT FAISAN

- Mesh Fabric Chef's Hat.
- Made of lightweight mesh fabric with stiffened finish that provides rigidity and keeps its shape.
- Tubular shape with folded pleating characteristic of the chef's hat.
- Wide contour with a back opening and hook-and-loop fastening for a better adjustment.
- Upper hemmed contour for a superior finish.
- Suitable marking methods: embroidery, stitching.
- Ideal for hospitality industry use.

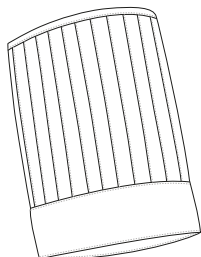

	⊙ ONE SIZE
SIZES	ONE SIZE
LENGTH	27.5
CONTOUR	56

POLYESTER
100%

DENSITY
170 g/m²

PCS X BOX
100

PCS X BAG



⊙



⊙



* Complement S/S Chef Jacket CAYENNE (page 311).

BALACLAVA BAGUETTE

- White Mesh Food Industry Balaclava, covers head, shoulders and chest.
- Made of 100% polyester mesh fabric for added strength and elasticity.
- Consisting in two sewn parts: a cap with elasticated ribbed contour for comfortably fitting attached to another piece covering shoulders and chest.
- Overlocked inner seams and double stitching on bottom hem for added strength and durability.
- Suitable marking methods (on ribbed part): embroidery, stitching.
- Ideal for hospitality industry and food industry.



New

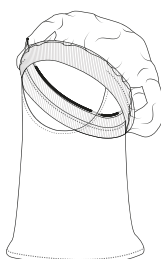

	⊙ ONE SIZE
SIZES	ONE SIZE
LENGTH	43.5
CONTOUR	52

POLYESTER
100%

DENSITY
75 g/m²

PCS X BOX
100

PCS X BAG



⊙

* Complement T-Shirt WAVE (page 30).



* Complement Chef Trousers SIRLOIN (page 243).

S/S CHEF JACKET CAYENNE

- Short Sleeve Chef's Jacket.
- Made of a lightweight cotton-polyester blend poplin fabric for strength and durability.
- Open crewneck in mandarin collar style for added comfort.
- Double-buttoned front closure for added style, and waist side slits for enhanced mobility.
- A left chest patch pocket to showcase the branding and two pen holders on the left sleeve for convenient storage.
- Suitable marking methods: screen printing, transfer printing, vinyl application, embroidery, stitching.
- Ideal as workwear and hospitality clothing.

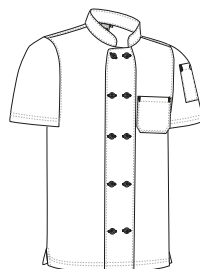

	ADULT					$\frac{3}{4}$	3XL
SIZES	S	M	L	XL	XXL		3XL
HEIGHT	69.5	72.5	75.5	78.5	81.5		84.5
WIDTH	54	57	60	63	66		69

POLYESTER
65%

COTTON
35%

DENSITY
150 g/m²

PCS X BOX
50

PCS X BAG
1



WHITE



BLACK

L/S CHEF JACKET ROAST

- Long Sleeve Chef's Jacket.
- Made of a lightweight cotton-polyester blend poplin fabric for strength and durability.
- Open crewneck in mandarin collar style for added comfort.
- Double-buttoned front closure for added style, and waist side slits for enhanced mobility.
- A left chest patch pocket to showcase the branding and two pen holders on the left sleeve for convenient storage.
- Suitable marking methods: screen printing, transfer printing, vinyl application, embroidery, stitching.
- Ideal as workwear and hospitality clothing.

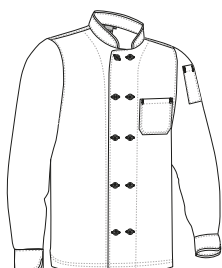

	ADULT					$\frac{3}{4}$	3XL
SIZES	S	M	L	XL	XXL		3XL
LENGTH	67.5	70.5	73.5	76.5	79.5		82.5
WIDTH	55	58	61	64	67		70

POLYESTER
65%

COTTON
35%

DENSITY
210 g/m²

PCS X BOX
20

PCS X BAG
1



WHITE

WHITE



BLACK

BLACK



* Complement Chef Trousers SPICE (page 242).

KITCHEN TOWEL COOKING

- Horizontally Striped Kitchen Towel.
- Made of soft, durable and long-lasting 100% cotton flat weave, using striped design dyed yarn.
- Hem-stitched seams and corners reinforcements with safety bartacks, ensuring long-lasting strength and durability.
- Features a central cotton fabric hanger on the back side that makes it easy to store and dry.
- Suitable marking methods: screen printing, transfer printing, embroidery, stitching.
- Ideal for kitchen surfaces cleaning.



	⊙ ONE SIZE
SIZES	ONE SIZE
HEIGHT	51
LENGTH	70



COTTON
100%



DENSITY
210 g/m²



PCS X BOX
200



PCS X BAG
10



WHITE/KELLY GREEN
⊙

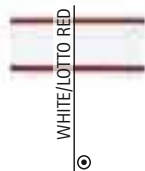

WHITE/LOTTO RED
⊙



WHITE/ROYAL BLUE
⊙



WHITE/BLACK
⊙



KITCHEN TOWEL KITCHEN

- Striped and Chequered Kitchen Towel.
- Made of soft, durable and long-lasting 100% cotton flat weave, using striped and chequered design dyed yarn.
- Hem-stitched seams and corners reinforcements with safety bartacks, ensuring long-lasting strength and durability.
- Features a central cotton fabric hanger on the back side that makes it easy to store and dry.
- Suitable marking methods: screen printing, transfer printing, embroidery, stitching.
- Ideal for kitchen surfaces cleaning.



	⊙ ONE SIZE
SIZES	ONE SIZE
HEIGHT	48
LENGTH	70



COTTON
100%



DENSITY
180 g/m²



PCS X BOX
200



PCS X BAG
10



WHITE/KELLY GREEN
⊙



WHITE/LOTTO RED
⊙



WHITE/ROYAL BLUE
⊙



WHITE/BLACK
⊙





KITCHEN TOWEL APPETIT

- Multi-purpose Kitchen Towel.
- Made of soft, durable and long-lasting 100% cotton flat weave, using dyed yarn striped and chequered design.
- Hem-stitched seams for added strength and durability.
- Features a central cotton fabric hanger on the back side that makes it easy to store and dry.
- Suitable marking methods: screen printing, transfer printing, embroidery, stitching.
- Ideal for kitchen surfaces cleaning.

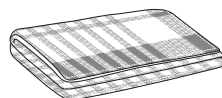

	ONE SIZE
SIZES	ONE SIZE
LENGTH	70
WIDTH	50

COTTON
100%

DENSITY
230 g/m2

PCS X BOX
200

PCS X BAG
10

WHITE/KELLY GREEN



WHITE/LOTTO RED



WHITE/ROYAL BLUE



WHITE/BLACK

KITCHEN TOWEL TARTAR

- Multi-purpose Kitchen Towel.
- Made of lightweight and long-lasting cotton fabric blended with polyester flat weave, using striped and chequered design dyed yarn.
- Hem-stitched seams for added strength and durability.
- Features a central cotton fabric hanger on the back side that makes it easy to store and dry.
- Suitable marking methods: screen printing, transfer printing, embroidery, stitching.
- Ideal for kitchen surfaces cleaning.

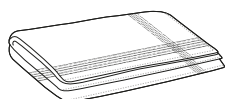

	ONE SIZE
SIZES	ONE SIZE
HEIGHT	45
LENGTH	45

POLYESTER
65%

COTTON
35%

DENSITY
175 g/m2

PCS X BOX
200

PCS X BAG
25

WHITE/KELLY GREEN



WHITE/LOTTO RED



WHITE/ROYAL BLUE



WHITE/BLACK



* Complement T-Shirt RACING (page 27) Apron OVEN (page 297).

KITCHEN POT HOLDER PUDDING

- Fluffy Potholder.
- Made of 100% cotton poplin fabric for a soft and comfortable feel with inner padding to added comfort.
- Front side with fluffy diamond-pattered padding for a better grip on kitchenware.
- Decorative hemmed contour for added strength and durability.
- Features a hanger in one of the corners that makes it easy to store and dry.
- Suitable marking methods: screen printing, vinyl application, transfer printing.
- Ideal for kitchen, catering uses and hospitality industry.

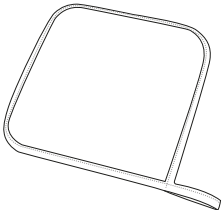

SIZES	
LENGTH	17
WIDTH	17

COTTON 100%

DENSITY 150 g/m2

POLYESTER 100%

DENSITY 220 g/m2

PCS X BOX 200

PCS X BAG 10

PADDED

BLACK

WHITE/BLACK

OFF-WHITE/BLACK



* Complement T-Shirt TIGER (page 43).



* Complement Large disposable tablecloth HOSTEX (page 319).

NAPKIN MENU

- Cloth Napkin for Catering and Restaurants.
- Made of durable and long-lasting 100% polyester satin fabric with both sides brushed and a bright and absorbent finish.
- Hem-stitched decorative contour for added strength and durability.
- Suitable marking methods: sublimation on white, screen printing, transfer printing, embroidery, stitching.
- Ideal for use in restaurants and hospitality industry supplies.

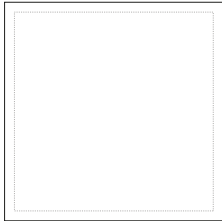

SIZES	
LENGTH	43
WIDTH	43

SUBLIMATION

POLYESTER 100%

DENSITY 280 g/m2

PCS X BOX 100

PCS X BAG 10

WHITE

MAHOGANY GARNET

BLACK



* Complement Tablecloth MUFFIN (page 316).

NAPKIN ICECREAM

- Cloth Napkin for Catering and Restaurants.
- Made of durable and long-lasting 100% polyester satin fabric with bright and absorbent finish.
- Hem-stitched decorative contour for added strength and durability.
- Suitable marking methods: sublimation on white, screen printing, transfer printing, embroidery, stitching.
- Ideal for use in restaurants and hospitality industry supplying.

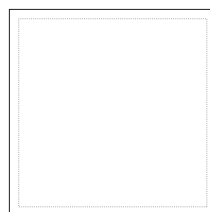

ONE SIZE	
SIZES	ONE SIZE
LENGTH	46
WIDTH	46



SUBLIMATION



POLYESTER 100%



DENSITY 220 g/m²



PCS X BOX 200



PCS X BAG 10

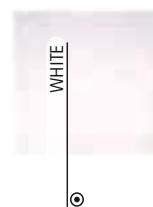

WHITE



TABLECLOTH DINNER

- Squared Tablecloth.
- Made of durable and long-lasting 100% polyester satin fabric with both sides brushed and bright and absorbent finish.
- Hem-stitched decorative contour for added strength and durability.
- Suitable marking methods: sublimation on white, screen printing, transfer printing, embroidery, stitching.
- Ideal for use in restaurants and hospitality industry supplies.

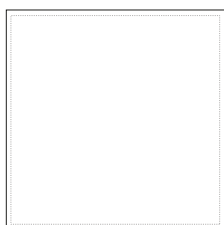

ONE SIZE	
SIZES	ONE SIZE
LENGTH	142
WIDTH	142



SUBLIMATION



POLYESTER 100%



DENSITY 280 g/m²



PCS X BOX 50



PCS X BAG 1



WHITE

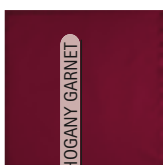

MAHOGANY GARNET



BLACK



* Complement Napkin MENU (page 314).

TABLECLOTH **BRUNCH**

- Round Tablecloth.
- Made of durable and long-lasting 100% polyester satin fabric with both sides brushed and bright and absorbent finish.
- Hem-stitched decorative contour for added strength and durability.
- Suitable marking methods: sublimation on white, screen printing, transfer printing, embroidery, stitching.
- Ideal for use in restaurants and hospitality industry supplies.

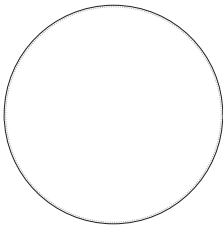

⦿ ONE SIZE	
SIZES	ONE SIZE
DIAMETER	148



SUBLIMATION



POLYESTER
100%



DENSITY
280 g/m2



PCS X BOX
50



PCS X BAG
1



WHITE



MAHOGANY GARNET



BLACK



* Complement Napkin MENU (page 314).



TABLECLOTH **MUFFIN**

- Big-Sized Squared Tablecloth.
- Made of durable and long-lasting 100% polyester satin fabric with bright and absorbent finish.
- Hem-stitched decorative contour for added strength and durability.
- Suitable marking methods: sublimation on white, screen printing, transfer printing, embroidery, stitching.
- Ideal for use in restaurants and hospitality industry supplying.

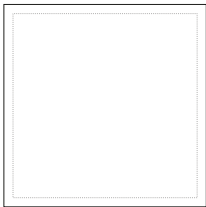

⦿ ONE SIZE	
SIZES	ONE SIZE
LENGTH	150
WIDTH	150



SUBLIMATION



POLYESTER
100%



DENSITY
220 g/m2



PCS X BOX
40



PCS X BAG
1

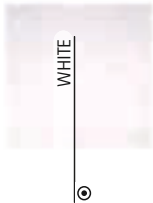

WHITE



* Complement Napkin ICECREAM (page 315).



* Complement Napkin ICECREAM (page 315).

TABLECLOTH SAUCE

- Squared Tablecloth.
- Made of durable and long-lasting 100% polyester satin fabric with bright and absorbent finish.
- Hem-stitched decorative contour for added strength and durability.
- Suitable marking methods: sublimation, screen printing, transfer printing, embroidery, stitching.
- Ideal for use in restaurants and hospitality industry supplying.

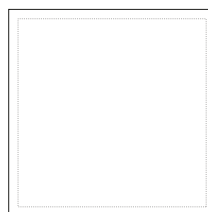

ONE SIZE	
SIZES	ONE SIZE
LENGTH	98
WIDTH	98

SUBLIMATION	POLYESTER 100%	DENSITY 220 g/m ²	PCS X BOX 50	PCS X BAG 1



DISPOSABLE PLACEMAT BREAKFAST

- Disposable Non-Woven Fabric Placemat.
- Made of lightweight, durable and repellent non-woven fabric.
- Ideal for hotels, canteens, catering services, hospitality industry supplying, and more.



ONE SIZE	
SIZES	ONE SIZE
HEIGHT	30
LENGTH	45

POLYPROPYLENE 100%	DENSITY 50 g/m ²	PCS X BOX 2000	PCS X BAG 100

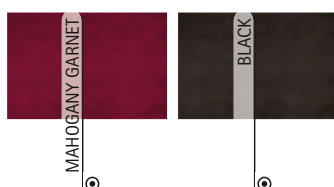

* Complement Napkin MENU (page 314).

TABLECLOTH **BANQUET**

- Roll of Continuous Non-Woven Fabric Tablecloth.
- Made of durable and repellent non-woven fabric.
- Whole roll format to cut to the required size in each case.
- Ideal for hotels, canteens, catering services, popular banquets, hospitality industry supplying and other uses.

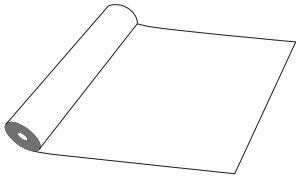

	<input checked="" type="radio"/> ONE SIZE
SIZES	ONE SIZE
WIDTH	120
ROLL LENGTH (METERS)	100

POLYPROPYLENE
100%

DENSITY
60 g/m2

PCS X BOX
4

PCS X BAG
1



* Complement Napkin MENU (page 314).

WHITE

☒

SAND BEIGE

☒

APPLE GREEN

☒

KELLY GREEN

☒

BOTTLE GREEN

☒

LEMON YELLOW

☒

PARTY ORANGE

☒

LOTTO RED

☒

MAHOGANY GARNET

☒

CAKE PINK

☒

MAGENTA PINK

☒

TROPICAL BLUE

☒

ROYAL BLUE

☒

ORION NAVY BLUE

☒

SMOKE GREY

☒

BLACK

☒

LARGE DISPOSABLE TABLECLOTH **HOSTEX**

- Large-sized Disposable Non-Woven Fabric Tablecloth.
- Made of durable and repellent non-woven fabric.
- Rolls of 100 units pre-cut for easy use.
- Ideal for hotels, canteens, catering services, hospitality industry supplying, and more.

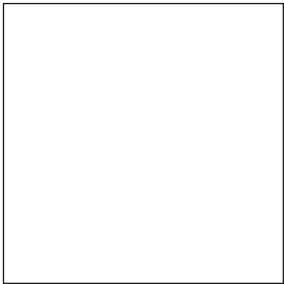

	⦿ ONE SIZE
SIZES	ONE SIZE
LENGTH	120
WIDTH	120

POLYPROPYLENE
100%

DENSITY
60 g/m²

PCS X BOX
400

PCS X BAG
100



* Complement Napkin MENU (page 314).

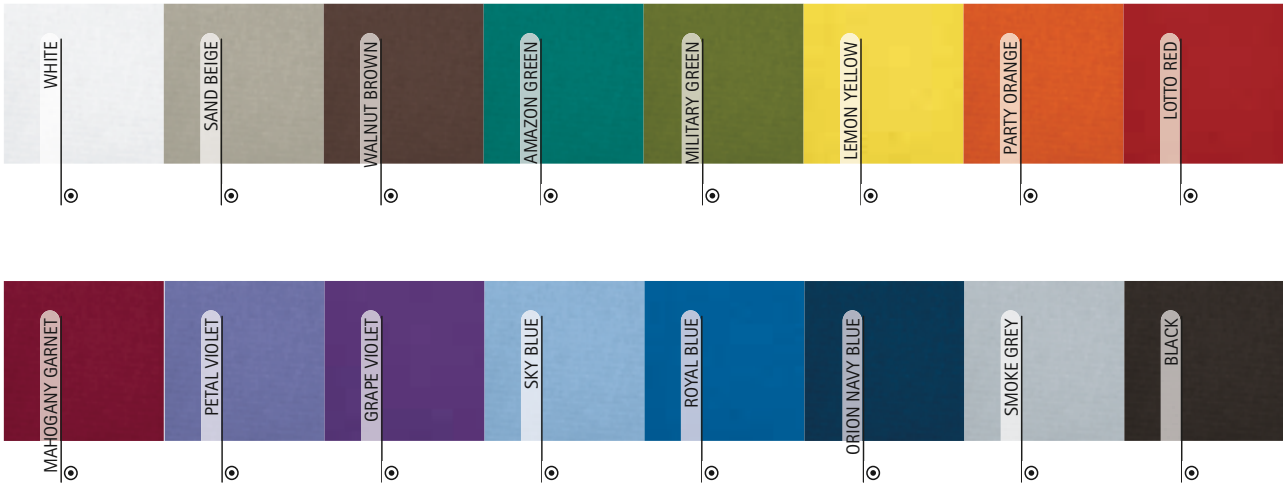

DISPOSABLE TABLE RUNNER **HOSTEX**

- Disposable Non-Woven Fabric Table Runner.
- Made of durable and repellent non-woven fabric.
- Rolls of 100 units pre-cut for easy use.
- Ideal for hotels, canteens, catering services, and more.



	⦿ ONE SIZE
SIZES	ONE SIZE
LENGTH	120
WIDTH	40

POLYPROPYLENE
100%

DENSITY
60 g/m²

PCS X BOX
900

PCS X BAG
100



WHITE

⦿

SAND BEIGE

⦿

WALNUT BROWN

⦿

AMAZON GREEN

⦿

MILITARY GREEN

⦿

LEMON YELLOW

⦿

PARTY ORANGE

⦿

LOTTO RED

⦿

MAHOGANY GARNET

⦿

PETAL VIOLET

⦿

GRAPE VIOLET

⦿

SKY BLUE

⦿

ROYAL BLUE

⦿

ORION NAVY BLUE

⦿

SMOKE GREY

⦿

BLACK

⦿

DISPOSABLE PLACEMAT **HOSTEX**

- Disposable Non-Woven Fabric Placemat.
- Made of durable and repellent non-woven fabric.
- Ideal for hotels, canteens, catering services, hospitality industry supplying, and more.



	⦿ ONE SIZE
SIZES	ONE SIZE
LENGTH	50
WIDTH	35

POLYPROPYLENE
100%

DENSITY
60 g/m2

PCS X BOX
2000

PCS X BAG
100



* Complement Napkin MENU (page 314).

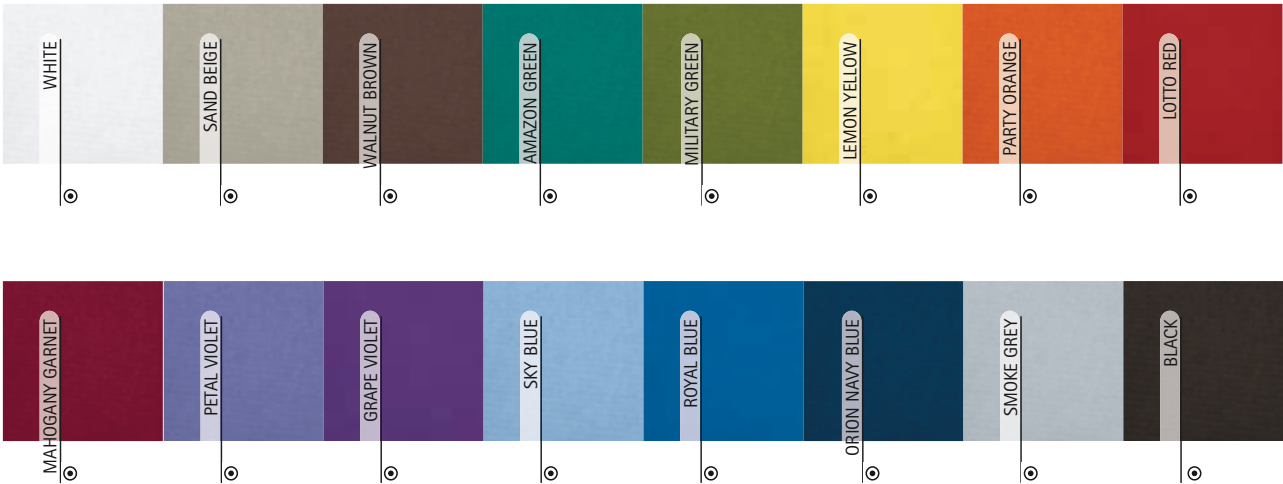

SLIPCOVER **THRONE**

- Slipcover.
- Made of flexible and durable stretchy knit fabric.
- Overlocked inner seams for added strength and durability.
- Hemmed bottom featuring four reinforced inner pockets to hold the chair legs.
- Suitable methods of marking: screen printing, transfer printing, vinyl application.
- Ideal for banquets, weddings, celebrations, hotels and events that require special decoration.



	⊙ ONE SIZE
SIZES	ONE SIZE
LENGTH	89
WIDTH	38

**POLYESTER**
92%

**ELASTANE**
8%

**DENSITY**
200 g/m2

**PCS X BOX**
50

**PCS X BAG**
1



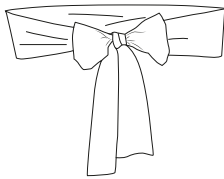

CHAIR TIE **WEDDING**

- Chair Bow Sash.
- Made of satin fabric with a soft and pleasant touch.
- Suitable marking methods: screen printing, transfer printing, vinyl application.
- Ideal for banquets, weddings, celebrations, hotels and events that require special decoration.



	⊙ ONE SIZE
SIZES	ONE SIZE
LENGTH	10
WIDTH	236

**POLYESTER**
100%

**DENSITY**
125 g/m2

**PCS X BOX**
200

**PCS X BAG**
1



* Complement Slipcover THRONE (page 322).

DUNGAREES PREGON

- Dungarees.
- Made of a sturdy cotton twill fabric blended with polyester for strength and durability.
- Front bib with adjustable straps with snap fasteners for a better fit.
- Lower trousers with concealed fly under flap, left side button fastening and elasticated waistband on back half for easy donning and better fit.
- Two large front hip pockets, a right patch back pocket and a zippered central pocket at the top for convenient storage and showcase the branding.
- Suitable marking methods: screen printing, transfer printing, vinyl application, embroidery, stitching.
- Ideal as festive clothing and also as workwear.



	CHILD				ADULT					LARGE
SIZES	3	4/5	6/8	10/12	S	M	L	XL	XXL	3XL
LEG LENGTH	58	69	80	91	102	105	108	111	114	117
SIZE EQUIVALENCY	25-26-27	28-29-30	31-32-33	34-35-36	37-38-39	40-41-42	43-44-45	46-47-48	49-50-51	52-53-54

POLYESTER
65%

COTTON
35%

DENSITY
210 g/m²

PCS X BOX
20

PCS X BAG
1



* Child complement T-Shirt COMIC (page 29). * Female complement T-Shirt PARIS (page 49). * Male complement T-Shirt RACING (page 27).



CHINO TROUSERS **FERIA**

-Chino Trousers.

- Made of a sturdy cotton twill fabric blended with polyester for strength and durability.

-Button-and-zipped flap fastening and belt loops for a better adjustment and a comfortable fit.

-Two slanted hip pockets and a buttonhole closure back pocket for easy access and convenient storage.

- Double main seams and extra high-wear reinforcements with safety bartacks, ensuring long-lasting strength and durability.

- Suitable marking methods: screen printing, transfer printing, vinyl application, embroidery, stitching.

-Ideal as festive clothing for local festivities and also as workwear.

	CHILD					
SIZES	4	6	8	10	12	14
LENGTH	56.5	65.5	73	80.5	88	95.5
SIZE EQUIVALENCY	28-29-30	31-32-33	31-32-33	34-35-36	34-35-36	36-37

	ADULT							
SIZES	38	40	42	44	46	48	50	
LENGTH	98	100	102	104	106	108	110	
SIZE EQUIVALENCY	S	M	L	XL	XXL	3XL	4XL	

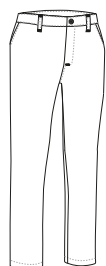

POLYESTER
65%



COTTON
35%



DENSITY
200 q/m2



PCS X BOX
20



PCS X BAG
1



WHITE



* Complement T-Shirt WAVE (page 30).

WOMEN CHINO TROUSERS **PASACALLES**

-Women's Chino Trousers.

- Made of a sturdy cotton twill fabric blended with polyester for strength and durability.

-Right to left button-and-zipped flap fastening and belt loops for a better adjustment and a comfortable fit.

-Two slanted hip pockets and a buttonhole closure back pocket for easy access and convenient storage.

- Double main seams and extra high-wear reinforcements with safety bartacks, ensuring long-lasting strength and durability.

- Suitable marking methods: screen printing, transfer printing, vinyl application, embroidery, stitching.

-Ideal as festive clothing for local festivities and also as workwear.

	WOMAN						
SIZES	34	36	38	40	42	44	46
LENGTH	104	105	106	107	108	109	110

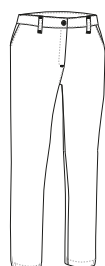

POLYESTER
65%



COTTON
35%



DENSITY
200 q/m2



PCS X BOX
20



PCS X BAG
1



WHITE



* Complement Triangular scarf CACHIRULO (page 328)T-Shirt PARIS (page 49).

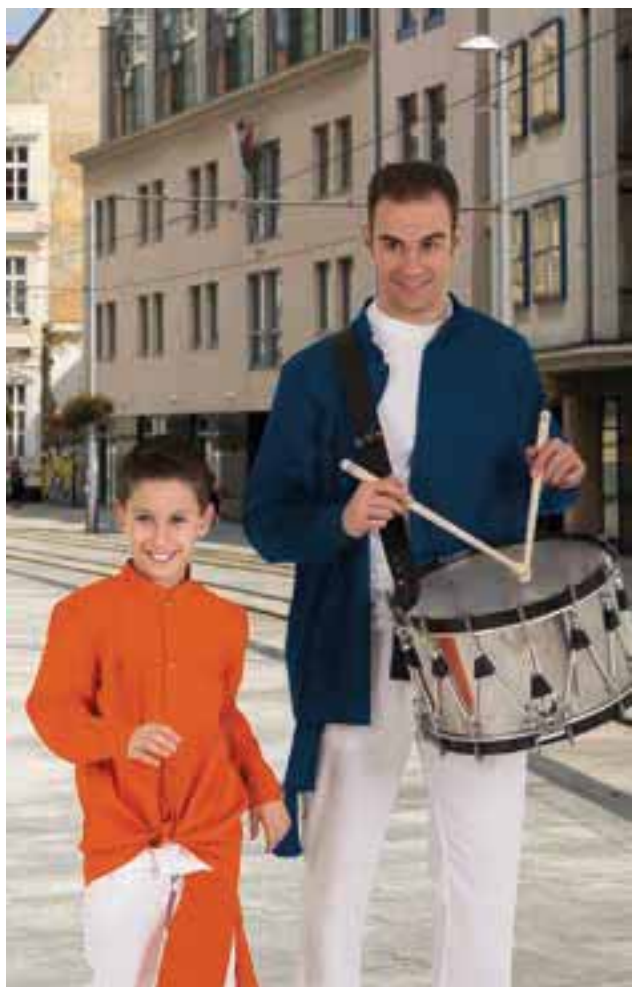

* Complement Sash VERBENA (page 329) Chino trousers FERIA (page 324). * Female complement Women chino trousers PASACALLES (page 324).

SMOCK CHARANGA

- Long Sleeve Smock for Local Festivities.
- Made of a lightweight cotton-polyester blend poplin fabric for strength and durability.
- Elevated open crewneck, matching button front closure featuring a bottom space for optional knot waist fastening.
- Gathered yoke for enhanced looseness and added comfort.
- Long sleeves with buttoned cuffs for a better adjustment and greater comfort.
- Suitable marking methods: screen printing, transfer printing, vinyl application, embroidery, stitching.
- Ideal as festive clothing for local festivities, promotional clothing and to dress up groups of people.

	CHILD				ADULT					LARGE
SIZES	3	4/5	6/8	10/12	S	M	L	XL	XXL	3XL
LENGTH	54	59	64	69	73	76	79	82	85	88
WIDTH	46.5	50.5	54.5	58.5	64	67	70	73	76	79



POLYESTER 65%
COTTON 35%
DENSITY 120 g/m²
PCS X BOX 40
PCS X BAG 1



TRIANGULAR SCARF GALA

- Triangular Festival Scarf.
- Made of a lightweight cotton-polyester blend poplin fabric for strength and durability.
- Stitching all around with a 6 mm hem for added strength and durability.
- Suitable marking methods: screen printing, transfer printing, vinyl application, embroidery, stitching.
- Ideal as festive clothing for local festivities, street bands' dressing and more.

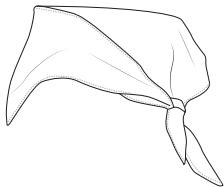

	CHILD	ADULT
SIZES	child	adult
WIDTH	80	100
LENGTH 1	57	70
LENGTH 2	57	70

POLYESTER 65%
COTTON 35%
DENSITY 120 g/m²
PCS X BOX 500
PCS X BAG 100

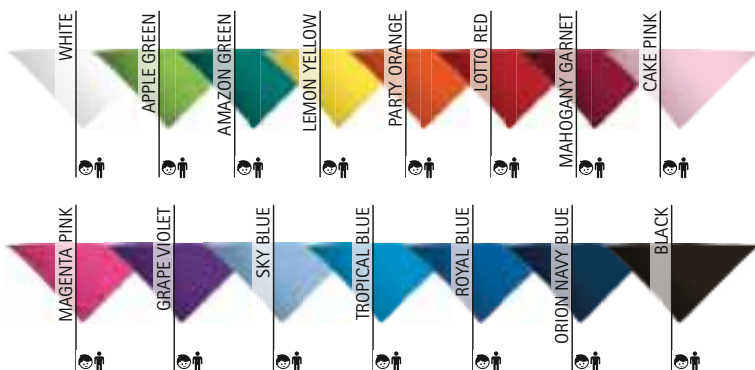

* Complement T-Shirt RACING (page 27).

SQUARED SCARF **FIESTA**

- Squared Festival Scarf.
- Made of durable and long-lasting lightweight and shiny taffeta fabric.
- Stitching all around with a 3 mm hem for added strength and durability.
- Suitable marking methods: screen printing, transfer printing, vinyl application.
- Ideal as festive clothing for local festivities, street bands' dressing and more.

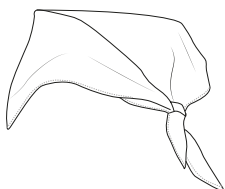

	ADULT
SIZES	adult
HEIGHT	52
WIDTH	52

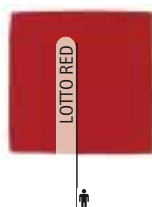
POLYESTER
100%DENSITY
65 g/m²PCS X BOX
1000PCS X BAG
100

* Complement T-Shirt MATRIX (page 32).

SQUARED SCARF **BANDANA**

- Squared Festival Scarf.
- Made of a lightweight cotton-polyester blend poplin fabric for strength and durability.
- Stitching all around with a 6 mm hem for added strength and durability.
- Suitable marking methods: screen printing, transfer printing, vinyl application, embroidery, stitching.
- Ideal as festive clothing for local festivities, street bands' dressing and more.

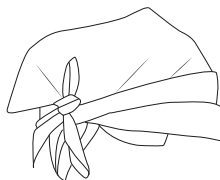

	ADULT
SIZES	adult
HEIGHT	54
WIDTH	54

POLYESTER
65%COTTON
35%DENSITY
120 g/m²PCS X BOX
300PCS X BAG
100

* Male complement T-Shirt RACING (page 27). * Female complement T-Shirt TIFFANY (page 49).



* Female complement T-Shirt BELICE (page 52). * Male complement T-Shirt MATRIX (page 32). * Child complement T-Shirt COMIC (page 29).

TRIANGULAR SCARF FIESTA

- Triangular Festival Scarf.
- Made of durable and long-lasting lightweight and shiny taffeta fabric.
- Stitching all around with a 3 mm hem for added strength and durability.
- Suitable marking methods: screen printing, sublimation on white, transfer printing, vinyl application.
- Ideal as festive clothing for local festivities, street bands' dressing and more.

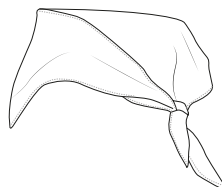

	CHILD	ADULT
SIZES	child	adult
WIDTH	80	100
LENGTH 1	57	70
LENGTH 2	57	70

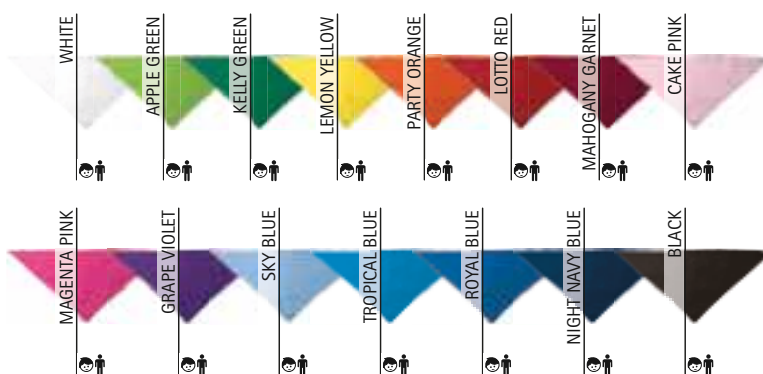
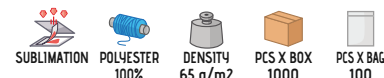

SQUARED SCARF HIERBAS

- Squared Festival Scarf.
- Made of soft and comfortable dyed yarn fabric.
- Traditional checkered design with blue and white stripes.
- Stitching all around with a 3 mm hem for added strength and durability.
- Suitable marking methods: screen printing, embroidery, transfer printing, vinyl application.
- Ideal as festive clothing for local festivities, street bands' dressing and more.

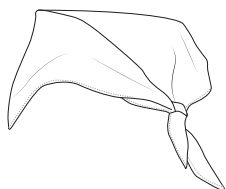

	CHILD	ADULT
SIZES	child	adult
HEIGHT	50	63
WIDTH	50	63

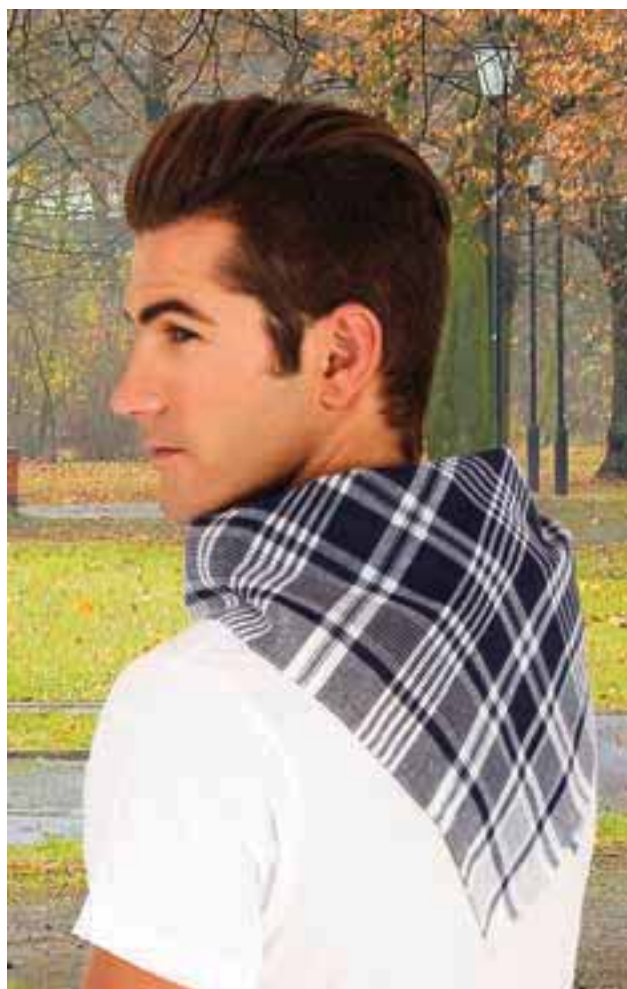

* Complement T-Shirt COOL (page 34).

SCARF ROCIERO

- Squared Festival Scarf.
- Made of dyed yarn 100% polyester fabric for added strenght and durability.
- Traditional checkered design with black and white stripes.
- Stitching all around with a 3 mm hem and corner safety bartacks for added strength and durability.
- Suitable marking methods: screen printing, transfer printing, vinyl application, embroidery, stitching.
- Ideal as festive clothing for local festivities and traditional regional clothing.

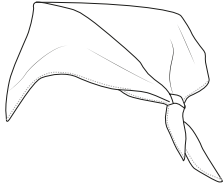

	ADULT	LARGE
SIZES	adult	large
HEIGHT	63	92
WIDTH	63	92

POLYESTER
100%DENSITY
110 q/m²PCS X BOX
500

PCS X BAG



New

* Complement L/S Shirt PRESIDENT (page 147).



TRIANGULAR SCARF CACHIRULO

- Cachirulo Triangular Festival Scarf.
- Made of dyed yarn lightweight and long-lasting fabric.
- Traditional red and black checkered design.
- Stitching all around with a 6 mm hem for added strength and durability.
- Suitable marking methods: screen printing, embroidery, stitching, transfer printing, vinyl application.
- Ideal as festive clothing for local festivities, street bands' dressing and more.

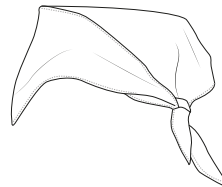

	CHILD	ADULT
SIZES	child	adult
WIDTH	80	100
LENGTH 1	57	70
LENGTH 2	57	70

POLYESTER
100%DENSITY
125 q/m²PCS X BOX
500PCS X BAG
100

* Complement T-Shirt TIFFANY (page 49).



* Complement Chino trousers FERIA (page 324)T-Shirt COMIC (page 29).

SASH LYRIC

- Fringed Sash.
- Made of double-thread woven-structured long-lasting 100% cotton fabric for a soft and comfortable feel.
- Rectangular shape with fringe trim on the ends.
- Overlocked side inner seams for added strength and durability.
- Suitable marking methods: screen printing, transfer printing, vinyl application, embroidery, stitching.
- Ideal as festive clothing for local festivities and traditional regional clothing.



	CHILD	JUNIOR	ADULT
SIZES	child	junior	adult
LENGTH	12	12	12
WIDTH	140	190	240



COTTON
100%



DENSITY
270 g/m2



PCS X BOX
200



PCS X BAG
1

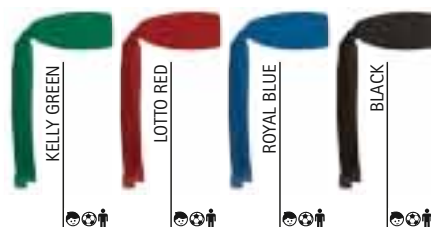

Feature

SASH VERBENA

- Rectangular Sash.
- Made of a lightweight cotton-polyester blend poplin fabric for strength and durability.
- Stitching all around with a 6 mm hem for added strength and durability.
- Suitable marking methods: screen printing, transfer printing, vinyl application, embroidery, stitching.
- Ideal as festive clothing for local festivities, street bands' dressing and more.

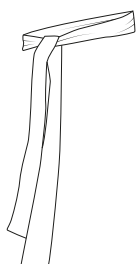

	ONE SIZE
SIZES	one size
HEIGHT	200
WIDTH	13



POLYESTER
65%



COTTON
35%



DENSITY
120 g/m2



PCS X BOX
300



PCS X BAG
100

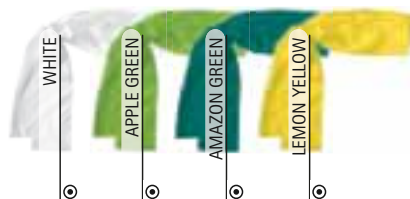

* Male complement Chino trousers FERIA (page 324)T-Shirt FRESH (page 36). * Female complement Women chino trousers PASACALLES (page 324)T-Shirt TIFFANY (page 49).

CAP PROMOTION

- Lightweight 5-Panel Cap.
- Made of 100% cotton twill fabric for durability, strength and breathability.
- Two embroidered vents for better airflow, curved visor to prevent sunlight and provide freshness.
- An inner band around the contour for greater comfort.
- Semi-circular back opening with hook-and-loop fastening tab for a secure fit.
- Seamless vertical front panel with removable inner reinforcement for easy marking with different methods: screen printing, vinyl application, transfer printing, embroidery, stitching.
- Ideal as sportswear, workwear, merchandising, for a personalised gift, a corporate gift, a souvenir, and more.

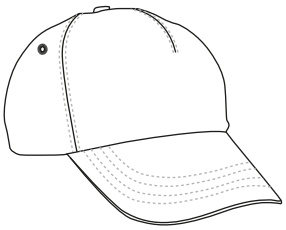

	CHILD	ADULT
SIZES	CHILD	ADULT
CONTOUR	55	60

COTTON 100%	DENSITY 180 g/m2	PCS X BOX 300	PCS X BAG 50
-------------	------------------	---------------	--------------



* Child complement T-Shirt RACING (page 27)Sports bib WEMBLEY (page 76). * Female complement T-Shirt AMANDA (page 50). * Male complement S/S Polo Shirt PATROL (page 101).

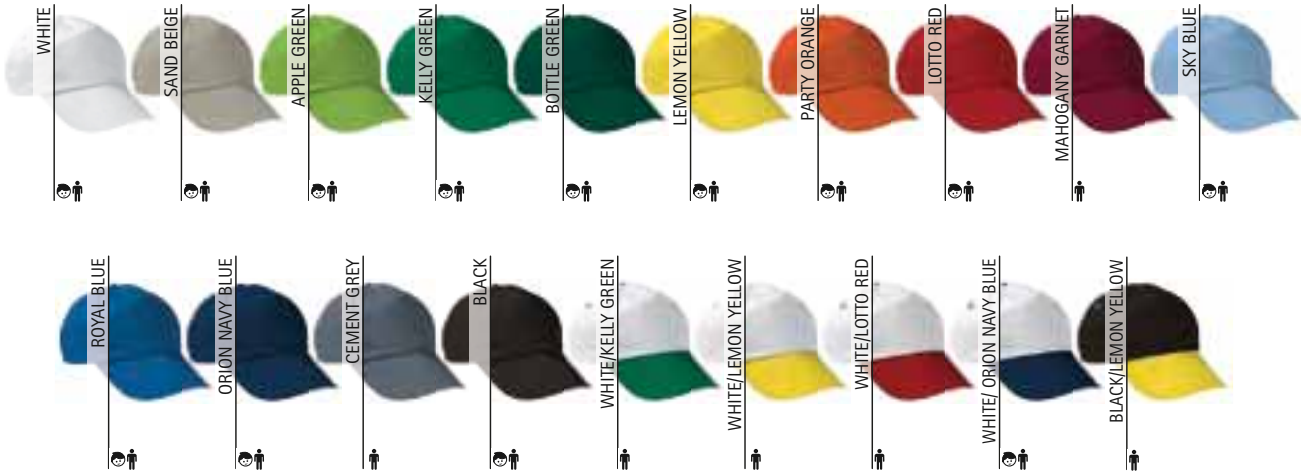

CAP ODYSSEY

- 5-Panel Cotton Cap, Premium Quality.
- Made of 100% cotton twill fabric for durability, strength and breathability.
- Four embroidered vents for better airflow, curved visor to prevent sunlight and provide freshness.
- Thermo-fixed inner reinforcement to keep its shape, a soft inner band around the edge to absorb sweat and provide a more comfortable fit.
- Semi-circular back opening with a hook-and-loop fastening tab for a secure fit.
- Seamless straight front panel for easy marking with different methods: screen printing, vinyl application, transfer printing, embroidery, stitching.
- Ideal as sportswear, merchandising, for a personalised gift, a corporate gift, a souvenir, and more.



	ADULT
SIZES	ADULT
CONTOUR	60



COTTON
100%



DENSITY
210 g/m²



PCS X BOX
200



PCS X BAG
50



* Complement T-Shirt WAVE (page 30).

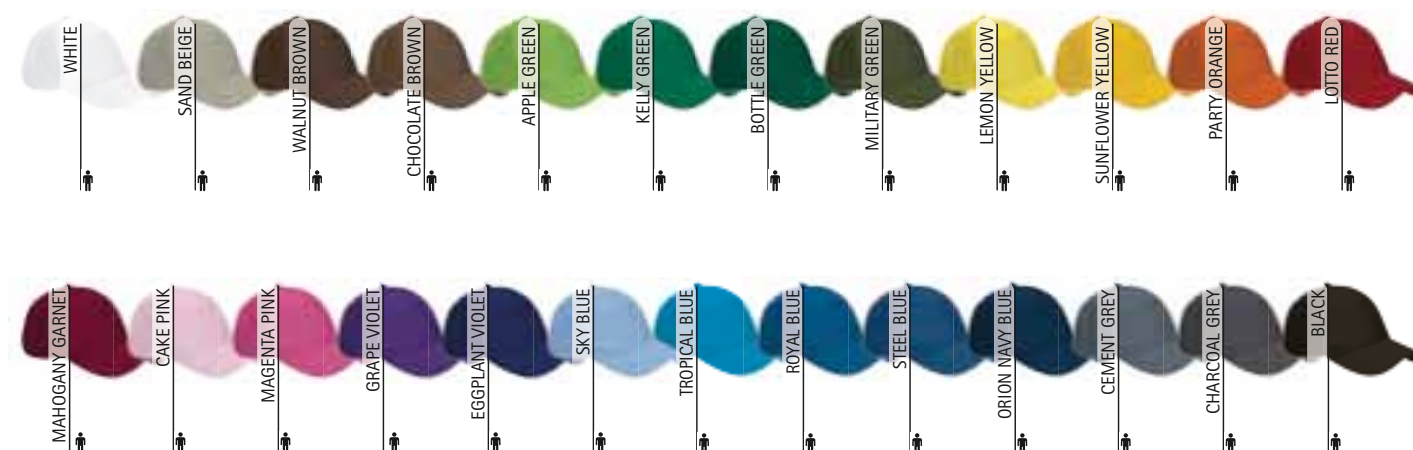

CAP COMBI

- Two-Tone 5-Panel Cap.
- Made of 100% cotton twill fabric for durability, strength and breathability.
- Four embroidered vents for better airflow, curved visor to prevent sunlight and provide freshness.
- Vertical front panel with thermo-fixed inner reinforcement to keep its shape, an inner band around the contour for greater comfort.
- Semi-circular back opening with a hook-and-loop fastening tab for a secure fit.
- Seamless vertical front panel for easy marking with different methods: screen printing, vinyl application, transfer printing, embroidery, stitching.
- Ideal as sportswear, for a corporate gift, a personalised gift, a souvenir, merchandising, and more.

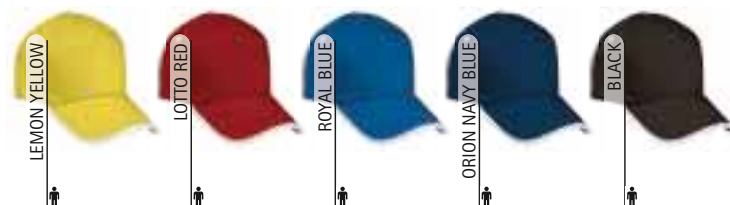

	ADULT
SIZES	ADULT
CONTOUR	60

COTTON
100%DENSITY
200 g/m²PCS X BOX
200PCS X BAG
50

* Complement T-Shirt CAIMAN (page 39).

Garments containing different colours must be washed with care, in cold water, using a suitable laundry detergent and drying immediately after washing.



CAP FORT

- Two-Tone 5-Panel Cap.
- Made of 100% cotton twill fabric for durability, strength and breathability.
- Four embroidered vents for better airflow, curved visor to prevent sunlight and provide freshness.
- Vertical front panel with thermo-fixed inner reinforcement to keep its shape, an inner band around the contour for greater comfort.
- Semi-circular back opening with a hook-and-loop fastening tab for a secure fit.
- Seamless vertical front panel for easy marking with different methods: screen printing, vinyl application, transfer printing, embroidery, stitching.
- Ideal as sportswear, for a corporate gift, for a personalised gift, souvenir, merchandising, and more.

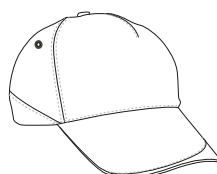

	ADULT
SIZES	ADULT
CONTOUR	60

COTTON
100%DENSITY
200 g/m²PCS X BOX
200PCS X BAG
50

* Complement T-Shirt EAGLE (page 29).

Garments containing different colours must be washed with care, in cold water, using a suitable laundry detergent and drying immediately after washing.



* Complement T-Shirt SAIGGON (page 37).

CAP JUNGLE

- 5-Panel Woodland Camouflage Cap.
- Made of 100% cotton twill fabric for durability, strength and breathability.
- Four embroidered vents for better airflow, curved visor to prevent sunlight and provide freshness.
- An inner band around the contour for greater comfort.
- Semi-circular back opening with a hook-and-loop fastening tab for a secure fit.
- Seamless vertical front panel with removable inner reinforcement for easy marking with different methods: screen printing, vinyl application, transfer printing, embroidery, stitching.
- Ideal as sportswear, adventure sports, casual wear, for a corporate gift, a personalised gift, a souvenir, merchandising, and more.



COTTON
100%

DENSITY
200 g/m²

PCS X BOX
200

PCS X BAG
50

SIZES CONTOUR	ADULT
	60



CAP SUMMIT

- 3-Panel Sports Cap.
- Made of Bird-Eye breathable technical fabric, that promotes sweat wicking and quick-drying, ensuring optimal comfort.
- Soft visor with an inner foam that makes it wearable under a sports helmet to prevent direct contact with the head and can also be kept in pocket.
- Elasticated back band for a comfortable and secure fit.
- Suitable marking methods: sublimation on white, screen printing, transfer application.
- Ideal as sportswear and for a corporate gift.

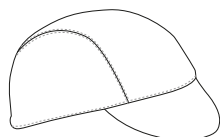

QD

SUBLIMATION

POLYESTER
100%

DENSITY
145 g/m²

PCS X BOX
200

PCS X BAG
10

SIZES CONTOUR	ADULT
	60

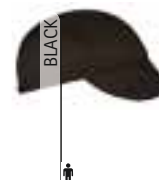
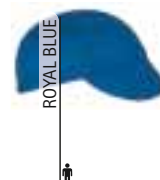
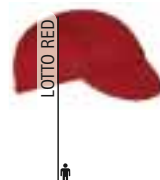

* Complement Trail T-Shirt NEPAL (page 70).

SPORTS PIRATE BANDANA **SPARROW**

- Sports Pirate Bandana.
- Made of Bird-Eye breathable technical fabric, that promotes sweat wicking and quick-drying, ensuring optimal comfort.
- Wide band around the contour, peak-shaped at the back, for a snug and adjustable fit by knotted fastening.
- Overlocked inner seams for added strength and durability.
- It is wearable under a sports helmet to prevent direct contact with the head and can also be stowed in a pocket.
- Suitable marking methods: sublimation on white, screen printing, transfer application.
- Ideal for sports use and outdoor activities such as running or cycling.

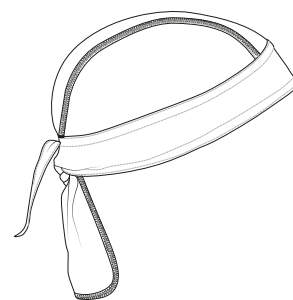

	ADULT
SIZES	ADULT
HEIGHT	60
CONTOUR	17.5



QD



SUBLIMATION

POLYESTER
100%DENSITY
145 g/m2PCS X BOX
200PCS X BAG
10

* Complement Cycling Jersey (page 96).

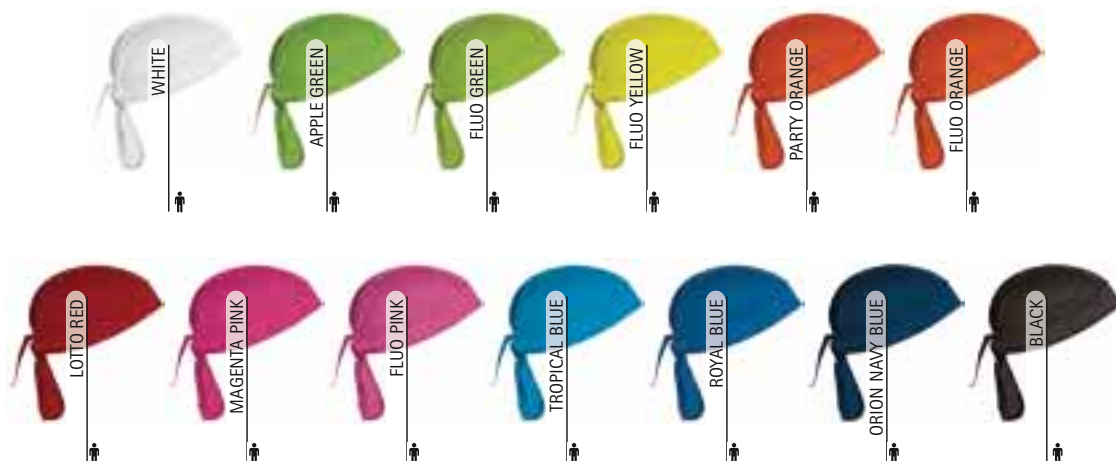

CAP TORONTO

-6-Panel Baseball Cap.

- Made of thick twill fabric, 100% cotton, with a velvety soft touch, providing strength, durability and breathability.
- Six embroidered vents for better airflow, curved visor to prevent sunlight and provide freshness, an inner band around the contour for greater comfort.
- Curved front area with central stitching and thermo-fixed inner reinforcement to keep its shape, a soft inner band around the edge to absorb sweat and provide a more comfortable fit.
- Semi-circular back opening with back hook-and-loop fastening fastening tab for a secure fit.
- Suitable marking methods: embroidery, stitching.
- Ideal as sportswear, workwear, for a corporate gift, souvenir, merchandising, and more.

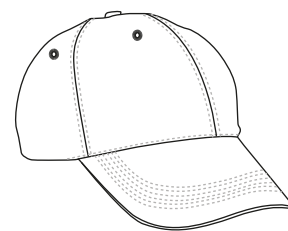

	CHILD	ADULT
SIZES	CHILD	ADULT
CONTOUR	55	60

COTTON 100%	DENSITY 270 g/m2	PCS X BOX 200	PCS X BAG 50
-------------	------------------	---------------	--------------



* Female complement T-Shirt PARIS (page 49). * Male complement T-Shirt WAVE (page 30).

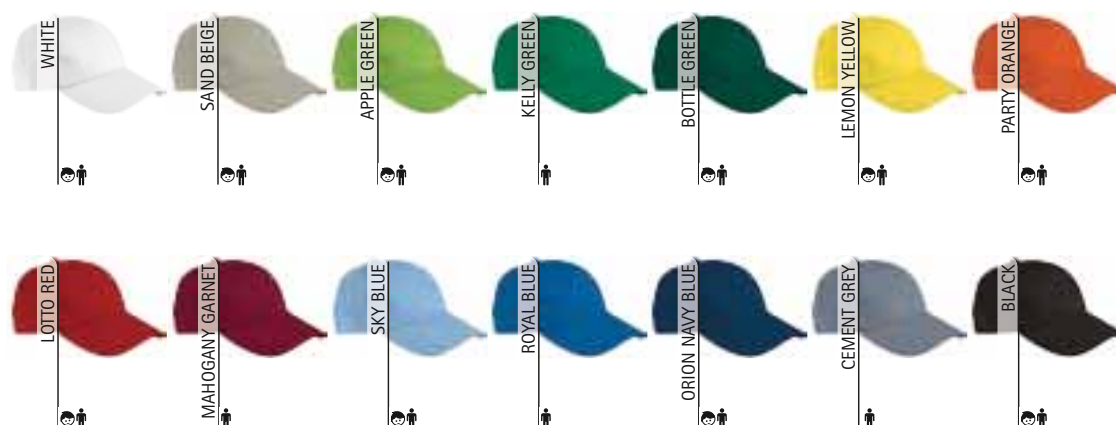

CAP NANTES

- Fluo Colours 5-Panel Cap.
- Made of sturdy cotton twill fabric blended with polyester for strength and durability and added breathability.
- Six embroidered vents for better airflow, curved visor to prevent sunlight and provide freshness.
- Thermo-fixed inner reinforcement to keep its shape, a soft inner band around the edge to absorb sweat and provide a more comfortable fit.
- Semi-circular back opening with a hook-and-loop fastening tab for a secure fit.
- Seamless straight front panel for easy marking with different methods: screen printing, vinyl application, transfer printing, embroidery, stitching.
- Ideal as sportswear, workwear and promotional clothing.

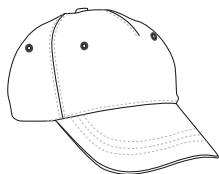

	ONE SIZE
SIZES	ONE SIZE
CONTOUR	59

POLYESTER
50%

COTTON
50%

DENSITY
250 g/m²

PCS X BOX
200

PCS X BAG
1

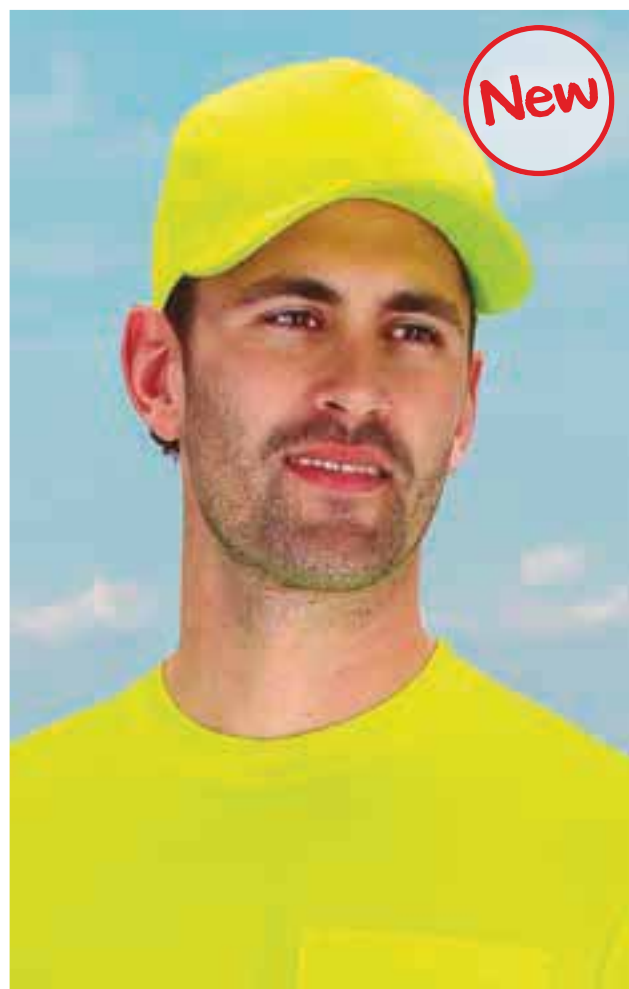
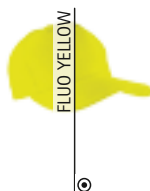

New

* Complement Hi-Vis S/S T-Shirt STRAHAN (page 256).



CAP SANDWICH

- Two-Tone 6-Panel Baseball Cap.
- Made of thick twill fabric, 100% cotton, with a velvety soft touch, providing strength, durability and breathability.
- Six embroidered vents for better airflow, curved sandwich visor to prevent sunlight and provide freshness, an inner band around the contour for greater comfort.
- Curved front area with central stitching and thermo-fixed inner reinforcement to keep its shape.
- Semi-circular back opening with back hook-and-loop fastening tab for a secure fit.
- Suitable marking methods: embroidery, stitching.
- Ideal as sportswear, merchandising, for a personalised gift, a corporate gift, a souvenir, and more.

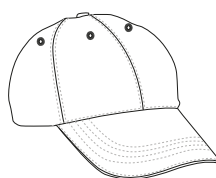

	ADULT
SIZES	ADULT
CONTOUR	60

COTTON
100%

DENSITY
270 g/m²

PCS X BOX
200

PCS X BAG
50

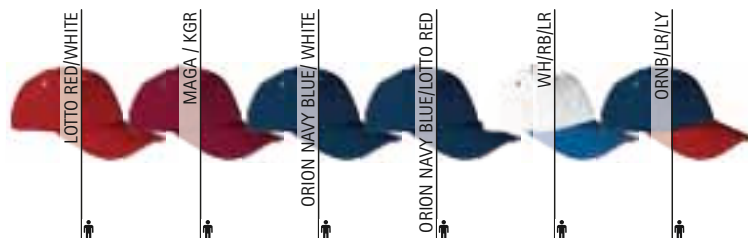

* Complement T-Shirt WAVE (page 30).

CAP MINNEAPOLIS

-6-Panel Cotton Cap, Premium Quality.

- Made of thick twill fabric, 100% cotton, with a velvety soft touch, providing strength, durability and breathability.

-Six embroidered vents for better airflow, curved visor to prevent sunlight and provide freshness.

- Curved front area with central stitching and thermo-fixed inner reinforcement to keep its shape, a soft inner band around the contour to absorb sweat and provide a more comfortable fit.

- Semi-circular back opening with a hook-and-loop fastening tab for a secure fit.

- Suitable marking methods: embroidery, stitching.

- Ideal as sportswear, merchandising, for a personalised gift, a corporate gift, a souvenir, and more.

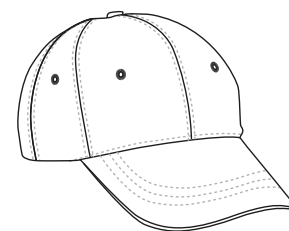

	ADULT
SIZES	ADULT
CONTOUR	60

COTTON
100%

DENSITY
300 g/m²

PCS X BOX
200

PCS X BAG
50



* Complement T-Shirt BRET (page 31).

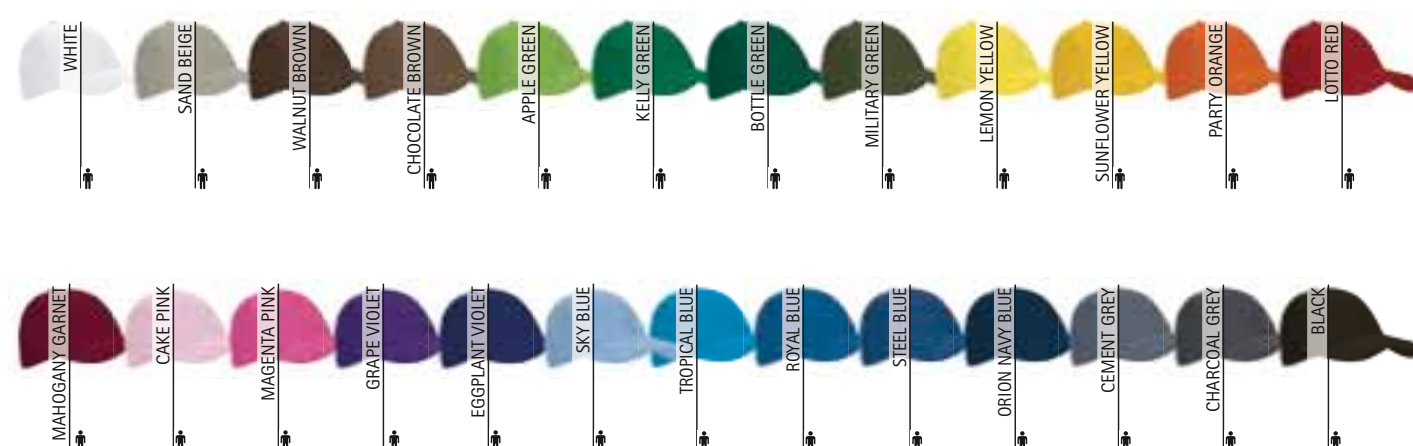

CAP TUXTON

- Two-Tone 6-Panel Baseball Cap.
- Made of thick twill fabric, 100% cotton, with a velvety soft touch, providing strength, durability and breathability.
- Six embroidered vents for better airflow, curved visor to prevent sunlight and provide freshness, an inner band around the contour for greater comfort.
- Curved front area with central stitching and thermo-fixed inner reinforcement to keep its shape.
- Semi-circular back opening with back hook-and-loop fastening tab for a secure fit.
- Suitable marking methods: embroidery, stitching.
- Ideal as sportswear, for a corporate gift, souvenir, merchandising, and more.

COTTON 100%
 DENSITY 270 q/m2
 PCS X BOX 200
 PCS X BAG 50

SIZES	
ADULT	ADULT
CONTOUR	60



* Complement T-Shirt PARIS (page 49).

Garments containing different colours must be washed with care, in cold water, using a suitable laundry detergent and drying immediately after washing.



* Complement T-Shirt RACING (page 27).

CAP DURAN

- Two-Tone Baseball Cap.
- Made of thick twill fabric, 100% cotton, with a velvety soft touch, providing strength, durability and breathability.
- Curved visor with contrasting colours that continue to the back, to prevent sunlight and provide freshness.
- Curved front area with central stitching and thermo-fixed inner reinforcement to keep its shape, an inner band around the contour for greater comfort.
- Semi-circular back opening with a hook-and-loop fastening tab for a secure fit.
- Suitable marking methods: embroidery, stitching.
- Ideal as sportswear, for a corporate gift, a personalised gift, a souvenir, merchandising.

SIZES	
ADULT	ADULT
CONTOUR	60

COTTON 100%
 DENSITY 270 q/m2
 PCS X BOX 200
 PCS X BAG 50



* Complement T-Shirt PARIS (page 49).

CAP SEATTLE

- Two-Tone 6-Panel Cap.
- Made of thick twill fabric, 100% cotton, with a velvety soft touch, providing strength, durability and breathability.
- Six embroidered vents for better airflow, curved visor to prevent sunlight and provide freshness, an inner band around the contour for greater comfort.
- Curved front area with central stitching and thermo-fixed inner reinforcement to keep its shape.
- Semi-circular back opening with back hook-and-loop fastening tab for a secure fit.
- Suitable marking methods: embroidery, stitching.
- Ideal as sportswear, merchandising, for a personalised gift, a corporate gift, a souvenir, and more.



	ADULT
SIZES	ADULT
CONTOUR	60



COTTON
100%



DENSITY
270 g/m²



PCS X BOX
200



PCS X BAG
50



CAP TEXAS

- 6-Panel Denim Cap.
- Made of pre-washed 100% cotton denim fabric for a soft and comfortable feel, providing strength, durability and breathability.
- Six embroidered vents for better airflow, curved visor to prevent sunlight and provide freshness, an inner band around the contour for greater comfort.
- Curved front area with central stitching and thermo-fixed inner reinforcement to keep its shape.
- Semi-circular back opening with a hook-and-loop fastening tab for a secure fit.
- Suitable marking methods: embroidery, stitching.
- Ideal as casual wear, merchandising, for a personalised gift, a corporate gift, a souvenir, and more.



	ADULT
SIZES	ADULT
CONTOUR	60



COTTON
100%



DENSITY
270 g/m²



PCS X BOX
200



PCS X BAG
50

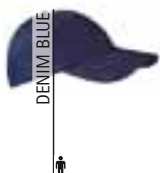

* Complement S/S Polo Shirt PATROL (page 101).

CAP MEXICO

- 6-Panel Baseball Cap.
- Made of 100% cotton sheared corduroy fabric with a soft touch, providing strength, durability and breathability.
- Six embroidered vents for better airflow, curved visor to prevent sunlight and provide freshness, an inner band around the contour for greater comfort.
- Curved front area with central stitching and thermo-fixed inner reinforcement to keep its shape.
- Semi-circular back opening with hook-and-loop fastening tab for a secure fit.
- Suitable marking methods: embroidery, stitching.
- Ideal casual wear, merchandising, for a personalised gift, a corporate gift, a souvenir, and more.



	ADULT
SIZES	ADULT
CONTOUR	60



COTTON
100%



DENSITY
250 q/m2



PCS X BOX
200



PCS X BAG
50



SAND BEIGE



KAMEL BROWN

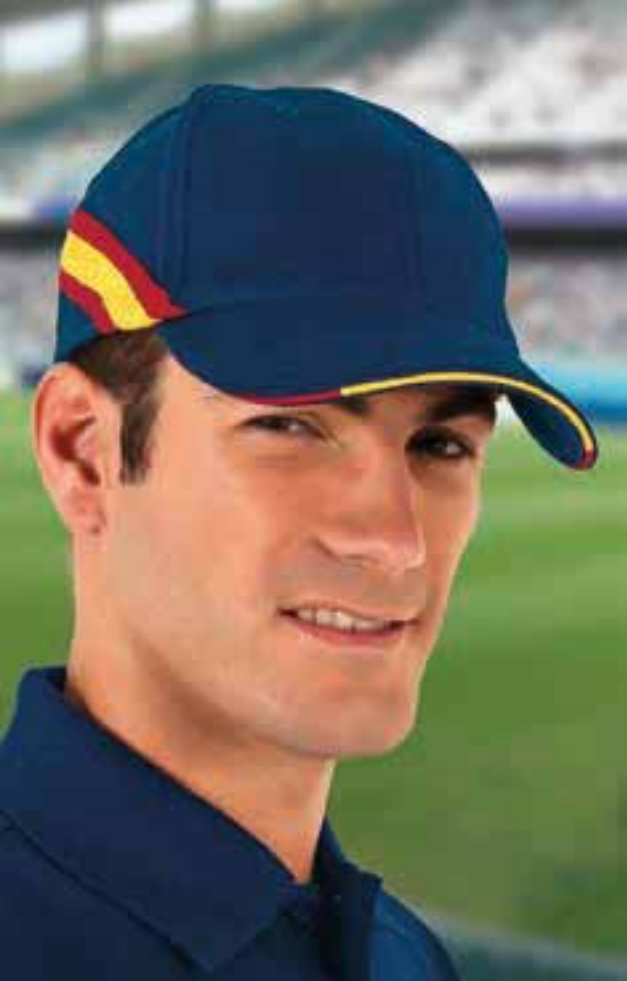

CAP FURIA

- 6-Panel Flag Cap.
- Made of thick twill fabric, 100% cotton, with a velvety soft touch, providing strength, durability and breathability.
- Six embroidered vents for better airflow, curved visor to prevent sunlight and provide freshness, an inner band around the contour for greater comfort.
- Curved front area with central stitching and thermo-fixed inner reinforcement to keep its shape.
- Semi-circular back opening with a hook-and-loop fastening tab for a secure fit.
- Suitable marking methods: embroidery, stitching.
- Ideal as sportswear, casual wear, for a corporate gift, a personalised gift, a souvenir, merchandising, and more.

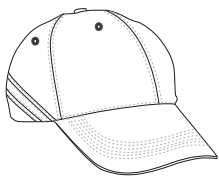

	ADULT
SIZES	ADULT
CONTOUR	60



COTTON
100%



DENSITY
270 q/m2



PCS X BOX
200



PCS X BAG
50



ORNB/SP FL



ONB/FR FLG



ONB/IT FLG

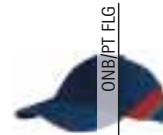

ONB/PT FLG



* Complement S/S Polo Shirt CALIFORNIA (page 105).



* Complement Sleeveless Sports T-Shirt SPRINT (page 75).

CAP SPORT

- 6-Panel Sports Baseball Cap.
- Made of 100% polyester breathable fabric, soft and pleasant to the touch.
- Curved visor to prevent sunlight and provide freshness, an inner band around the contour for greater comfort.
- Curved front area with central seam for increased flexibility and comfort.
- Semi-circular back opening with back hook-and-loop fastening tab for a secure fit.
- Suitable marking methods: embroidery, stitching.
- Ideal as sportswear, casual wear, merchandising, for a personalised gift, a corporate gift, a souvenir, and more.



	ADULT
SIZES	ADULT
CONTOUR	60



POLYESTER
100%



DENSITY
250 g/m2



PCS X BOX
200



PCS X BAG
50



CAP ARMY

- Military-Style Cap.
- Made of thick twill fabric, 100% cotton, with a velvety soft touch, providing strength, durability and breathability.
- Four embroidered vents for better airflow and curved visor to prevent sunlight and provide freshness.
- Smooth crown, seamless contour and perimeter tape to keep its shape.
- Semi-circular back opening with a hook-and-loop fastening tab for a secure fit.
- Suitable marking methods: screen printing, embroidery, stitching.
- Ideal as sportswear, adventure sports, merchandising, for a personalised gift, a corporate gift, a souvenir and as casual wear.

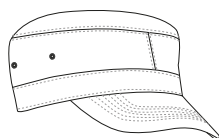

	ADULT
SIZES	ADULT
CONTOUR	60



COTTON
100%



DENSITY
220 g/m2



PCS X BOX
200



PCS X BAG
50



* Complement T-Shirt RACING (page 27) Vest SAFARI (page 191).

HAT FISHER

- Bucket Hat with All-Around 5 cm Brim.
- Made of 100% cotton fabric that provides durability, strength, breathability and a comfortable feel.
- Four side metal ventilation holes for better airflow, a slanted and flexible brim to prevent sunlight and provide freshness.
- Smooth crown, seamless front, thermo-fixed inner reinforcement and perimeter tape to keep its shape.
- An inner band around the contour for greater comfort.
- Suitable marking methods: screen printing, embroidery, stitching.
- Ideal for a corporate gift and for outdoor activities.

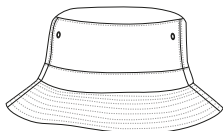

COTTON
100%



DENSITY
220 g/m²



PCS X BOX
100



PCS X BAG
10

	ADULT
SIZES	ADULT
CONTOUR	60



SAND BEIGE



WOODLAND CAMOUFLAGE



ORION NAVY BLUE



BLACK



* Complement T-Shirt RACING (page 27)Vest SAFARI (page 191).



HAT JONES

- Bucket Hat with All-Around 5 cm Brim.
- Made of a sturdy cotton fabric blended with polyester for strength and durability.
- Four metal vents for better airflow, a slanted and flexible brim to prevent sunlight and provide freshness.
- Smooth crown and side seams along the contour for added strength and durability.
- An inner band around the contour to keep its shape.
- Seamless front for easy marking with different methods: screen printing, vinyl application, transfer printing, embroidery, stitching.
- Ideal for adventure sports, for a corporate gift, a personalised gift and for outdoor activities.

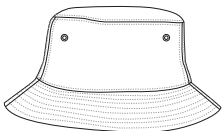

POLYESTER
65%



COTTON
35%



DENSITY
220 g/m²



PCS X BOX
200



PCS X BAG
10

	ADULT
SIZES	ADULT
CONTOUR	61.5

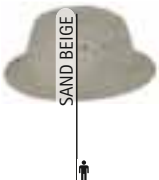

SAND BEIGE



MILITARY GREEN



ORION NAVY BLUE

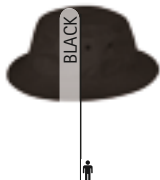

BLACK

* Complement T-Shirt RACING (page 27).



HAT SUMMER

- Bucket Hat with All-Around 5 cm Brim.
- Made of 100% cotton fabric that provides durability, strength, breathability and a comfortable feel.
- Four metal vents for better airflow, a slanted and flexible brim to prevent sunlight and provide freshness.
- Smooth crown and side seams along the contour for added strength and durability.
- An inner band around the contour for greater comfort.
- Seamless front for easy marking with different methods: screen printing, vinyl application, transfer printing, embroidery, stitching.
- Ideal for a corporate gift and for outdoor activities.

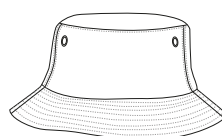

	ADULT
SIZES	ADULT
CONTOUR	60

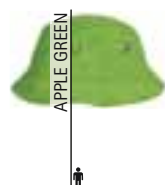
COTTON
100%DENSITY
220 g/m²PCS X BOX
100PCS X BAG
10

APPLE GREEN



PARTY ORANGE



SKY BLUE

HAT PAINTER

- Painter's Cap.
- Made of 100% cotton twill fabric that provides durability, strength, breathability and a comfortable feel.
- Smooth crown and side seams along the contour for added strength and durability.
- An inner band around the contour for greater comfort.
- Seamless front for easy marking with different methods: screen printing, vinyl application, transfer printing, embroidery, stitching.
- Ideal as workwear and for a corporate gift.

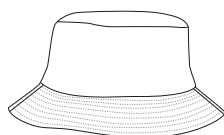

	ADULT
SIZES	ADULT
CONTOUR	60

COTTON
100%DENSITY
180 g/m²PCS X BOX
200PCS X BAG
10

WHITE



WHITE/KELLY GREEN



WHITE/LOTTO RED



WHITE/ROYAL BLUE



* Complement Sweatshirt APOLO (page 129) Fleece Jacket JAMES (page 160).

REVERSIBLE HAT TRAVEL

- Waterproof Reversible Hat.
- Made with double fabric: anti-pilling fleece on one side for excellent thermal insulation and on the other side, lightweight taffeta waterproof fabric for greater comfort.
- Smooth crown featuring a perimeter tape to keep its shape.
- Suitable marking methods: screen printing, vinyl application.
- Ideal for a corporate gift and for outdoor activities.

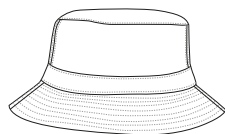

EXTERIOR		INTERIOR			
	POLYAMIDE 100%		DENSITY 130 g/m ²		POLYESTER 100%
			DENSITY 300 g/m ²		PCS X BOX 100
					PCS X BAG 10
			WR FABRIC		WP FABRIC
					THERMAL



	ADULT
SIZES	ADULT
CONTOUR	60



* Complement Softshell Jacket MAKALU (page 173).



CHRISTMAS HAT NOEL

- Christmas Hat.
- Made of fleece fabric with outer anti-pilling finish and an inner brushed for optimal thermal insulation and extra comfort.
- Red Santa hat whit white hem and pom-pom.
- Suitable marking methods: embroidery, stitching.
- Ideal for Christmas parties, fancy dressing, for a corporate gift or a personalised gift.

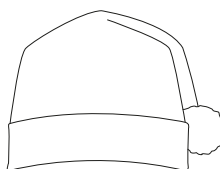

	CHILD	ADULT
SIZES	CHILD	ADULT
WIDTH	25	28
HAT HEIGHT	35	40
WHITE EDGE HEIGHT	5	5

	POLYESTER 100%		DENSITY 220 g/m ²		PCS X BOX 200		PCS X BAG 10
--	-------------------	--	---------------------------------	--	------------------	--	-----------------



* Complement Women L/S Shirt VENEZIA (page 151).



* Complement Parka BOREAL (page 203).

FLEECE HAT SLIDE

- Fleece Hat.
- Made of fleece fabric with outer anti-pilling finish and an inner brushed for optimal thermal insulation and extra comfort.
- 6-panel design with reinforced seams to improve its structure.
- Overlocked inner seams for added strength and durability.
- Compact enough to fit comfortably in a pocket.
- Suitable marking methods: embroidery, stitching.
- Ideal as a warm accessory and as a workwear and sportswear complement.

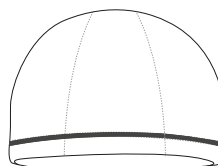

	ADULT
SIZES	ADULT
HEIGHT	21.5
CONTOUR	60



THERMAL



POLYESTER
100%



DENSITY
220 g/m²



PCS X BOX
400



PCS X BAG
10



BEANIE WINTER

- Beanie with hem.
- Made of thick 100% acrylic knitted fabric, for a soft and comfortable feel providing excellent thermal insulation.
- Elasticated hem for a better and personalised fit.
- Suitable marking methods: embroidery, stitching.
- Ideal as an accessory for coats, promotional clothing and workwear.

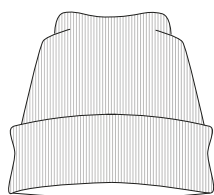

	ADULT
SIZES	ADULT
CONTOUR	60



THERMAL



ACRYLIC
100%



DENSITY
400 g/m²



PCS X BOX
200



PCS X BAG
10

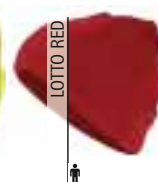
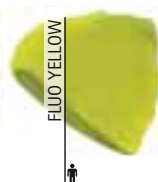

* Complement Sweatshirt OPEN (page 126) Parka ONTARIO (page 201).

FLEECE HAT **MONTREAL**

- 6-Panel Fleece Hat.
- Made of micro fleece fabric with outer anti-pilling finish and an inner brushed for optimal thermal insulation and extra comfort.
- Elasticated hem for a better and personalised fit.
- Overlocked inner seams for added strength and durability.
- Suitable marking methods: embroidery, stitching.
- Ideal as a warm accessory and as a uniforms complement.

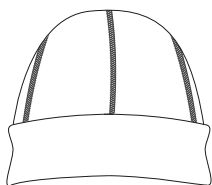

	ADULT
SIZES	ADULT
HEIGHT	26.5
CONTOUR	60

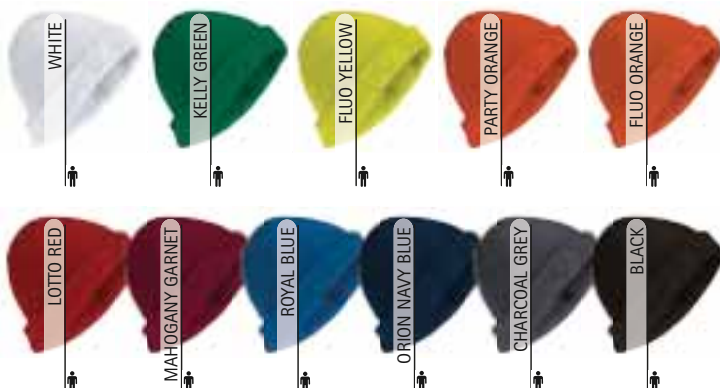

THERMAL

POLYESTER
100%DENSITY
300 g/m2PCS X BOX
100PCS X BAG
10

* Complement Sweatshirt DUBLIN (page 128) Softshell Jacket GRIZZLY (page 172).

CAP **MOUNTAIN**

- Earflap Cap.
- Made with double fabric: anti-pilling fleece on one side for excellent thermal insulation and on the other side, a flat waterproof fabric for greater comfort.
- Wide visor to protect from the wind and sun providing extra comfort.
- Wide side earflaps with hook-and-loop fastening for extra warmth.
- Suitable marking methods: screen printing, transfer printing, vinyl application.
- Ideal for outdoor activities and for winter uniforms.

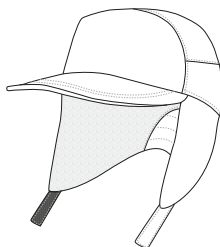

	ADULT
SIZES	ADULT
CONTOUR	60

EXTERIOR

POLYESTER
100%DENSITY
130 g/m2

INTERIOR

POLYESTER
100%DENSITY
300 g/m2PCS X BOX
100PCS X BAG
10

WR FABRIC



WP FABRIC



THERMAL



* Complement Reversible Vest ASPEN (page 182).



* Complement Fleece Jacket NEVADA (page 162).

BALACLAVA FOREST

- Balaclava.
- Made of thick 100% acrylic thick knitted fabric, for a soft and comfortable feel providing excellent thermal insulation.
- A visor with an eye and nose opening providing a better facial covering and grip.
- Suitable marking methods: embroidery, stitching.
- Ideal for outdoor activities in the winter.

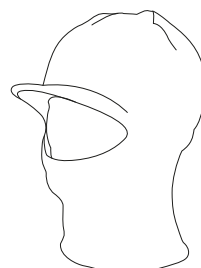

	ADULT
SIZES	ADULT
CONTOUR	60



THERMAL



ACRYLIC
100%



DENSITY
400 g/m²



PCS X BOX
100



PCS X BAG
10



BALACLAVA EVEREST

- Fleece Balaclava.
- Made of micro fleece fabric with outer anti-pilling finish and an inner brushed for optimal thermal insulation and extra comfort.
- An eye and nose opening providing a better facial covering and grip, with piping for a better finish.
- Double stitching on the bottom hem for added strength and durability.
- Suitable marking methods: embroidery, stitching.
- Ideal as a warm accessory, workwear and sportswear.

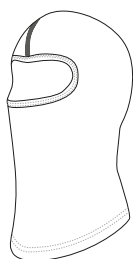

	ADULT
SIZES	ADULT
LENGTH	42.5
WIDTH	26.5



THERMAL



POLYESTER
100%



DENSITY
200 g/m²



PCS X BOX
100



PCS X BAG
10

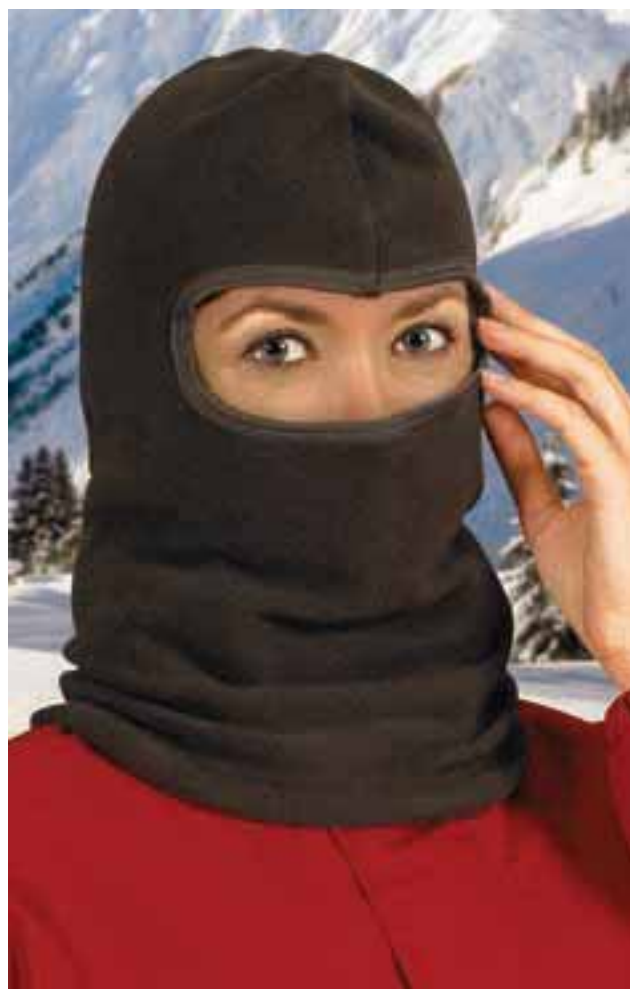

* Complement Parka MANITOBA (page 202).

BALACLAVA **FROST**

- Fleece-Lined Balaclava.
- Made of double fabric: a sturdy cotton twill outer fabric blended with polyester for strength and durability and a fleece lining for excellent thermal insulation.
- An eye and nose opening providing a better facial covering and grip.
- A hook-and-loop fastening under the chin for easy opening and closing.
- Suitable marking methods: screen printing, transfer printing, vinyl application.
- Ideal for food industry uniforms and as workwear.

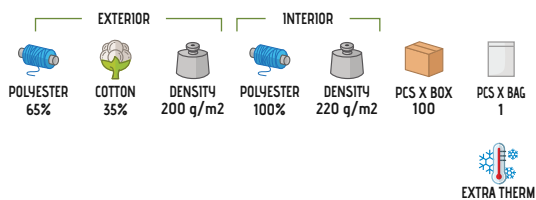
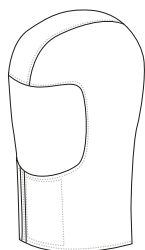

SIZES	ADULT
HEIGHT	40



* Complement Parka DOUGH (page 208).

TUBULAR SCARF **RUNNER**

- Seamless Buff or Neck Warmer.
- Made of durable and long-lasting 100% polyester smooth fabric with a soft cotton-like touch for a comfortable feel.
- Seamless tubular for greater comfort.
- Can be worn in a variety of positions, including balaclava, scarf, band, neck warmer, and more.
- Suitable marking methods: sublimation on white, screen printing, transfer printing.
- Ideal for outdoor sports activities.



SIZES	ADULT
HEIGHT	40
WIDTH	29

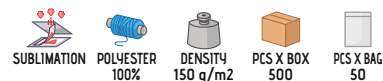

* Complement L/S Half-Zip Polo EUROPA (page 122).



* Complement Sweatshirt WOOD (page 130).

TUBULAR SCARF JERRY

- Long Buff or Neck Warmer.
- Made of double fabric: half micro fleece fabric with anti-pilling finish for excellent thermal insulation, and the other half in a smooth 100% polyester fabric with a soft cotton-like touch for a comfortable feel.
- Seamless at the ends for reduced friction and enhanced comfortExtra length of 50 cm for greater functionality.
- Suitable marking methods (on flat polyester): screen printing, sublimation on white, transfer.
- Ideal as a workwear and sportswear accessory.



SUBLIMATION



THERMAL



POLYESTER 100%



DENSITY 200 g/m2



PCS X BOX 200



PCS X BAG 10

	ADULT
SIZES	ADULT
HEIGHT	50
WIDTH	26.5



TUBULAR SCARF STONE

- Buff or Tubular Scarf.
- Made of Move-Dry breathable technical fabric that promotes sweat wicking and quick drying.
- Double stitching and hemmed ends for added strength and durability.
- Can be worn in a variety of positions, including balaclava, scarf, band, neck warmer, and more.
- Suitable marking methods: screen printing, sublimation on white, transfer.
- Ideal as a sportswear accessory and for a corporate gift.

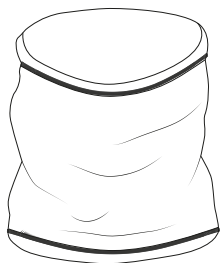

QD



SUBLIMATION



POLYESTER 100%



DENSITY 150 g/m2



PCS X BOX 200



PCS X BAG 25

	ADULT
SIZES	ADULT
HEIGHT	26
WIDTH	45



BALACLAVA



SCARF



HEADBAND



TAIL



COLLAR



HEADBAND



HAT



LEGIONARY



WRISTBAND



SCARF

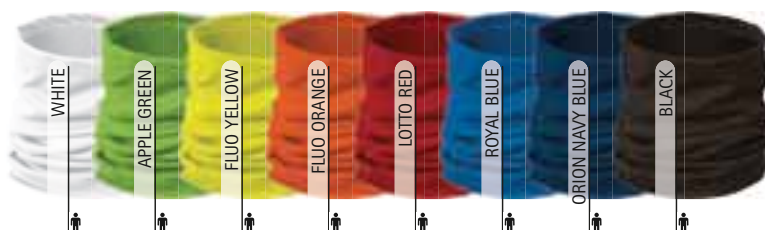

* Male complement Fleece Jacket JAMES (page 160).

PRACTIC POLAR FLEECE **ALPINE**

- Fleece Buff or Neck Warmer.
- Made of fleece fabric with anti-pilling finish for excellent thermal insulation.
- One end has an adjustable drawstring with stopper for a better fit and greater comfort.
- Can be worn as a buff or as a hat by adjusting the drawstring.
- Double stitching and hemmed ends for added strength and durability.
- Suitable marking methods: embroidery, stitching.
- Ideal as workwear, uniforms and sportswear warm accessory and also as promotional clothing.

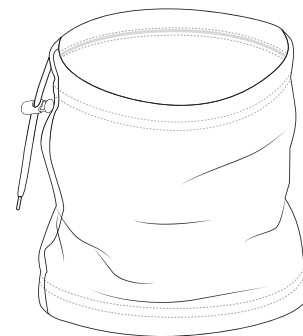

	ADULT
SIZES	ADULT
HEIGHT	27
WIDTH	30



* Female complement Parka BOREAL (page 203). * Male complement Parka ARKANSAS (page 202).





* Female complement Softshell Jacket PEAK (page 171). * Male complement Fleece Jacket DAKOTA (page 159).

FLEECE SCARF GLACIAL

- Fleece Scarf for winter.
- Made of fleece fabric with anti-pilling finish for excellent thermal insulation.
- A rectangular scarf with 6 cm fringe on each end.
- Suitable marking methods: embroidery, stitching.
- Ideal as a stylish coat accessory, for a corporate gift, or personalised gift.



	ADULT
SIZES	adult
HEIGHT	25
WIDTH	165

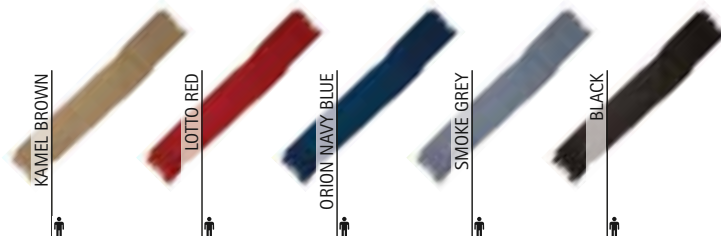

THERMAL

POLYESTER
100%DENSITY
220 g/m²PCS X BOX
100PCS X BAG
1

GLOVES DANUBIO

- Fleece Gloves.
- Made of micro fleece fabric with outer anti-pilling finish and an inner brushed for optimal thermal insulation and extra comfort.
- Elasticated wristband for comfortable fitting.
- A plastic hook to keep the pair together.
- Including a wrist tape for easy marking methods: screen printing, transfer printing, vinyl application.
- Ideal as a coat accessory and for a corporate gift.

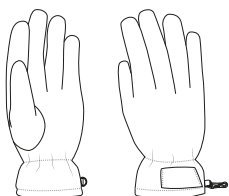

	ADULT			
SIZES	S	M	L	XL
LENGTH	26.5	27.5	28	29

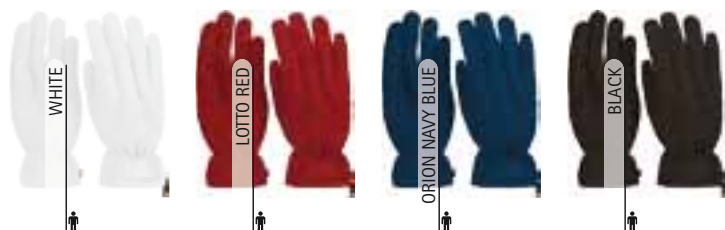

THERMAL

POLYESTER
100%DENSITY
200 g/m²PCS X BOX
100PCS X BAG
1

* Complement Fleece Scarf GLACIAL (page 351) Overcoat DALLAS (page 204).

SLIP BRIEFS **ZEUS**

- Seamless Slip Briefs.
- Made of lightweight, breathable stretch fabric providing all-day comfort.
- Elasticated waistband for excellent grip and a secure fit.
- Double stitching on the leg contour for added strength and durability.
- Suitable marking methods: screen printing, vinyl application, transfer printing.
- Ideal as a workwear and sportswear complement.

	MAN
SIZES	S M L XL XXL
SIZE EQUIVALENCY	37-38-39 40-41-42 43-44-45 46-47-48 49-50-51

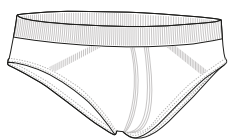
POLYAMIDE
90%ELASTANE
10%DENSITY
180 q/m²PCS X BOX
100PCS X BAG
1BOXER BRIEFS **DISCOVERY**

- Seamless Boxer Briefs.
- Made of lightweight, breathable stretch fabric providing all-day comfort.
- Elasticated waistband for excellent grip and a secure fit.
- Elastic leg bands to enhance both fit and comfort.
- Suitable marking methods: screen printing, vinyl application, transfer printing.
- Ideal as a workwear and sportswear complement.

	MAN
SIZES	S M L XL XXL
SIZE EQUIVALENCY	37-38-39 40-41-42 43-44-45 46-47-48 49-50-51

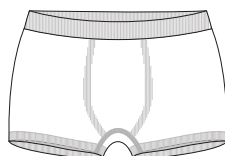
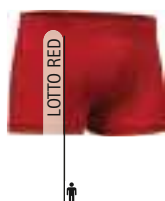
POLYAMIDE
90%ELASTANE
10%DENSITY
180 q/m²PCS X BOX
100PCS X BAG
1

SCOTLAND THREAD SOCKS **AZOR**

- Scotland Thread Socks.
- Made of premium-quality, soft, elastic and breathable cotton yarn, for a better airflow thanks to its structure providing all-day comfort.
- Stretchy top contours for a secure fit and better support.
- Polyamide heel and toe reinforcements for added strength and durability.
- Suitable marking methods: embroidery, stitching.
- Ideal as workwear, corporate uniforms and dress shoes.

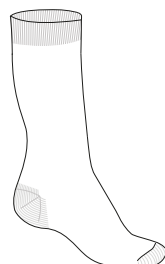

	ADULT					
SIZES	34/36	37/39	40/42	43/45	46/48	49/51
HEIGHT	22	23	25	26.5	29	31

SCOTCH THR.	COTTON 83%	ELASTANE 11%	POLYAMIDE 6%	DENSITY 450 g/m2	PCS X BOX 100	PCS X BAG 1
-------------	------------	--------------	--------------	------------------	---------------	-------------



SUMMER UNIFORMS SOCKS **MIRLO**

- Summer Socks.
- Made of knitted fabric blended with soft and long-lasting polyester for a better airflow thanks to its structure providing all-day comfort.
- Stretchy midfoot and top contour bands for a secure and a snug fit.
- Polyamide heel and toe reinforcements for added strength and durability.
- Suitable marking methods: embroidery, stitching.
- Ideal for summer uniforms.



	ADULT					
SIZES	34/36	37/39	40/42	43/45	46/48	49/51
HEIGHT	19	20	21.5	23	25	27

POLYESTER 73%	ELASTANE 16%	POLYAMIDE 11%	DENSITY 450 g/m2	PCS X BOX 100	PCS X BAG 1
---------------	--------------	---------------	------------------	---------------	-------------



* Complement Trousers ROBLE (page 227).

WINTER UNIFORMS SOCKS TUCAN

- Mid-Calf Socks.
- Made of a blend of cotton-rich breathable fabric for a better airflow, stretchy polyamide and flexible and adjustable elastane for a snug fit.
- Wide and stretchy top contours for a secure fit and better support.
- Polyamide heel and toe reinforcements for added strength and durability.
- Suitable marking methods: embroidery, stitching.
- Ideal for daily use and as a workwear and uniforms complement.



	ADULT				
SIZES	34/36	37/39	40/42	43/45	46/48
HEIGHT	18.5	20	21.5	23	24.5

COTTON
70%

POLYESTER
28%

ELASTANE
2%

DENSITY
450 q/m2

PCS X BOX
100

PCS X BAG
10



WINTER UNIFORMS SOCKS CARABU

- Thermal Socks.
- Made of thick knitted fabric blended with soft and long-lasting polyester and infused with flexible and adjustable elastane for a snug fit.
- Inner terry footbed providing excellent thermal insulation.
- Stretchy midfoot and top contour bands for a secure and a snug fit.
- Polyamide heel and toe reinforcements for added strength and durability.
- Suitable marking methods: embroidery, stitching.
- Ideal as workwear and for winter uniforms.

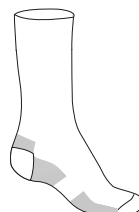

	ADULT					
SIZES	34/36	37/39	40/42	43/45	46/48	49/51
HEIGHT	21	22	23.5	25	27	29

ACRYLIC
80%

ELASTANE
13%

POLYAMIDE
7%

DENSITY
650 q/m2

PCS X BOX
100

PCS X BAG
1

EXTRA THERM



* Complement Trousers NEBRASKA (page 237).



WINTER SOCKS **SILFO**

- Thermal Socks.
- Made of very thick, soft, stretchy knitted fabric with an inner brushed for excellent thermal insulation.
- Inner terry loop fabric throughout providing comfort and excellent thermal insulation.
- Stretchy top contour band for a secure and a snug fit.
- Polyamide heel and toe reinforcements for added strength and durability.
- Suitable marking methods: embroidery, stitching.
- Ideal as workwear and winter uniforms.



	ADULT				
SIZES	34/36	37/39	40/42	43/45	46/48
HEIGHT	22	24	26	28	30



POLYESTER
85%



POLYAMIDE
10%



ELASTANE
5%



DENSITY
800 g/m2



PCS X BOX
100



PCS X BAG
1



EXTRA THERM



THERMAL SOCKS **NIVAL**

- Thermal Socks.
- Made of breathable and long-lasting polyester fabric for a better airflow, stretchy polyamide and flexible and adjustable elastane for a snug fit.
- Inner terry loop fabric throughout the sock for warmth, comfort and optimal thermal retention.
- Stretchy top contours for a secure fit and better support.
- Polyamide heel and toe reinforcements for added strength and durability.
- Suitable marking methods: embroidery, stitching.
- Ideal as a workwear and winter uniforms complement.



	ADULT				
SIZES	34/36	37/39	40/42	43/45	46/48
HEIGHT	17.5	18.5	20	21.5	23



POLYESTER
85%



ELASTANE
10%



POLYAMIDE
5%



DENSITY
800 g/m2



PCS X BOX
100



PCS X BAG
1



EXTRA THERM



New

WINTER SOCKS REGUS

- Thermal Socks.
- Made of very thick, soft, stretchy acrylic knitted fabric with an inner brushed for excellent thermal insulation.
- Thick inner quilting throughout providing comfort and excellent thermal insulation.
- Stretchy top contour band for a secure and a snug fit.
- Polyamide heel and toe reinforcements for added strength and durability.
- Suitable marking methods: embroidery, stitching.
- Ideal as workwear and winter uniforms.



ACRYLIC
96%

POLYESTER
3%

ELASTANE
1%

DENSITY
950 q/m2

PCS X BOX
100

PCS X BAG
1

EXTRA THERM



	ADULT		
SIZES	35/38	39/42	43/46
HEIGHT	23	25	27



THERMAL SOCKS ORDESA

- Two-Tone High-Calf Thermal Socks.
- Made of a blend of cotton-rich breathable fabric for a better airflow, stretchy polyamide and flexible and adjustable elastane for a snug fit.
- Marengo vigore cotton fabric anti-slip pads on leg and footbed for a better grip.
- Inner terry loop fabric throughout the sock for warmth, comfort and optimal thermal retention.
- Stretchy top contours for a secure fit and better support and polyamide heel and toe reinforcements for added strength and durability.
- Suitable marking methods: embroidery, stitching.
- Ideal for outdoor activities, trekking and mountain clothing and winter uniforms.



COTTON
85%

ELASTANE
10%

POLYAMIDE
5%

DENSITY
1000 q/m2

PCS X BOX
100

PCS X BAG
1

EXTRA THERM



	ADULT				
SIZES	34/36	37/39	40/42	43/45	46/48
HEIGHT	32	33.5	35	36.5	38



ANKLE SPORT SOCKS **ANSAR**

- Ankle Sports Socks.
- Made of breathable and long-lasting polyester fabric for a better airflow, infused with flexible and adjustable elastane for a snug fit.
- Stretchy midfoot and top contour bands for a secure and a snug fit.
- Polyamide heel and toe reinforcements for added strength and durability.
- Suitable marking methods: embroidery, stitching.
- Ideal as a workwear and sportswear complement.



		ADULT				
SIZES	34/36	37/39	40/42	43/45	46/48	49/51
HEIGHT	7.5	8	8.5	9	9.5	10

POLYESTER 73%	ELASTANE 16%	POLYAMIDE 11%	DENSITY 425 g/m ²	PCS X BOX 100	PCS X BAG 1
-------------------------	------------------------	-------------------------	--	-------------------------	-----------------------



SPORT SOCKS **FENIX**

- Short Sports Socks.
- Made of a blend of cotton-rich breathable fabric for a better airflow, infused with flexible and adjustable elastane for a snug fit.
- Stretchy midfoot and top contour bands for a secure and a snug fit.
- Polyamide heel and toe reinforcements for added strength and durability.
- Suitable marking methods: embroidery, stitching.
- Ideal for physical activities and sports.



		ADULT				
SIZES	34/36	37/39	40/42	43/45	46/48	49/51
HEIGHT	10.5	11	11.5	12	12.5	13

COTTON 83%	ELASTANE 11%	POLYAMIDE 6%	DENSITY 425 g/m ²	PCS X BOX 100	PCS X BAG 1
----------------------	------------------------	------------------------	--	-------------------------	-----------------------



SPORTS SOCKS TUCSON

- Two-Tone Sports Socks.
- Made of a blend of soft and breathable cotton fabric for a better airflow, stretchy polyamide and flexible and adjustable elastane for a snug fit.
- Elasticated mid-foot band for a better support, air vents on the instep to keep feet dry.
- Stretchy band on leg and top contour for a comfortable and supportive fit.
- Soft and breathable terry cotton footbed, ergonomically shaped left (L) and right (R) for comfort and a better grip.
- Suitable marking methods: embroidery, stitching.
- Ideal for physical activities and sports.



	ADULT				
SIZES	34/36	37/39	40/42	43/45	46/48
HEIGHT	17	17	18	19	20



POLYAMIDE
45%



COTTON
40%



ELASTANE
15%



DENSITY
550 q/m2



PCS X BOX
100



PCS X BAG
1



* Complement Technical T-Shirt RESISTANCE (page 69)Sports Shorts COLLEGE (page 79).



SPORTS SOCKS BOLT

- Three-Tone Sports Socks.
- Made of a blend of cotton-rich breathable fabric for a better airflow, stretchy polyamide and flexible and adjustable elastane for a snug fit.
- Elasticated mid-foot band for a better support, air vents on the instep to keep feet dry.
- Stretchy leg with compression channels and a top elastic band for a comfortable and supportive fit.
- Soft and breathable terry cotton footbed with polyamide heel and toe reinforcements for added durability.
- Suitable marking methods: embroidery, stitching.
- Ideal for physical activities and sports.



	ADULT				
SIZES	34/36	37/39	40/42	43/45	46/48
HEIGHT	21	22	23	25	27



COTTON
50%



ELASTANE
10%



POLYAMIDE
40%



DENSITY
600 q/m2



PCS X BOX
100



PCS X BAG
1





* Complement Sports Kit MARACANA (page 93).

FOOTBALL SOCKS KRAMER

- Football Socks.
- Made of double fabric: soft and breathable cotton fabric in the lower area for a better airflow, infused with soft and long-lasting polyester in the upper area for added strength and durability.
- Stretchy ankle and top contour bands for a secure and a snug fit.
- Polyamide heel and toe reinforcements for added strength and durability.
- Suitable marking methods: embroidery, stitching.
- Ideal for football and other team sports.



	ADULT		
SIZES	35/38	39/42	43/46
HEIGHT	41	44	47

POLYESTER 57%	COTTON 30%	POLYAMIDE 7%	ELASTANE 6%	DENSITY 650 g/m ²	PCS X BOX 100	PCS X BAG 1
------------------	---------------	-----------------	----------------	---------------------------------	------------------	----------------

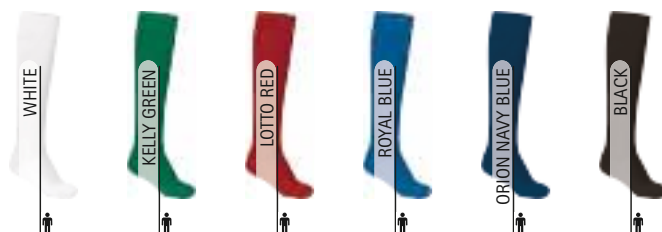

FOOTBALL SOCKS GOAL

- Three-Tone Football Socks.
- Made of a blend of soft and breathable cotton-rich fabric for a better airflow, stretchy polyamide and flexible and adjustable elastane for a snug fit.
- Elasticated mid-foot band for a better support, air vents on the instep to keep feet dry.
- Cotton fabric anti-slip pads on leg, ankle and footbed for a better grip.
- Stretchy top contours for a secure fit and better support and polyamide heel and toe reinforcements for added strength and durability.
- Suitable marking methods: embroidery, stitching.
- Ideal for football and other team sports.



	ADULT				
SIZES	34/36	37/39	40/42	43/45	46/48
HEIGHT	47	47	49	49	51

COTTON 35%	ELASTANE 10%	POLYAMIDE 55%	DENSITY 900 g/m ²	PCS X BOX 100	PCS X BAG 1
---------------	-----------------	------------------	---------------------------------	------------------	----------------

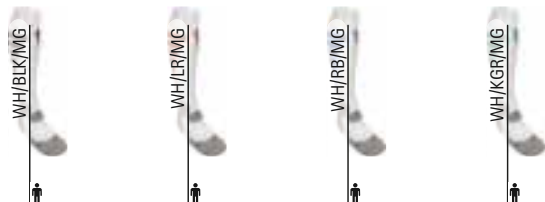

* Complement Sports Shorts COLLEGE (page 79).

CHILDREN SOCKS CUCO

- Mid-Calf Children´ Socks.
- Made of cotton-rich breathable fabric for a better airflow, blended with soft and long-lasting polyester and infused with flexible and adjustable elastane for a snug fit.
- Stretchy midfoot and top contour bands for a secure and a snug fit.
- Polyamide heel and toe reinforcements for added strength and durability.
- Suitable marking methods: embroidery, stitching.
- Ideal for school uniform and dress shoes.



	CHILD					
SIZES	2	4	6	8	10	12
HEIGHT	15	17	19	21	23	25
EQUIVALENCY	21/22	25/26	29/30	33/34	37/38	41/42



COTTON
70%



POLYESTER
23%



ELASTANE
5%



POLYAMIDE
2%



DENSITY
450 g/m2



PCS X BOX
100



PCS X BAG
1



CHILDREN SOCKS GAVIA

- Long Height Children´ Socks.
- Made of cotton-rich breathable fabric for a better airflow, blended with soft and long-lasting polyester and infused with flexible and adjustable elastane for a snug fit.
- Stretchy top contour band for a secure and a snug fit.
- Polyamide heel and toe reinforcements for added strength and durability.
- Suitable marking methods: embroidery, stitching.
- Ideal for school uniform and dress shoes.



	GIRL					
SIZES	2	4	6	8	10	12
HEIGHT	25	27	29	31	33	35
EQUIVALENCY	21/22	25/26	29/30	33/34	37/38	41/42



COTTON
70%



POLYESTER
23%



ELASTANE
5%



POLYAMIDE
2%



DENSITY
450 g/m2



PCS X BOX
100



PCS X BAG
1





LEOTARDS MARTINETE

- Children's Leotards.
- Made of cotton-rich breathable fabric for a better airflow, blended with soft and long-lasting polyester and infused with flexible and adjustable elastane for a snug fit.
- Elasticated waistband for comfortably fitting.
- Polyamide heel and toe reinforcements for added strength and durability.
- Suitable marking methods: embroidery, stitching.
- Ideal for school uniform and dress shoes.



	GIRL					
SIZES	2	4	6	8	10	12
LENGTH	56	61	66	71	76	81
EQUIVALENCY	21/22	25/26	29/30	33/34	37/38	41/42

COTTON
70%

POLYESTER
23%

ELASTANE
5%

POLYAMIDE
2%

DENSITY
700 g/m²

PCS X BOX
100

PCS X BAG
1

THERMAL



BABY BLANKET CRIB

- Coral Blanket for Babies.
- Made of soft and pleasant extra thick coral fleece fabric with excellent thermal insulation.
- Its texture with long filaments provides extra warmth, comfort and volume.
- Rectangular shape with double stitching for added strength and durability.
- Suitable marking methods: embroidery, stitching.
- Ideal for a personalised gift and as a winter accessory for baby strollers, carrycots, or cots.

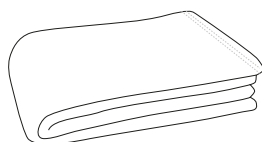

	ONE SIZE
SIZES	ONE SIZE
LENGTH	105
WIDTH	75

EXTRA THERM

POLYESTER
100%

DENSITY
310 g/m²

PCS X BOX
40

PCS X BAG
1



BLANKET CUSHION

- Medium-Sized Coral Blanket.
- Made of soft and pleasant extra thick coral fleece fabric with excellent thermal insulation.
- Its texture with long filaments provides extra warmth, comfort and volume.
- Rectangular shape with double stitching for added strength and durability.
- Suitable marking methods: embroidery, stitching.
- Ideal for a personalised gift and as a winter and home accessory (sofa, armchair, and more).

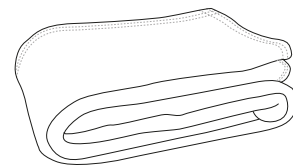

	⊙ ONE SIZE
SIZES	ONE SIZE
LENGTH	140
WIDTH	95

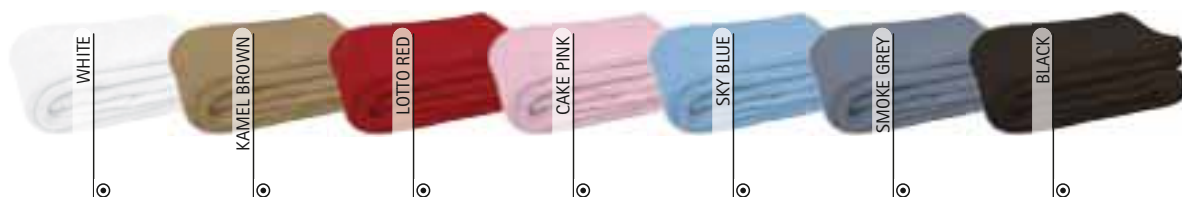
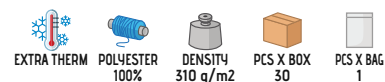

BLANKET COUCH

- Super-Large Coral Blanket.
- Made of soft and pleasant extra thick coral fleece fabric with excellent thermal insulation.
- Its texture with long filaments provides extra warmth, comfort and volume.
- Rectangular shape with double stitching for added strength and durability.
- Suitable marking methods: embroidery, stitching.
- Ideal as personalised gift and as a winter and home accessory (sofa, armchair, single bed, and more).

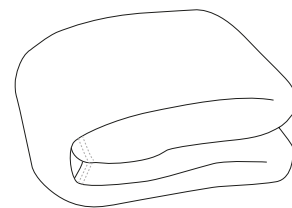

	⊙ ONE SIZE
SIZES	ONE SIZE
LENGTH	190
WIDTH	120

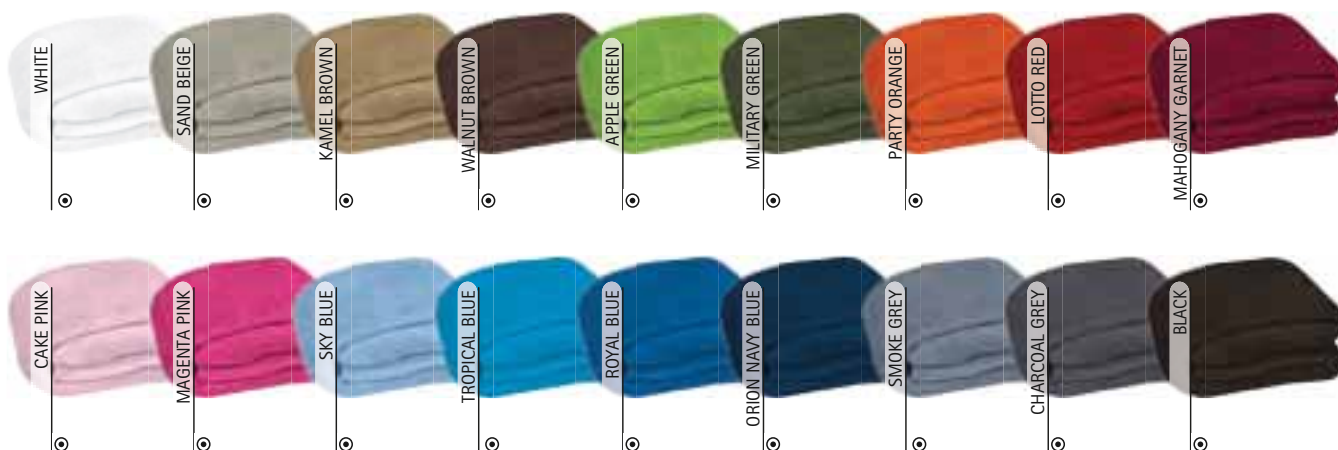

BLANKET KINGER

- Oversized Coral Blanket.
- Made of soft and pleasant extra thick coral fleece fabric with excellent thermal insulation.
- Its texture with long filaments provides extra warmth, comfort and volume.
- Rectangular shape with double stitching for added strength and durability.
- Suitable marking methods: embroidery, stitching.
- Ideal as a winter and home accessory (sofa, armchair, double bed, and more).

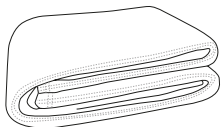

☉ ONE SIZE	
SIZES	ONE SIZE
LENGTH	240
WIDTH	160



EXTRA THERM



POLYESTER 100%



DENSITY 310 g/m²



PCS X BOX 10



PCS X BAG 1

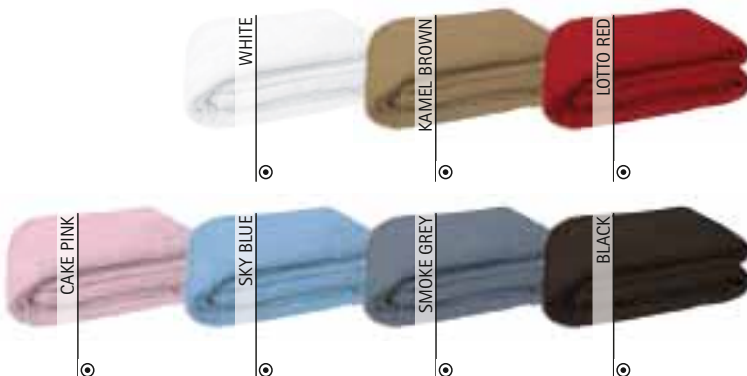

BLANKET BONFIRE

- Embossed Fleece Blanket.
- Made of extra thick coral fleece Jacquard fabric, super soft and very pleasant, with an embossed texture.
- Its texture with long filaments provides extra warmth, comfort and volume.
- Rectangular shape with double stitching hem and overlocked seams for added strength and durability.
- Suitable marking methods: embroidery, stitching.
- Ideal as a personalised gift and as a winter accessory for home use: sofa, armchair, single bed, and more.

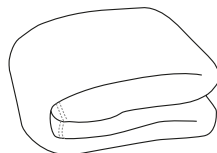

☉ ONE SIZE	
SIZES	ONE SIZE
LENGTH	160
WIDTH	130



EXTRA THERM



POLYESTER 100%



DENSITY 310 g/m²



PCS X BOX 20



PCS X BAG 1

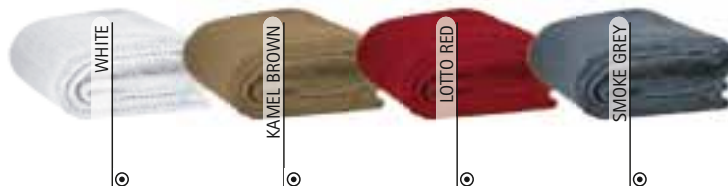

BLANKET KODIAK

- Fleece Blanket.
- Made of a pleasant quilted fleece fabric on both sides for extra warmth and softness.
- Rectangular shape with rounded corners and hemmed contour with decorative thread for an elegant finish.
- Suitable marking methods: embroidery, stitching.
- Ideal as a winter and home accessory.

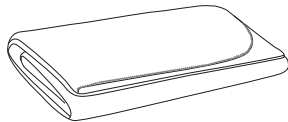

	<input checked="" type="radio"/> ONE SIZE
SIZES	ONE SIZE
LENGTH	158
WIDTH	130

 THERMAL

 POLYESTER 100%

 DENSITY 200 g/m2

 PCS X BOX 30

 PCS X BAG 1



WHITE



☐

SAND BEIGE



☐

KAMEL BROWN



☐

WALNUT BROWN



☐

APPLE GREEN



☐

KELLY GREEN



☐

MILITARY GREEN



☐

PARTY ORANGE



☐

LOTTO RED



☐

MAHOGANY GARNET



☐

MAGENTA PINK



☐

ROYAL BLUE



☐

ORION NAVY BLUE



☐

SMOKE GREY



☐

CHARCOAL GREY



☐

BLACK



☐

BLANKET TERRAIN

- Plaid or Tartan Blanket.
- Made of a pleasant quilted fleece fabric on both sides for extra softness, warmth and excellent thermal insulation.
- Plaid or tartan print with chequered and lines.
- Rectangular shape with rounded corners and hemmed contour with decorative thread for an elegant finish.
- Suitable marking methods: embroidery, stitching.
- Ideal for a personalised gift and for a stylish winter accessory for both home and car.

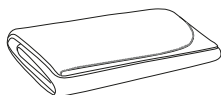

THERMAL

POLYESTER
100%DENSITY
200 q/m²PCS X BOX
30PCS X BAG
1

☉ ONE SIZE	
SIZES	ONE SIZE
LENGTH	160
WIDTH	130



BLANKET REST

- Oversized Fleece Blanket.
- Made of a pleasant quilted fleece fabric on both sides for extra softness, warmth and excellent thermal insulation.
- Rectangular shape with rounded corners and hemmed contour with decorative thread for a superior finish.
- Suitable marking methods: embroidery, stitching.
- Ideal for a personalised gift and as a winter and home accessory.

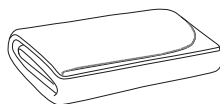

THERMAL

POLYESTER
100%DENSITY
200 q/m²PCS X BOX
20PCS X BAG
1

☉ ONE SIZE	
SIZES	ONE SIZE
LENGTH	230
WIDTH	160





* Complement Ankle Sport Socks ANSAR (page 357).

FLEECE BLANKET SNOW

- Fringed Fleece Blanket.
- Made of fleece fabric with anti-pilling quilting for extra softness, warmth and excellent thermal insulation.
- Rectangular shape with rounded corners and 4 cm cut fringes for a superior finish.
- Available in small and large sizes.
- Suitable marking methods: embroidery, stitching.
- Ideas for a personalised gift and as a stylish winter accessory for both home and car.

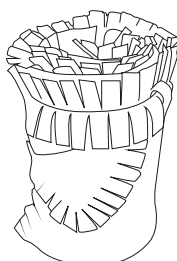

Feature: Fringed corner

	SMALL	LARGE
SIZES	SMALL	LARGE
LENGTH	125	150
WIDTH	150	200



THERMAL



POLYESTER 100%



DENSITY 240 g/m2



PCS X BOX 20



PCS X BAG 1



BABY BLANKET DREAMS

- Fringed Fleece Blanket for Babies.
- Made of fleece fabric with anti-pilling quilting for extra softness, warmth and excellent thermal insulation.
- Rectangular shape with rounded corners and 4 cm cut fringes for a superior finish.
- Available in small and large sizes.
- Suitable marking methods: embroidery, stitching.
- Ideal for a personalised gift and as a winter accessory for baby strollers, carrycots, or cots.

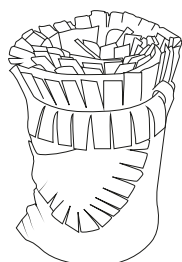

Feature: Fringed corner

	ONE SIZE
SIZES	ONE SIZE
LENGTH	105
WIDTH	75



POLYESTER 100%



DENSITY 240 g/m2



PCS X BOX 20



PCS X BAG 1



THERMAL



FLEECE SLEEVED BLANKET **MOVIE**

- Sleeved Fleece Blanket.
- Made of ultra-soft fleece fabric with anti-pilling quilting for extra softness, warmth and excellent thermal insulation.
- Curved neckline and sleeve openings for comfortable fitting.
- Contrasting colour decorative piping for a superior finish and added strength and durability.
- Suitable marking methods: embroidery, stitching.
- Ideal for snuggling up on the sofa or relaxing at home, also as a personalised gift.

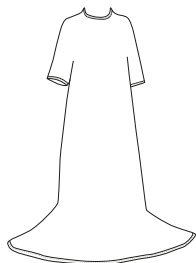

THERMAL

POLYESTER
100%DENSITY
240 g/m²PCS X BOX
10PCS X BAG
1

	⊙ ONE SIZE
SIZES	ONE SIZE
LENGTH	200
WIDTH	150



ORION NAVY BLUE



SMOKE GREY

BLANKET HOLDER **COMFY**

- Blanket Holder with Handle.
- Made of durable and long-lasting Canvas fabric textile tape.
- A convenient handle for easy carrying and hook-and-loop fasteners for secure blanket storage.
- A central fabric panel for easy personalisation.
- Suitable marking methods: screen printing, transfer printing, vinyl application, embroidery, stitching.
- Ideal for carrying the KODIAK, DREAMS, CRIB, TERRAIN and CUSHION blanket models.

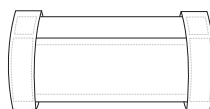

	⊙ ONE SIZE
SIZES	ONE SIZE
HEIGHT	20
WIDTH	40

POLYESTER
100%DENSITY
200 g/m²PCS X BOX
200PCS X BAG
10

BLACK



* Complement Women chino trousers ALESSIA (page 223) Women L/S Shirt STAR (page 143).



* Complement Women L/S Shirt STAR (page 143) Women chino trousers ALESSIA (page 223).

BLANKET CARRIER COVER

- Blanket Holder Bag.
- Made of durable water-repellent flat weave for long-lasting use.
- Cylindrical shape designed for easy rolling and storage.
- An adjustable drawstring closure with a stopper for a secure fit.
- Double cord handles for a comfortably carrying.
- Suitable marking methods: screen printing, transfer printing, vinyl application, embroidery, stitching.
- Ideal for carrying the KODIAK, DREAMS, CRIB and TERRAIN blankets.

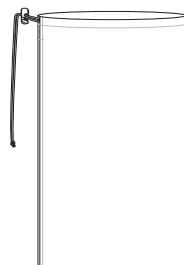

	ONE SIZE
SIZES	ONE SIZE
HEIGHT	34
WIDTH	22



WR FABRIC



POLYESTER 100%



DENSITY 100 g/m2



PCS X BOX 100



PCS X BAG 10



TOWEL ENEA

- Face Towel.
- Made with absorbent and quick-drying microfiber terry fabric for a fresh feeling all day long.
- Cotton cloud touch for extra softness.
- Hemmed contour with decorative thread for a superior finish and added strength and durability.
- The NENUFAR and LIRIO towels complement each other to create a complete set.
- Suitable marking methods: embroidery, stitching.
- Ideal for bathroom, spa, hair and face drying, and more.

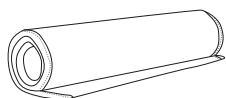

	ONE SIZE
SIZES	ONE SIZE
LENGTH	55
WIDTH	35



POLYESTER 80%



POLYAMIDE 20%



DENSITY 350 g/m2



PCS X BOX 80



PCS X BAG 1



QD

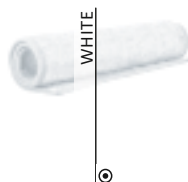

* Complement T-Shirt FUNKY (page 52) Sweatpants COURT (page 88).

TOWEL **AEROBIC**

- Sports Face Towel.
- Made of quick-drying, breathable and absorbent microfiber fabric that is lightweight and portable.
- Smooth and compact texture for easy and space-saving storage.
- Decorative overlapped contour for added strength and durability.
- The SPINNING, FITNESS and BOXING towels complement each other to create a complete set.
- Suitable marking methods: sublimation on white, screen printing, vinyl application, embroidery, stitching.
- Ideal for face drying, indoor training, and more.

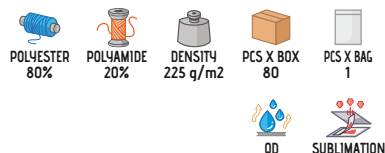
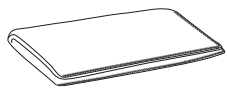

	☉ ONE SIZE
SIZES	ONE SIZE
LENGTH	55
WIDTH	35



* Complement T-Shirt AMANDA (page 50).

TOWEL **LYRA**

- Face Towel.
- Made with soft and absorbent high-quality 100% cotton terry fabric for a fresh feeling all day long.
- Textured with terry loops for extra softness.
- Hemmed contour with decorative thread for a superior finish and added strength and durability.
- The CEIBA and BORA towels complement each other to create a complete set.
- Suitable marking methods: embroidery, stitching.
- Ideal for bathroom use, spa, hair and face drying, workout buddy, and more.

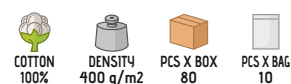
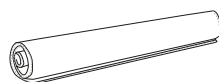

	☉ ONE SIZE
SIZES	ONE SIZE
LENGTH	50
WIDTH	35

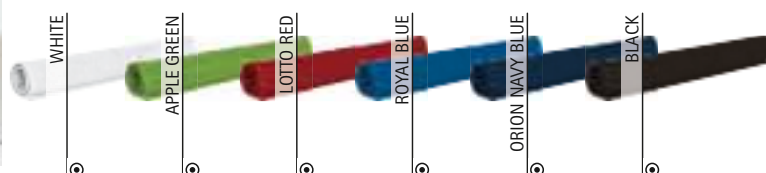

* Complement T-Shirt WAVE (page 30).



TOWEL BUBBLE

- Face Towel.
- Made with absorbent high-quality 100% cotton terry fabric for a fresh feeling all day long.
- Textured with terry loops for extra softness.
- Features a decorative Jacquard border at one end and hemmed edges for added strength and durability.
- The SOAP and SPONGE towels complement each other to create a complete set.
- Suitable marking methods: embroidery, stitching.
- Ideal for bathroom, hair and face drying, and more.

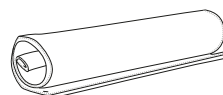

☉ ONE SIZE	
SIZES	ONE SIZE
LENGTH	55
WIDTH	35

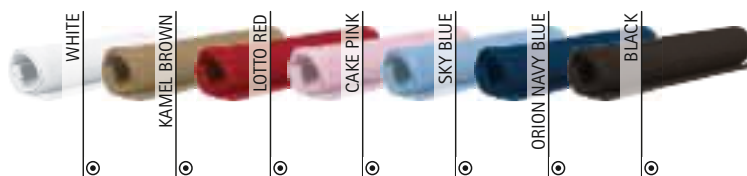

TOWEL NENUFAR

- Hand Towel.
- Made with absorbent and quick-drying microfiber terry fabric for a fresh feeling all day long.
- Cotton cloud touch for extra softness.
- Hemmed contour with decorative thread for a superior finish and added strength and durability.
- The ENEA and LIRIO towels complement each other to create a complete set.
- Suitable marking methods: embroidery, stitching.
- Ideal for bathroom, spa, hair and hand drying, and more.

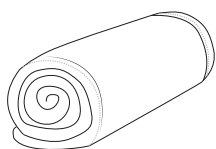

☉ ONE SIZE	
SIZES	ONE SIZE
LENGTH	90
WIDTH	50



* Complement T-Shirt TIGER (page 43).

TOWEL **FITNESS**

- Sports Hand Towel.
- Made of quick-drying, breathable and absorbent microfiber fabric that is lightweight and portable.
- Smooth and compact texture for easy and space-saving storage.
- Decorative overlapped contour for added strength and durability.
- The SPINNING, AEROBIC and BOXING towels complement each other to create a complete set.
- Suitable marking methods: sublimation on white, screen printing, vinyl application, embroidery, stitching.
- Ideal for sports use, including face and hands drying, indoor training, machine workouts, and more.

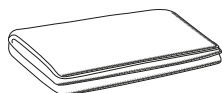

SUBLIMATION



POLYESTER

80%



POLYAMIDE

20%



DENSITY

225 g/m²

PCS X BOX

40



PCS X BAG

1

ONE SIZE	
SIZES	ONE SIZE
LENGTH	90
WIDTH	50

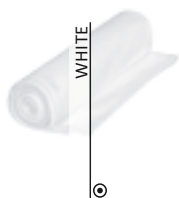

WHITE



ORION NAVY BLUE

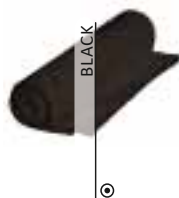

BLACK



* Complement T-Shirt WAVE (page 30).

TOWEL **CEIBA**

- Hand Towel.
- Made with soft and absorbent high-quality 100% cotton terry fabric for a fresh feeling all day long.
- Textured with terry loops for extra softness.
- Hemmed contour with decorative thread for a superior finish and added strength and durability.
- The LYRA and BORA towels complement each other to create a complete set.
- Suitable marking methods: embroidery, stitching.
- Ideal for bathroom use, spa, hair and hands drying, workout buddy, and more.

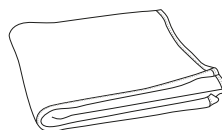

COTTON

100%



DENSITY

400 g/m²

PCS X BOX

60



PCS X BAG

5

ONE SIZE	
SIZES	ONE SIZE
LENGTH	85
WIDTH	45

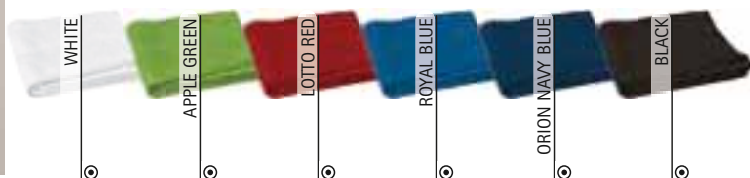

WHITE



APPLE GREEN



LOTTO RED



ROYAL BLUE



ORION NAVY BLUE



BLACK





TOWEL SOAP

- Hand Towel.
- Made with absorbent high-quality 100% cotton terry fabric for a fresh feeling all day long.
- Textured with terry loops for extra softness.
- Features a decorative Jacquard border at one end and hemmed edges for added strength and durability.
- The BUBBLE and SPONGE towels complement each other to create a complete set.
- Suitable marking methods: embroidery, stitching.
- Ideal for bathroom, hair and hand drying, and more.

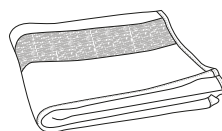

	ONE SIZE
SIZES	ONE SIZE
LENGTH	90
WIDTH	50

COTTON
100%DENSITY
500 g/m²PCS X BOX
40PCS X BAG
1

TOWEL SPINNING

- Workout Buddy Towel.
- Made of quick-drying, breathable and absorbent microfiber fabric that is lightweight and portable.
- Smooth and compact texture for easy and space-saving storage.
- Decorative overlocked contour for added strength and durability.
- The FITNESS, AEROBIC and BOXING towels complement each other to create a complete set.
- Suitable marking methods: sublimation on white, screen printing, embroidery, stitching, vinyl application.
- Ideal as an all-in-one towel, from face drying to machine workouts.

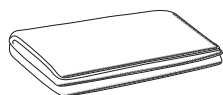

	ONE SIZE
SIZES	ONE SIZE
LENGTH	70
WIDTH	30

POLYESTER
80%POLYAMIDE
20%DENSITY
225 g/m²PCS X BOX
80PCS X BAG
1

QD



SUBLIMATION

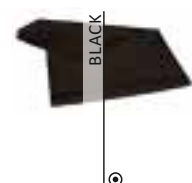
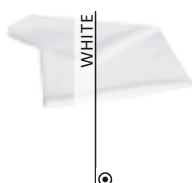

* Complement T-Shirt AMANDA (page 50).

TOWEL **BOXING**

- Sports Bath Towel.
- Made of quick-drying, breathable and absorbent microfiber fabric that is lightweight and portable.
- Smooth and compact texture for easy and space-saving storage.
- Decorative overlocked contour for added strength and durability.
- The FITNESS, AEROBIC and SPINNING towels complement each other to create a complete set.
- Suitable marking methods: sublimation on white, screen printing, vinyl application, embroidery, stitching.
- Ideal for sports use, poolside use, and everyday bathing.

	☉ ONE SIZE
SIZES	ONE SIZE
LENGTH	140
WIDTH	75

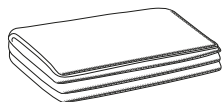
POLYESTER
80%POLYAMIDE
20%DENSITY
225 g/m2PCS X BOX
20PCS X BAG
1

QD



SUBLIMATION



WHITE



ORION NAVY BLUE

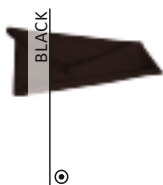

BLACK



* Complement Sports Shorts COLLEGE (page 79).

TOWEL **TAHITI**

- Microfibre Bath Towel.
- Made of quick-drying, breathable and absorbent microfiber fabric that is lightweight and portable.
- Texture with curly loops for extra softness.
- Decorative overlocked contour for added strength and durability.
- Suitable marking methods: embroidery, stitching.
- Ideal for bathroom use.

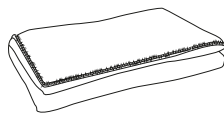

QD

POLYESTER
80%POLYAMIDE
20%DENSITY
350 g/m2PCS X BOX
20PCS X BAG
1

	☉ ONE SIZE
SIZES	ONE SIZE
LENGTH	150
WIDTH	80



WHITE

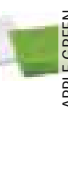

APPLE GREEN



LOTTO RED



ROYAL BLUE



ORION NAVY BLUE



BLACK





TOWEL LIRIO

- Bath Towel.
- Made with absorbent and quick-drying microfiber terry fabric for a fresh feeling all day long.
- Cotton cloud touch for extra softness.
- Hemmed contour with decorative thread for a superior finish and added strength and durability.
- The ENEA and NENUFAR towels complement each other to create a complete set.
- Suitable marking methods: embroidery, stitching.
- Ideal for bathroom, spa, body drying, and more.

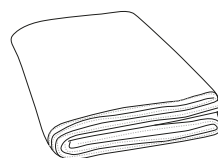

☉ ONE SIZE	
SIZES	ONE SIZE
LENGTH	150
WIDTH	90

POLYESTER
80%POLYAMIDE
20%DENSITY
350 g/m²PCS X BOX
20PCS X BAG
1

QD



TOWEL CRAWL

- Bath Towel.
- Made of quick-drying, breathable and absorbent microfiber fabric that is lightweight and portable.
- Smooth and compact texture for easy and space-saving storage.
- Decorative overlocked contour for added strength and durability.
- Suitable marking methods: sublimation on white, screen printing, vinyl application, embroidery, stitching.
- Ideal for sports use and poolside use and for a corporate gift.

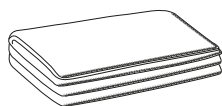

☉ ONE SIZE	
SIZES	ONE SIZE
LENGTH	150
WIDTH	90



QD

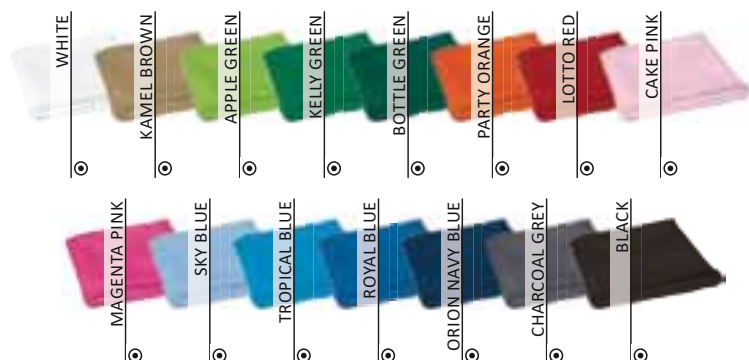

SUBLIMATION

POLYESTER
80%POLYAMIDE
20%DENSITY
225 g/m²PCS X BOX
20PCS X BAG
1

TOWEL **BORA**

- Bath Towel.
- Made with soft and absorbent high-quality 100% cotton terry fabric for a fresh feeling all day long.
- Textured with terry loops for extra softness.
- Hemmed contour with decorative thread for a superior finish and added strength and durability.
- The LYRA and CEIBA towels complement each other to create a complete set.
- Suitable marking methods: embroidery, stitching.
- Ideal for bathroom use, spa, poolside use, and more.

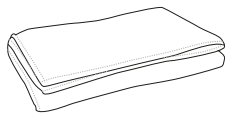

	☉ ONE SIZE
SIZES	ONE SIZE
LENGTH	140
WIDTH	70

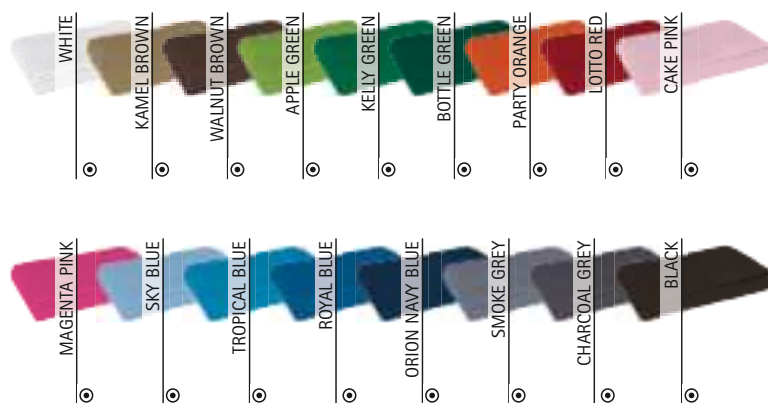
COTTON
100%DENSITY
400 g/m²PCS X BOX
40PCS X BAG
1TOWEL **SPONGE**

- Bath Towel.
- Made with absorbent high-quality 100% cotton terry fabric for a fresh feeling all day long.
- Textured with terry loops for extra softness.
- Features a decorative Jacquard border at one end and hemmed edges for added strength and durability.
- The BUBBLE and SOAP towels complement each other to create a complete set.
- Suitable marking methods: embroidery, stitching.
- Ideal for sports use, and everyday bathing.

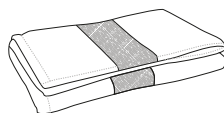

	☉ ONE SIZE
SIZES	ONE SIZE
LENGTH	150
WIDTH	85

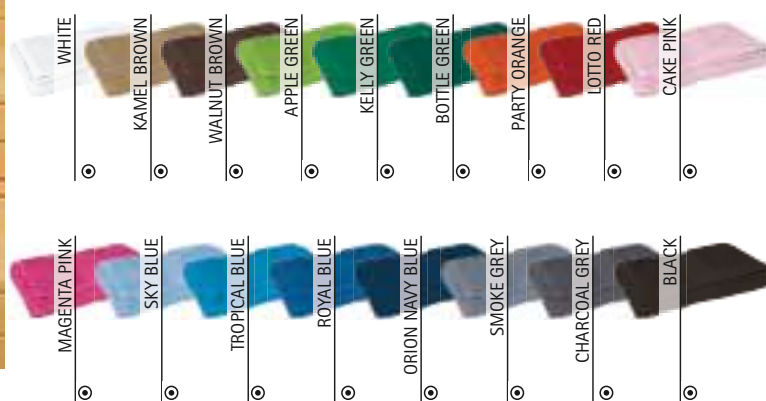
COTTON
100%DENSITY
500 g/m²PCS X BOX
20PCS X BAG
1



* Complement Bathrobe RELAX (page 380).

TOWEL REEF

- Face Towel.
- Made of high-density 100% cotton fabric with highly absorbent terry for added comfort.
- Textured with curly microfilaments for extra softness.
- Features a classic Greek-style decorative border on one end and hemmed contours for added strength and durability.
- The STELLA, SIRIUS, MEDUSA and CORAL towels complement each other to create a complete set.
- Suitable marking methods: embroidery, stitching.
- Ideal for use in hospitality industry, hotels, gyms and suitable for industrial laundering.

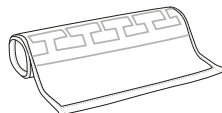

☉ ONE SIZE	
SIZES	ONE SIZE
LENGTH	50
WIDTH	30



COTTON
100%



DENSITY
650 g/m²



PCS X BOX
80



PCS X BAG
10



TOWEL STELLA

- Hand Towel.
- Made of high-density 100% cotton fabric with highly absorbent terry for added comfort.
- Textured with curly microfilaments for extra softness.
- Features a classic Greek-style decorative border on one end and hemmed contours for added strength and durability.
- The REEF, SIRIUS, MEDUSA and CORAL towels complement each other to create a complete set.
- Suitable marking methods: embroidery, stitching.
- Ideal for use in hospitality industry, hotels, gyms and suitable for industrial laundering.

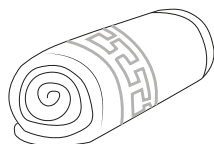

☉ ONE SIZE	
SIZES	ONE SIZE
LENGTH	100
WIDTH	50



COTTON
100%



DENSITY
650 g/m²



PCS X BOX
40



PCS X BAG
5

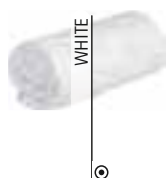

* Complement Towel CORAL (page 379).

TOWEL **SIRIUS**

- Hand Towel, larger than standard size.
- Made of high-density 100% cotton fabric with highly absorbent terry for added comfort.
- Textured with curly microfilaments for extra softness.
- Features a classic Greek-style decorative border on one end and hemmed contours for added strength and durability.
- The REEF, STELLA, MEDUSA and CORAL towels complement each other to create a complete set.
- Suitable marking methods: embroidery, stitching.
- Ideal for use in hospitality industry, hotels, gyms and suitable for industrial laundering.

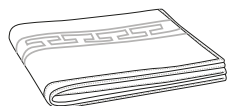

☉ ONE SIZE	
SIZES	ONE SIZE
LENGTH	110
WIDTH	60



* Complement Towel CORAL (page 379).

TOWEL **MEDUSA**

- Bath Towel.
- Made of high-density 100% cotton fabric with highly absorbent terry for added comfort.
- Textured with curly microfilaments for extra softness.
- Features a classic Greek-style decorative border on one end and hemmed contours for added strength and durability.
- The REEF, STELLA, SIRIUS and CORAL towels complement each other to create a complete set.
- Suitable marking methods: embroidery, stitching.
- Ideal for use in hospitality industry, hotels, gyms and suitable for industrial laundering.

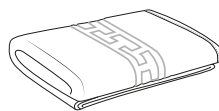

☉ ONE SIZE	
SIZES	ONE SIZE
LENGTH	140
WIDTH	75

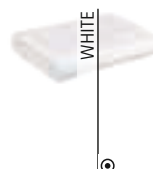



TOWEL CORAL

- Oversized Bath Towel.
- Made of high-density 100% cotton fabric with highly absorbent terry for added comfort.
- Textured with curly microfilaments for extra softness.
- Features a classic Greek-style decorative border on one end and hemmed contours for added strength and durability.
- The REEF, STELLA, SIRIUS and MEDUSA towels complement each other to create a complete set.
- Suitable marking methods: embroidery, stitching.
- Ideal for use in hospitality industry, hotels, gyms and suitable for industrial laundering.

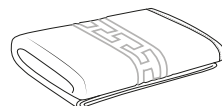

	ONE SIZE
SIZES	ONE SIZE
LENGTH	180
WIDTH	100

COTTON
100%DENSITY
650 g/m²PCS X BOX
10PCS X BAG
1

FLOOR TOWEL FLOOR

- Floor Towel for Hotels.
- Made of high-density 100% cotton fabric with highly absorbent terry for added comfort.
- Features a classic Greek-style rectangular decorative border.
- Hemmed contours for added strength and durability.
- Suitable marking methods: embroidery, stitching.
- Ideal for hotel use and suitable for industrial laundering.

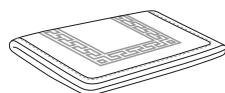

	ONE SIZE
SIZES	ONE SIZE
LENGTH	70
WIDTH	50

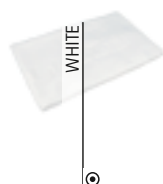
COTTON
100%DENSITY
850 g/m²PCS X BOX
50PCS X BAG
1

* Complement Towel MEDUSA (page 378).

BATHROBE **RELAX**

-Bathrobe.

- Made of high-quality, absorbent 100% cotton terry fabric for a soft and comfortable feel.

- Kimono-style neckline with decorative stitching for added style and durability.

-Wide decorative hemmed sleeves that can be rolled up for extra comfort.

- Adjustable waist belt with decorative stitching for a personalised fitting.

-Two spacious front pockets for convenient storage.

- Suitable marking methods: embroidery, stitching.

- Ideal for use in bathrooms, hotels, gyms and spas.



	ADULT				
SIZES	S	M	L	XL	XXL
LENGTH	106	109	112	115	118
WIDTH	54	57	60	63	66

COTTON
100%DENSITY
450 g/m²PCS X BOX
10PCS X BAG
1

WHITE



ORION NAVY BLUE



BLACK

BABY TOWEL **MAGGIE**

-Baby Hooded Towel.

-Made of high-density Ring Spun 100% cotton fabric with highly absorbent terry on both sides for added comfort.

-Interlock cotton hood in one corner for warmth after bathing and for easy marking.

-Poplin fabric hemmed contour for a better finish.

- Suitable marking methods: embroidery, stitching, screen and transfer printing (on hood).

-Ideal for bathing and for a personalised gift.

New

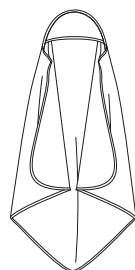

	ONE SIZE
SIZES	ONE SIZE
LENGTH	75
WIDTH	75

COTTON
100%DENSITY
450 g/m²PCS X BOX
50PCS X BAG
1

WHITE



SKY BLUE / WHITE



CAKE PINK / WHITE





* Complement Dress LINDA (page 53).

TOWEL POOL

- Cabana Towel.
- Made of premium soft and absorbent terry cotton fabric.
- Vertical striped dyed fabric that brings originality.
- Hemmed seams and thread-reinforced corners for added strength and durability.
- Suitable marking methods: embroidery, stitching.
- Ideal for hotels, gym, swimming pool use, camping, beach use and as promotional clothing and for a corporate gift.

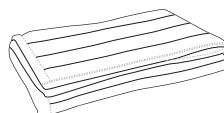

	ONE SIZE
SIZES	ONE SIZE
HEIGHT	77
LENGTH	170



COTTON
100%



DENSITY
450 g/m²



PCS X BOX
30



PCS X BAG
1



KELLY GREEN/WHITE

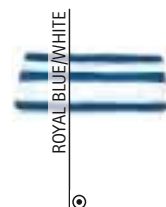

ROYAL BLUE/WHITE



ORION NAVY BLUE/WHITE



WASH BAG JOURNEY

- Wash Bag with Handle.
- Made of thick and durable outer waterproof fabric with an inner PVC lining.
- A convenient side handle for easy carrying.
- A large compartment and outside pocket, both zippered, to keep essentials securely stored.
- Suitable marking methods: screen printing, vinyl application, transfer printing.
- Ideal for travelling, the gym, and the pool and as a corporate gift.



	ONE SIZE
SIZES	ONE SIZE
HEIGHT	15
WIDTH	25
DEPTH	9



POLYESTER
50%



PVC
50%



DENSITY
550 g/m²



PCS X BOX
100



PCS X BAG
1



WR FABRIC



WP FABRIC

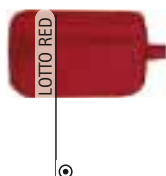

LOTTO RED

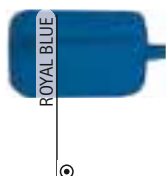

ROYAL BLUE



ORION NAVY BLUE



BLACK



WASH BAG **MELANIE**

- Zippered Wash Bag.
- Made of thick and durable outer waterproof fabric with an inner Canvas fabric lining.
- Zip closure for a secure and convenient storage.
- Including a side textile strap for easy opening and closing and also works as a hanger.
- Suitable marking methods: vinyl application, screen printing, transfer printing.
- Ideal for use in pool, gym or travel and as a corporate gift.

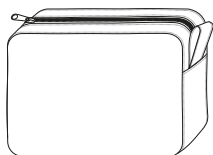

	⊙ ONE SIZE
SIZES	ONE SIZE
HEIGHT	13.5
WIDTH	19
DEPTH	7

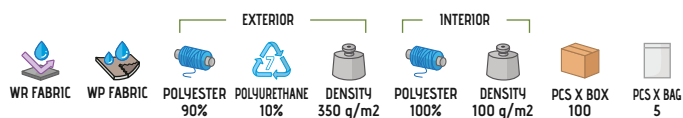

* Complement Towel ENEA (page 369).

WASH BAG **SONIA**

- Small Basic Wash Bag.
- Made of thick and durable outer waterproof fabric with smooth inner lining.
- Zipped closure for convenient storage.
- Ribbed inner side seams for added strength and durability.
- Suitable marking methods: screen printing, transfer printing, vinyl application.
- Ideal for travel, gym, swimming pool use, for a corporate gift and for a personalised gift.

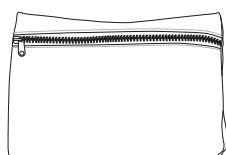

	⊙ ONE SIZE
SIZES	ONE SIZE
HEIGHT	14
WIDTH	19
DEPTH	6

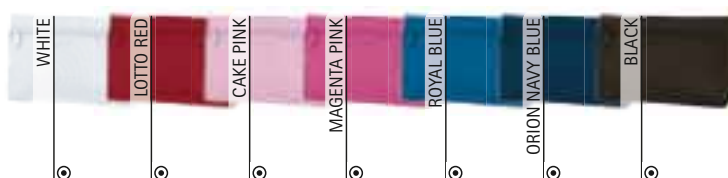
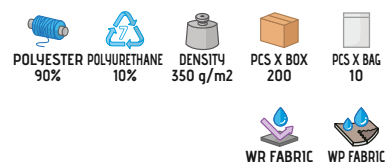



WASH BAG PAOLA

- Zippered Handled Flat Wash Bag.
- Made of thick and durable outer waterproof fabric and an inner PU lining.
- Zip closure for a secure and convenient storage.
- Includes a textile strap with a keychain clip hanger for easy carrying.
- Suitable marking methods: screen printing, transfer printing, vinyl application.
- Ideal as a wash bag, travel bag and for a corporate gift.

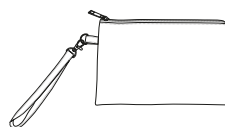

ONE SIZE	
SIZES	ONE SIZE
HEIGHT	15
WIDTH	24
DEPTH	1

POLYESTER 90%	POLYURETHANE 10%	DENSITY 350 g/m ²	PCS X BOX 200	PCS X BAG 10
---------------	------------------	------------------------------	---------------	--------------



WASH BAG VALENTINA

- Handled Wash Bag.
- Made of thick and durable outer waterproof fabric with an inner PU lining.
- Zip closure for a secure and convenient storage.
- Including a handle for easy carrying and two side textile straps to hang keys or other items.
- Suitable marking methods: vinyl application, screen printing, transfer printing.
- Ideal for use in pool, gym or travel and as a corporate gift.

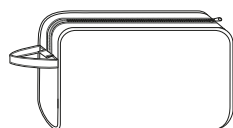

ONE SIZE	
SIZES	ONE SIZE
HEIGHT	15.5
WIDTH	21
DEPTH	8

POLYESTER 90%	POLYURETHANE 10%	DENSITY 350 g/m ²	PCS X BOX 100	PCS X BAG 5
WR FABRIC		WP FABRIC		



SHOE BAG **CHAMPION**

- Handled Zippered Shoe Bag.
- Made of thick and durable outer waterproof fabric with a PVC inner lining.
- Zip front closure to keep shoes securely stored.
- Including a handle for easy carrying and a side textile strap to hang keys or other items.
- Suitable marking methods: screen printing, transfer printing, vinyl application.
- Ideal for a corporate gift and for sneakers and shoes easy carrying.

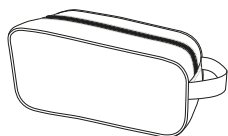

	CHILD	ADULT
SIZES	CHILD	ADULT
HEIGHT	15	15
WIDTH	29	34
DEPTH	41	36



* Complement Sports Shorts COLLEGE (page 79) Sports Socks TUCSON (page 358).



* Complement T-Shirt MATRIX (page 32).

BACKPACK **SATURN**

- Non-Woven Fabric Drawstring Backpack.
- Made of lightweight non-woven fabric, making it easy to carry and store.
- Fine-gauge drawstring sewn to the lower sides, which allows for shoulder adjustment and acts as a closure.
- Reinforced inner seams for added strength and durability.
- Suitable marking methods: screen printing.
- Ideal for a corporate gift, a personalised gift and for light items carrying.



	CHILD	ADULT
SIZES	CHILD	ADULT
LENGTH	35	44
WIDTH	27	35.5

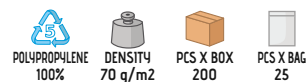

BACKPACK FESTIVAL

- Drawstring Backpack.
- Made of lightweight polyester flat weave, making it easy to carry and store.
- Medium-gauge drawstring sewn to the lower sides, which allows for shoulder adjustment and acts as a closure.
- Hem-stitched inner seams for added strength and durability.
- Suitable marking methods: screen printing, transfer printing, vinyl application.
- Ideal for a corporate gift, a personalised gift and for light items carrying.

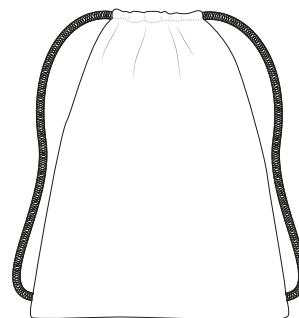

	CHILD	ADULT
SIZES	CHILD	ADULT
HEIGHT	35	45
WIDTH	27	38

POLYESTER 100%
 DENSITY 65 g/m²
 PCS X BOX 500
 PCS X BAG 25



* Female complement T-Shirt AMANDA (page 50). * Male complement T-Shirt EAGLE (page 29).



BACKPACK AGAMENON

- Drawstring Backpack.
- Made of strong and durable water-repellent Oxford fabric, making it easy to carry and store.
- Medium-gauge drawstring tied to lower side metal eyelets, which allows for shoulder adjustment and acts as a closure.
- Reinforced inner seams and reinforced corners with thick and durable fabric for added durability.
- Suitable marking methods: screen printing, transfer printing, vinyl application, sublimation on white.
- Ideal for a corporate gift, a personalised gift and light items carrying.

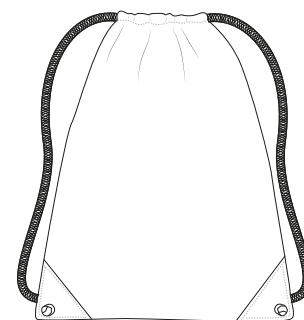

	ADULT
SIZES	ADULT
HEIGHT	45.5
WIDTH	35



* Female complement T-Shirt RACING (page 27). * Male complement T-Shirt SUN (page 28).



BACKPACK CULTURE

- Drawstring Backpack with Inner Pocket.
- Made of velvety microfiber fabric which is breathable, flexible, comfortable and versatile.
- Thick-gauge drawstring sewn to the lower sides, which allows for shoulder adjustment and acts as a closure.
- Hem-stitched inner seams and reinforced corners for added strength and durability.
- A small inner zippered pocket for storing personal items.
- Suitable marking methods: screen printing, transfer printing, vinyl application, embroidery, stitching, sublimation on white.
- Ideal for a corporate gift, a personalised gift and light items carrying.

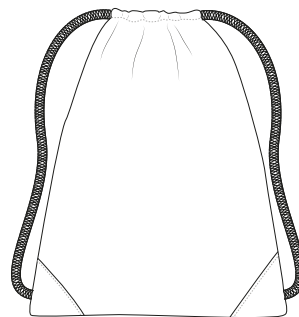

	CHILD	ADULT
SIZES	CHILD	ADULT
HEIGHT	35	45
WIDTH	27	38



SUBLIMATION



POLYESTER
100%



DENSITY
130 g/m²



PCS X BOX
200



PCS X BAG
25



* Complement T-Shirt EAGLE (page 29).



BACKPACK **PALENI**

- Pocket Drawstring Backpack.
- Made of water-repellent Oxford fabric, long-lasting and resistant.
- Medium-gauge drawstring tied to lower side metal eyelets, which allows for shoulder adjustment and acts as a closure.
- Reinforced inner seams with tape and reinforced corners with thick and durable fabric for added durability.
- An exterior zippered pocket for convenient storage with cable outlet.
- Suitable marking methods: screen printing, transfer printing, vinyl application, sublimation on white.
- Ideal for a corporate gift, a personalised gift and light items carrying.

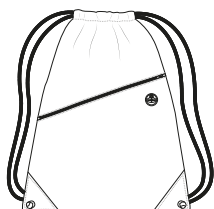

	☉ ONE SIZE
SIZES	ONE SIZE
HEIGHT	45.5
WIDTH	35.5



SUBLIMATION



WR FABRIC



POLYESTER 100%



DENSITY 100 g/m2



PCS X BOX 200



PCS X BAG 25



WHITE



LOTTO RED



ROYAL BLUE



BLACK



* Complement T-Shirt NAPPA (page 37).

BACKPACK **ALCEO**

- Drawstring Backpack with Inner Pocket.
- Made of a sturdy cotton twill fabric blended with polyester for strength and durability.
- Thick-gauge drawstring tied to lower side metal eyelets, which allows for shoulder adjustment and acts as a closure.
- Reinforced inner seams with tape and reinforced corners with thick and durable fabric for added durability.
- A small inner zippered pocket for storing personal items.
- Suitable marking methods: screen printing, transfer printing, vinyl application.
- Ideal for a corporate gift, a personalised gift and for light items carrying.

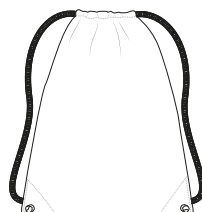

	ADULT
SIZES	ADULT
LENGTH	46.5
WIDTH	37.5



POLYESTER 65%



COTTON 35%



DENSITY 200 g/m2



PCS X BOX 100



PCS X BAG 10



WHITE



LOTTO RED



ROYAL BLUE



ORION NAVY BLUE



BLACK



* Complement T-Shirt FRESH (page 36).



* Complement T-Shirt WAVE (page 30).

BACKPACK JANIRO

- Drawstring Backpack.
- Made of 100% cotton natural fabric, without chemical treatment in the dye, resistant, breathable and respectful with the environment.
- Medium-gauge cotton cord, sewn to lower sides, which allows for shoulder adjustment and acts as a closure.
- Reinforced inner seams for added strength and durability.
- Suitable marking methods: screen printing, transfer printing, vinyl application.
- Ideal for a corporate gift, a personalised gift and for light items carrying.

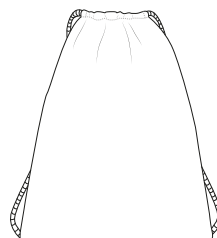

	ADULT
SIZES	ADULT
LENGTH	45.5
WIDTH	35.5



COTTON
100%



DENSITY
160 g/m²



PCS X BOX
200



PCS X BAG
20



BACKPACK CITICORT

- Business Laptop Backpack.
- Made of thick and durable outer waterproof fabric with an inner PVC lining and mesh back, mesh shoulder straps and mesh carrying handle for a better airflow.
- Ergonomic reinforcements with inside foam in the dorsal and lumbar areas for greater comfort.
- Padded inner pocket and hook-and-loop tape fastener to store securely laptop or table.
- Three spacious outer zippered pockets for a secure and convenient storage, two side pockets for bottles or other items.
- Suitable marking methods: screen printing, transfer printing, vinyl application, embroidery, stitching.
- Ideal as a corporate gift, academic use, and more.

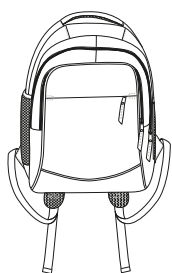

	ONE SIZE
SIZES	ONE SIZE
LENGTH	43.5
WIDTH	18
VOLUME (LITRES)	21



WR FABRIC



WP FABRIC



POLYESTER
50%



PVC
50%



DENSITY
450 g/m²



PCS X BOX
20



PCS X BAG
1



* Complement Women L/S Shirt VENEZIA (page 151).

BACKPACK SEAL

- High-Capacity Backpack with Expandable Gussets.
- Made of thick and durable outer waterproof fabric with smooth inner lining, and mesh back, mesh shoulder straps and mess carrying handle for a better airflow.
- Ergonomic reinforcement with inside foam in the dorsal and lumbar areas, abdominal strap for a better fit and greater comfort.
- Three spacious outer zippered pockets for a secure and convenient storage (the smallest with cable outlet and inner pocket for storing accessories), outer textile straps for hanging hook-and-loop badges and additional items.
- Expandable gussets that significantly increase its capacity, and side plastic buckles for volume reduction and easier carrying.
- Suitable marking methods: screen printing, transfer printing, vinyl application, embroidery, stitching.
- Ideal for sports use, military training, adventure sports, travel, and more.

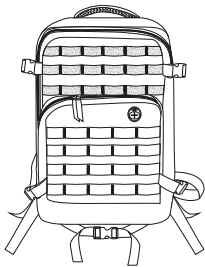

ONE SIZE	
SIZES	ONE SIZE
LENGTH	48.5
WIDTH	32
VOLUME (LITRES)	24.5

POLYESTER 80%

POLYURETHANE 20%

DENSITY 400 g/m2

PCS X BOX 10

PCS X BAG 1

RIPSTOP

WR FABRIC

WP FABRIC



* Complement Detachable trousers LIVINGSTONE (page 221)/L/S Half-Zip Polo EUROPA (page 122).



BACKPACK WERPAT

- High-Capacity Backpack.
- Made of thick and durable outer waterproof fabric with smooth inner lining and mesh back for a better airflow.
- Ergonomic reinforcement with inside foam in the dorsal and lumbar areas for greater comfort.
- Rubber-coated top handle for comfortable hand carrying.
- Three large zippered outer pockets for convenient storage (the smallest with cable outlet) two side pockets for bottles or other items.
- Suitable marking methods: screen printing, transfer printing, vinyl application, embroidery, stitching.
- Ideal for sports, adventure sports, travel, and more.

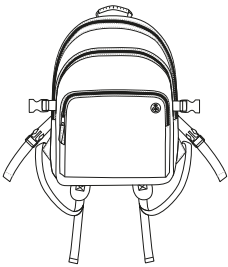

ONE SIZE	
SIZES	ONE SIZE
HEIGHT	51.5
WIDTH	35.5
VOLUME (LITRES)	33

POLYESTER 50%

PVC 50%

DENSITY 550 g/m2

PCS X BOX 10

PCS X BAG 1

WR FABRIC

WP FABRIC

BACKPACK MATTHEW

- Classic Backpack.
- Made of thick and durable outer waterproof fabric with an inner PVC lining.
- Back and shoulder straps with foam padding inside for greater comfort.
- Top handle for easy hand carrying.
- Large main compartment with double-pull zipper that allows opening on both sides, an exterior zippered pocket for convenient storage and cable outlet.
- Suitable marking methods: screen printing, transfer printing, vinyl application, embroidery, stitching.
- Ideal for sports, school and for a corporate gift.

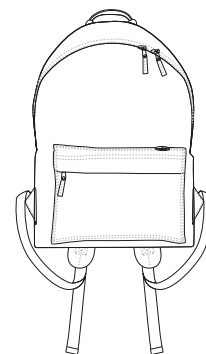

	CHILD	ADULT
SIZES	CHILD	ADULT
LENGTH	34.5	39.5
WIDTH	32	36
DEPTH	12	12
VOLUME (LITRES)	7	10



* Child complement T-Shirt COMIC (page 29). * Female complement T-Shirt WAVE (page 30). * Male complement T-Shirt RACING (page 27).



SPORTS BAG GEAR

- Sports Holdall with Spikes.
- Made of thick and durable outer waterproof fabric and smooth inner lining, the bottom is equipped with rubber spikes providing traction and stability.
- Adjustable shoulder straps with sliders and padded reinforcement, two central handles that are joined by hook-and-loop for greater comfort.
- U-shaped top main pocket, with double-pull zipper closure that allows it to be opened on both sides.
- An inner zippered pocket, a large central pocket with three interior mesh compartments for better storage of items and two large side pockets (one with an inner bag for shoes) all with double-pull zipper.
- Suitable marking methods: screen printing, transfer printing, vinyl application, embroidery, stitching.
- Ideal for sports clubs and individual use.



	CHILD	ADULT
SIZES	CHILD	ADULT
HEIGHT	24	29
WIDTH	43	55
DEPTH	25	29
VOLUME (LITRES)	25	45

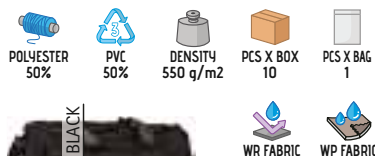

* Complement S/S Polo Shirt HURRICANE (page 113).



* Complement T-Shirt BRENDA (page 48) Women Leggings WONDER (page 63).

SPORTS BAG SQUAD

- Three-Tone Sports Holdall with Spikes.
- Made of thick and durable outer waterproof fabric and smooth inner lining, the bottom is equipped with rubber spikes providing traction and stability.
- Adjustable shoulder straps with sliders and padded reinforcement, two central handles that are joined by hook-and-loop for greater comfort.
- U-shaped top main pocket, with double-pull zipper closure that allows it to be opened on both sides.
- An inner zippered pocket, a large central pocket with three interior mesh compartments for better storage of items and two large side pockets (one with an inner bag for shoes) all with double-pull zipper.
- Suitable marking methods: screen printing, transfer printing, vinyl application, embroidery, stitching.
- Ideal for sports clubs and individual use.



	CHILD	ADULT
SIZES	CHILD	ADULT
HEIGHT	24	29
WIDTH	43	55
DEPTH	25	29
VOLUME (LITRES)	25	45

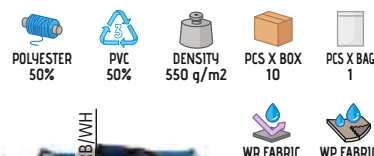



* Complement T-Shirt WAVE (page 30).

CROSSBODY BAG RACTUR

- Crossbody Bag.
- Made of thick and durable outer waterproof fabric with smooth inner lining.
- An adjustable strap with sliders that allows the user to adjust the length of the shoulder strap to their liking.
- Spacious interior with zip closure and a front flap secured by two hook-and-loop fasteners for convenient storage.
- A back zippered outer pocket for convenient access to documents, a mobile phone, or other items.
- Suitable marking methods: screen printing, vinyl application, transfer printing.
- Ideal for a corporate gift and as casual wear.



	ONE SIZE
SIZES	ONE SIZE
HEIGHT	24
WIDTH	20
DEPTH	7

POLYESTER
50%

PVC
50%

DENSITY
550 g/m²

PCS X BOX
50

PCS X BAG
1

WR FABRIC

WP FABRIC



CROSSBODY BAG CLIFFORD

- Rectangular Crossbody Bag.
- Made of thick and durable outer waterproof fabric with smooth inner lining.
- Spacious interior with zip closure and a front flap secured by two hook-and-loop fasteners for convenient storage.
- A back zippered outer pocket and front compartments for storing personal items and accessories.
- Adjustable shoulders straps with a slider for comfortably carrying.
- Suitable marking methods: screen printing, vinyl application, transfer printing.
- Ideal for a corporate gift, for academic use, and as a complement to workwear.

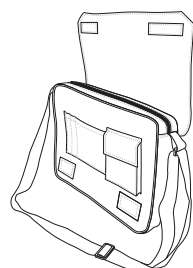

	ONE SIZE
SIZES	ONE SIZE
HEIGHT	27.5
WIDTH	40
DEPTH	8

WR FABRIC

WP FABRIC

POLYESTER
50%

PVC
50%

DENSITY
550 g/m²

PCS X BOX
20

PCS X BAG
1



* Complement S/S Shirt OPORTO (page 141)Chino trousers ALEXANDER (page 222).

DOCUMENT HOLDER DOCUMENT

- Big-Sized Document Holder.
- Made of thick and durable outer waterproof fabric, with a foam and a smooth inner lining.
- Three inner compartments to organise essentials: a left side mesh compartment and a right double compartment, one of them zippered for a better grip.
- A central thick elastic textile tape for hanging pens.
- Zip closure for a secure and convenient storage.
- Suitable marking methods: screen printing, transfer printing, vinyl application.
- Ideal for a corporate gift and to carry documents when traveling.

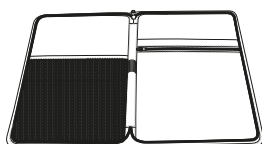

	ONE SIZE
SIZES	ONE SIZE
HEIGHT	33.5
WIDTH	23

POLYESTER 50%

PVC 50%

DENSITY 450 g/m2

POLYESTER 50%

PVC 50%

DENSITY 100 g/m2

WR FABRIC

WP FABRIC

PCS X BOX 50

PCS X BAG 1



* Complement T-Shirt COBRA (page 38).

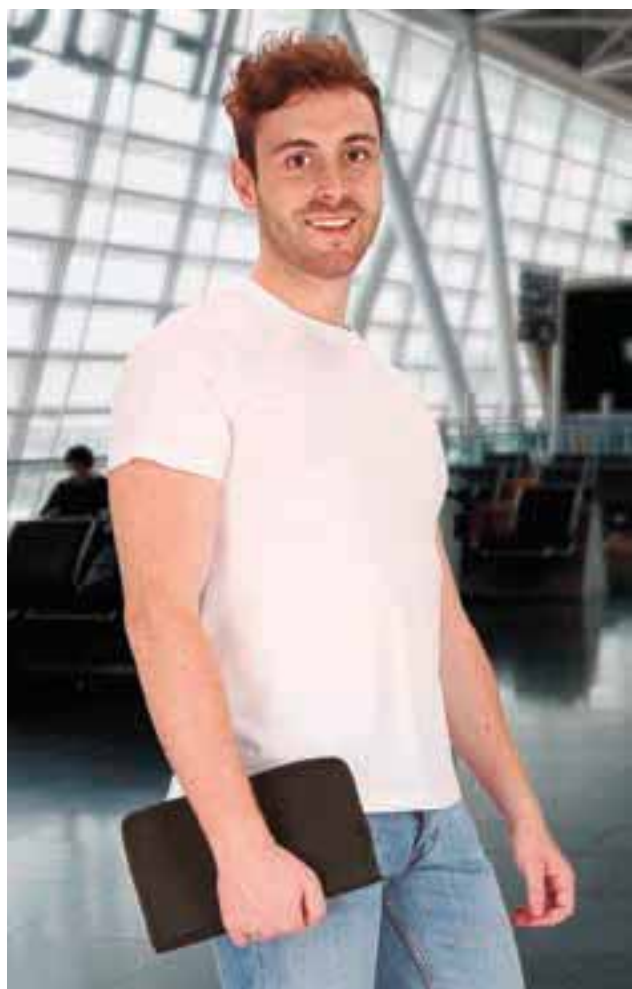

DOCUMENT HOLDER VOYAGE

- Medium-Sized Document Holder.
- Made of thick and durable outer waterproof fabric, with a foam and a smooth inner lining.
- Five inner compartments to organise essentials: a left side mesh compartment and four right sections, one zippered and another one with elastic textile tape and hook-and-loop for a better grip.
- A central thick elastic textile tape for hanging pens.
- Zip closure for a secure and convenient storage.
- Suitable marking methods: screen printing, transfer printing, vinyl application.
- Ideal as corporate gifts and to carry documents when traveling.

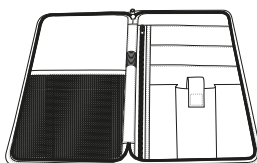

	ONE SIZE
SIZES	ONE SIZE
HEIGHT	25.5
WIDTH	13.5

POLYESTER 50%

PVC 50%

DENSITY 450 g/m2

POLYESTER 50%

PVC 50%

DENSITY 100 g/m2

WR FABRIC

WP FABRIC

PCS X BOX 100

PCS X BAG 1



* Complement T-Shirt KOBIN (page 31).



* Complement Women S/S Polo Shirt VALLEY (page 104).

BUM BAG STEVE

- Adjustable Bum Bag.
- Made of thick and durable outer waterproof fabric with PU inner lining.
- Zip closure for a secure storage.
- Thick side straps, adjustable by a slider and a snap button closure for a better fit.
- Edged inner seams for added strength and durability.
- Suitable marking methods: screen printing, vinyl application, transfer printing, embroidery, stitching.
- Ideal for easy items carrying and as a corporate gift.

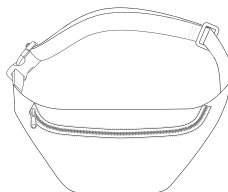

ONE SIZE	
SIZES	ONE SIZE
HEIGHT	15
WIDTH	49.5

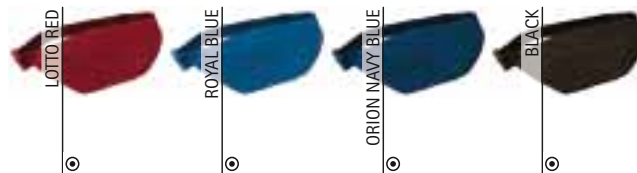
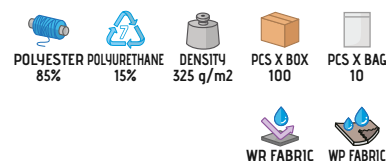

BELT BROOKLYN

- Cut-out Belt.
- Made of thick and durable Canvas textile tape.
- Removable metal buckle that allows the belt to be cut out to the user' size for a better fit.
- Metal end of the strap that makes it easy its passage through the buckle.
- Suitable marking methods: screen printing, pad printing, resin drop.
- Ideal as a casual wear and uniforms accessory.

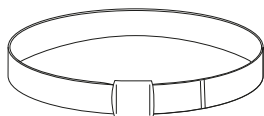

ONE SIZE	
SIZES	ONE SIZE
LENGTH	140
WIDTH	3.5

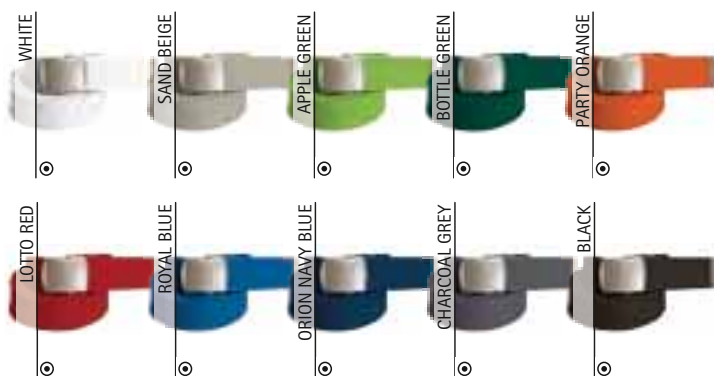

* Male complement S/S Polo Shirt PATROL (page 101). * Female complement T-Shirt AMANDA (page 50).

BELT RUDOLF

- Dress Belt.
- Made of durable and easy-to-clean synthetic leather.
- Silver-plated metal buckle with movable intermediate tab for comfortable belt adjustment.
- Adjustable length with multiples holes that allows adaptation in different positions for better support.
- Slider that allows the excess strap to be fixed for a better comfort.
- Ideal as a workwear accessory and corporate uniforms.

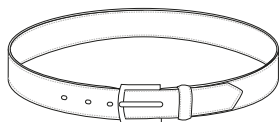

	ADULT					LARGE	
SIZES	S	M	L	XL	XXL	3XL	4XL
LENGTH	96	102	108	114	120	128	136
WIDTH	3	3	3	3	3	3	3

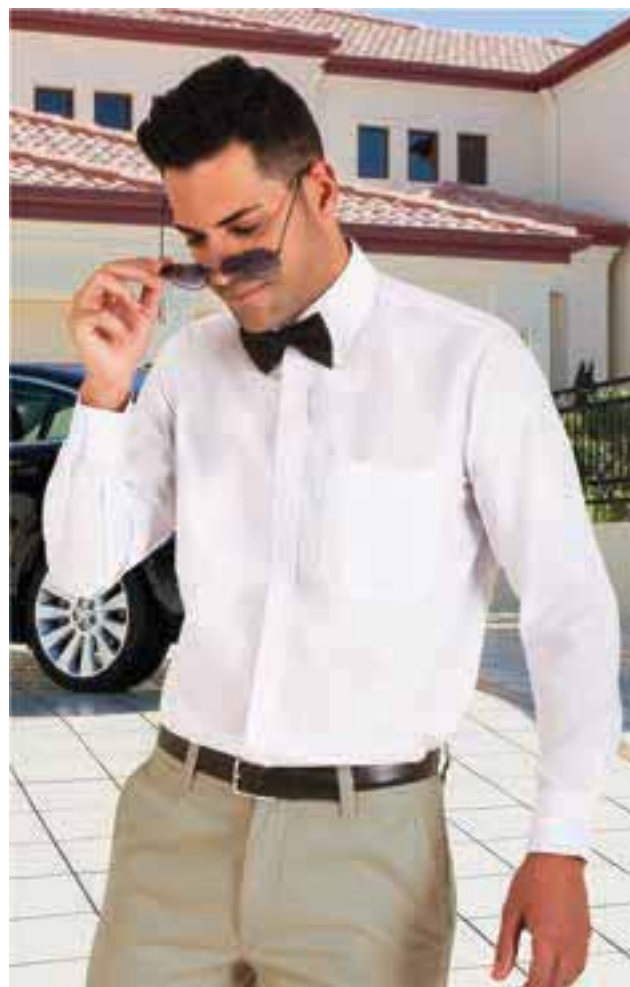
POLYURETHANE
100%PCS X BOX
100PCS X BAG
1

* Complement L/S Shirt PRESIDENT (page 147) Bow tie CAPRI (page 406) Chino trousers MARTIN (page 222).

BELT GREGORY

- Wide Outer Tactical Belt.
- Made with outer waterproof fabric and adaptable inner foam for greater comfort, inner side with hook-and-loop to attach the inner belt.
- Plastic buckle with triple safety closure for a better fit.
- Contour with ribbed tape that reinforces its structure, ends with hook-and-loop for comfortable adjustment and a slider for a better hold of the excess strap.
- Inner reinforcement with semi-rigid sheet adaptable throughout the perimeter that distributes the weight of the accessories over the entire belt.
- Suitable marking methods: pad printing, resin drop.
- Ideal for security uniforms and to be worn over the inner belt, RALPH or ALBERT models.

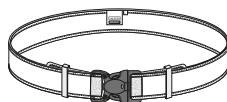

	ADULT					
SIZES	S	M	L	XL	XXL	3XL
LENGTH	114	120	126	132	138	144
WIDTH	5	5	5	5	5	5



WR FABRIC



WP FABRIC

POLYESTER
100%DENSITY
1100 g/m2PCS X BOX
100PCS X BAG
1

* Complement L/S Shirt CONGRESS (page 146) Trousers LEWIS (page 232).



* Complement L/S Shirt ACADEMY (page 144)Trousers LEWIS (page 232).

BELT ALBERT

- Thin Inner Tactical Belt.
- Made of double-layered fabric: lightweight and water-repellent Canvas fabric inner side for a better comfort and outer side, with sewn hook-and loop to attach tactical outer belt.
- Plastic adjustable buckle for a better waist fitting.
- Outer side with hook-and-loop that allows for attach the outer belt GREGORY model.
- Ideal for security uniforms.

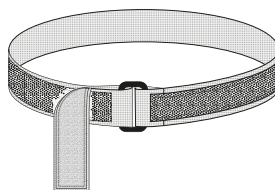

	ADULT					
SIZES	S	M	L	XL	XXL	3XL
LENGTH	108	114	120	126	132	138
WIDTH	3.5	3.5	3.5	3.5	3.5	3.5



WR FABRIC



POLYPROPYLENE
100%



DENSITY
400 g/m²



PCS X BOX
100



PCS X BAG
1



BELT RALPH

- Semi-Rigid inner Tactical Belt.
- Made with outer waterproof fabric and adaptable inner foam for greater comfort.
- Outer hook-and-loop to attach to the outer belt.
- Inner hook-and-loop at the ends that allows the belt to be adjusted to the right or left.
- Reinforcement on the contours with Canvas tape for added strength and durability.
- Ideal for use under the outer belt, GREGORY model, in security uniforms.



	ADULT					
SIZES	S	M	L	XL	XXL	3XL
LENGTH	111	117	123	129	135	142
WIDTH	4	4	4	4	4	4



WR FABRIC



WP FABRIC



POLYESTER
100%



DENSITY
600 g/m²



PCS X BOX
200



PCS X BAG
1



* Complement L/S Shirt CONGRESS (page 146)Trousers LEWIS (page 232).

BELT HANGER **RUSH**

- Belt Hanger.
- Made of Canvas durable and waterproof fabric with textile tape.
- Black polyamide buckle for hanging accessories.
- Sewn-in closure for a better buckle hold.
- Ideal for security uniforms and GREGORY, PATRICK, RALPH and ALBERT belt loop.



	⊙ ONE SIZE
SIZES	ONE SIZE
HEIGHT	7.5
WIDTH	2.5



New

* Complement Belt GREGORY (page 396)Trousers CHESTNUT (page 231)S/S Polo Shirt HAMBURGO (page 102).

WALLET **BILL**

- Belt-Mounted Wallet.
- Made of Canvas thick and durable waterproof fabric with soft foam inside.
- It contains two sturdy back textile straps, designed to securely attach the wallet to a belt using hook-and-loop fasteners.
- Featuring a front hook-and-loop closure to keep all items safely stored.
- Interior storage compartments for accessories, as well as a back pocket for documents or cards.
- Suitable marking methods: screen printing, transfer printing, vinyl application, embroidery, stitching.
- Ideal for security uniforms belts.

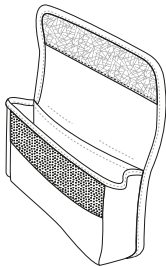

	⊙ ONE SIZE
SIZES	ONE SIZE
WIDTH	18
OPEN HEIGHT	14

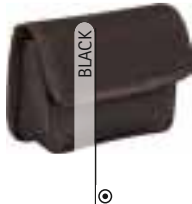

* Complement L/S Shirt ACADEMY (page 144)Trousers LEWIS (page 232).



* Complement S/S Polo Shirt KERRY (page 247)Trousers ROBLE (page 227).

MOBILE PHONE POUCH TELKOS

- Belt-Mounted Mobile Phone Pouch.
- Made of Canvas thick and durable waterproof fabric with smooth inner lining.
- A hook-and-loop closure allows the pouch to be hung from the belt.
- Suitable marking methods: screen printing, transfer printing, vinyl application, embroidery, stitching.
- Ideal accessory for jobs that use mobile phone or PDAs and for a corporate gift.

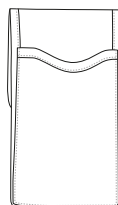

ONE SIZE	
SIZES	ONE SIZE
HEIGHT	11
WIDTH	33



WR FABRIC



WP FABRIC



POLYESTER 50%



PVC 50%



DENSITY 550 g/m2



PCS X BOX 100



PCS X BAG 10



MOBILE PHONE POUCH GARLAN

- Belt-Mounted Mobile Phone Pouch.
- Made of Canvas thick and durable waterproof fabric with smooth inner lining.
- A hook-and-loop closure allows the pouch to be hung from the belt.
- Features two pen holders for easy access.
- Suitable marking methods: screen printing, transfer printing, vinyl application, embroidery, stitching.
- Ideal accessory for jobs that use mobile phone or PDAs and for a corporate gift.

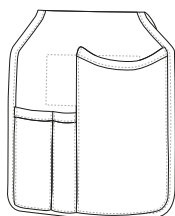

ONE SIZE	
SIZES	ONE SIZE
HEIGHT	16
WIDTH	33



POLYESTER 50%



PVC 50%



DENSITY 550 g/m2



PCS X BOX 100



PCS X BAG 10



WR FABRIC



WP FABRIC



* Complement Trousers BRODY (page 235)S/S Polo Shirt KENTUCKY (page 221).

GLOVE HOLDER **MEGAN**

- Belt-Mounted Glove Holster.
- Made of Canvas thick and durable waterproof fabric with smooth inner lining.
- Button fastening allows the glove holster to be easily hung on the belt.
- Rigid outer textile tape with hook-and-loop fastening and a slider for securing the gloves.
- Suitable marking methods: screen printing, transfer printing, vinyl application, embroidery, stitching.
- Ideal for security uniforms and other uniforms.

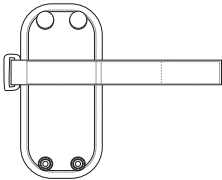

WR FABRIC

WP FABRIC

POLYESTER
100%

DENSITY
450 g/m2

PCS X BOX
240

PCS X BAG
12

	⦿ ONE SIZE
SIZES	ONE SIZE
HEIGHT	18
WIDTH	6.5



* Complement L/S Polo Shirt DARWIN (page 116)Trousers BULL (page 233).



GALA BELT **GORDON**

- Gala Belt.
- Made of durable and easy-to-clean synthetic leather.
- Adjustable length with multiples holes that allows adaptation in different positions for better support.
- Slider that allows the excess strap to be fixed for a better comfort.
- Shiny metallic buckle with mirror effect, detachable with snap buttons for easy removal and cleaning.
- Suitable marking methods: screen printing, vinyl application, pad printing, resin drop.
- Ideal for security uniforms, gala uniforms and as workwear.

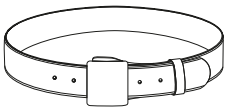

POLYURETHANE
100%

DENSITY
700 g/m2

PCS X BOX
100

PCS X BAG
1

	♂	ADULT					
SIZES	S	M	L	XL	XXL	3XL	4XL
LENGTH	100	106	112	118	126	132	140
WIDTH	5	5	5	5	5	5	5



* Complement Trousers LEWIS (page 232)L/S Shirt VIGILANT (page 145).



HANDCUFF HOLDER LOUIS

- Belt-Mounted Handcuff Holder.
- Made of durable and easy-to-clean synthetic leather.
- Back holes for belt passage and an easy carrying.
- U-shaped, with a flap and snap button fastening to securely hold the handcuffs.
- Suitable marking methods: screen printing, vinyl application, transfer printing.
- Ideal for security uniforms.

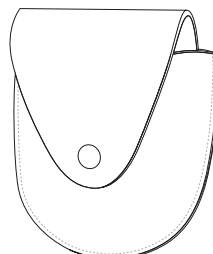

	⊙ ONE SIZE
SIZES	ONE SIZE
HEIGHT	10.5
WIDTH	12.5



HANDCUFF HOLDER THAISS

- Belt-Mounted Handcuff Holder.
- Made of Canvas thick and durable waterproof fabric with smooth inner lining and outer hem-stitching for a superior finish.
- U-shaped, with a flap and snap button fastening to securely hold the handcuffs.
- Includes a back hook-and-loop strap for a secure belt connection.
- Suitable marking methods: screen printing, vinyl application, transfer printing.
- Ideal for security uniforms.

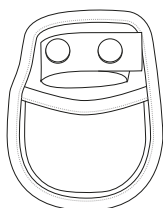

	⊙ ONE SIZE
SIZES	ONE SIZE
LENGTH	13.5
WIDTH	8.5



* Complement L/S Polo Shirt DARWIN (page 116)Trousers LEWIS (page 232).

BELT **PATRIC**

- Single Tactical Belt.
- Made of durable and water-repellent Canvas tape for added comfort and durability.
- Plastic buckle with double-press click closure for easy opening and closing.
- Strap sliders at buckle junctions for better strap adjustment and comfort.
- Suitable marking methods: pad printing, resin drop.
- Ideal for security uniforms and also and as a workwear accessory.



* Complement Trousers LEWIS (page 232)/L/S Shirt VIGILANT (page 145).

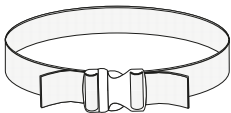

	ADULT					
SIZES	S	M	L	XL	XXL	3XL
LENGTH	106	112	118	124	128	134
WIDTH	5	5	5	5	5	5



WR FABRIC



POLYPROPYLENE

100%



DENSITY

600 g/m2



PCS X BOX

100



PCS X BAG

1



* Complement Chino trousers CHICAGO (page 223).

BELT SLIDER **CLARK**

- Belt Slider.
- Made of Canvas thick and durable waterproof fabric textile strap.
- Snap button closure for a better belt fastening.
- Ideal for security uniforms and for fitting PATRICK and GREGORY belts.

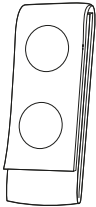

	⊙ ONE SIZE
SIZES	ONE SIZE
HEIGHT	2.5
LENGTH	19.5



WP FABRIC



POLYAMIDE

100%



DENSITY

300 g/m2



PCS X BOX

500



PCS X BAG

10





* Complement Security Guard Softshell Jacket KEEPER (page 180)/S Polo Shirt YACHT (page 103).

SHOULDER PAD KUDOS

- Rigid Textile Epaulette.
- Made of gabardine waterproof fabric and an inner semi-rigid sheet for a better and added durability.
- Straight shape with a pointed end, suitable for badges with a minimum pitch of 60 mm.
- Snap button fastening that allows it to be placed on the epaulette by passing the shoulder pad through the strap.
- Suitable marking methods: vinyl application, transfer printing, screen printing, stitching.
- Ideal for placing stripes or insignia on military, police and security uniforms.

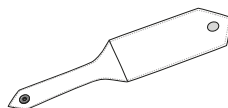

ONE SIZE	
SIZES	ONE SIZE
LENGTH	13
WIDTH	5.5

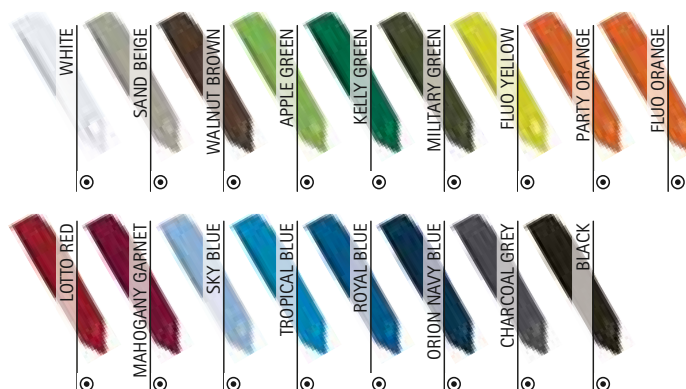
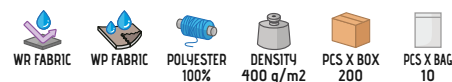

SECURITY GUARD CORD HAROLD

- Gala Cord.
- Made of flexible and durable twisted cord.
- Double-braided with loops at both ends: one longer loop to pass through the shoulder pad, another shorter one to pass through the button of the top pocket.
- Ideal for enhance the appearance of security uniforms and gala uniforms.



ONE SIZE	
SIZES	ONE SIZE
LENGTH	53

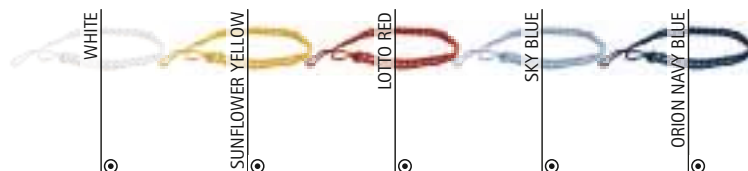
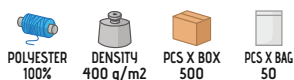

SECURITY GUARD CORD **ARTHUR**

- Thick Gala Cord.
- Made of flexible and resistant twisted cord.
- Double-braided with loops at both ends: one longer loop to pass through the shoulder pad, another shorter one with a metal clip that makes easy its fastening.
- Ideal for enhance the appearance of security uniforms and gala uniforms.

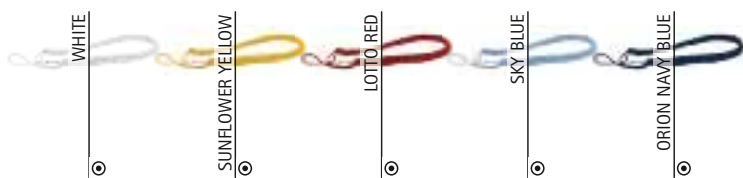

	⊙ ONE SIZE
SIZES	ONE SIZE
LENGTH	62

POLYESTER
100%DENSITY
650 g/m2PCS X BOX
500PCS X BAG
50BRACES **TORNASOL**

- Braces with X-Back.
- Made of high-quality and durable strong elastic tape for greater retention.
- Double metal clips with teeth for a better grip on the bottom garment.
- Metallic sliders with prongs that allow the suspenders to be adjusted to size and kept tensioned for a better fit.
- X-back with hexagonal embellishment and on the back clips with imitation leather fabric for an elegant finish and easy customisation.
- Suitable marking methods (on the outer hexagonal area): vinyl application, transfer printing, screen printing.
- Ideal as a complement to uniforms and corporate uniforms.

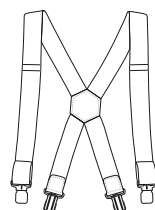

	⊙ ONE SIZE
SIZES	ONE SIZE
LENGTH	4
WIDTH	89.5

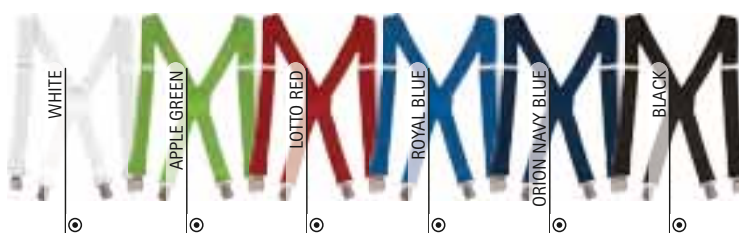
POLYESTER
100%DENSITY
500 q/m2PCS X BOX
100PCS X BAG
1

* Complement Chino trousers ALEXANDER (page 222)/S Shirt PRESIDENT (page 147).



* Complement L/S Shirt OPORTO (page 142) Belt RUDOLF (page 396) Chino trousers ALEXANDER (page 222).

TIE MONACO

-Classic Tie.

- Made of soft and pleasant tailoring twill fabric, with filling and inner smooth lining.
- Wide-ended blade with ample space for personalisation.
- Oblique stitching in the centre of the tie that serves as a reference point for tying the knot.
- Textile tape slider to pass through the tail and adjust the length to the user's liking.
- Suitable marking methods: screen printing, transfer printing, vinyl application, sublimation on white.
- Ideal as a complement to corporate uniforms, hospitality clothing, formal suits, and more.



TIE STELLAR

-Slim Tie.

- Made of soft and pleasant tailoring twill fabric, with filling and inner smooth lining.
- Slim-cut blade, sophisticated and modern.
- Oblique stitching in the centre of the tie that serves as a reference point for tying the knot.
- Textile tape slider to pass through the tail and regulate the length to the user's liking.
- Suitable marking methods: screen printing, transfer printing, vinyl application.
- Ideal as a complement to corporate uniforms, hospitality clothing, formal suits, and more.

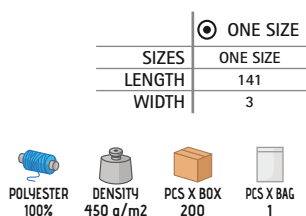

* Complement L/S Shirt PRESIDENT (page 147) Belt RUDOLF (page 396) Chino trousers ALEXANDER (page 222).

TIE CASINO

- Adjustable Pre-Tied Zipper Slim Tie.
- Made of durable and long-lasting 100% polyester fabric with striped embossing, shiny finished and taffeta filling.
- Slim-cut blade, sophisticated and modern.
- Pre-tied knot, easily adjustable by a polyamide zip.
- Textile tape slider to go through the tail of the tie and tuck the zip.
- Suitable marking methods: screen printing, transfer printing, vinyl application, embroidery, stitching.
- Ideal as a complement to corporate uniforms, business uniform and hospitality clothing.

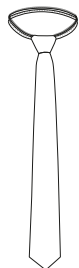

	⊙ ONE SIZE
SIZES	ONE SIZE
LENGTH	48.5
WIDTH	6

POLYESTER
100%

DENSITY
450 g/m²

PCS X BOX
200

PCS X BAG
1



* Complement L/S Shirt PRESIDENT (page 147) Chino trousers ALEXANDER (page 222)
Belt RUDOLF (page 396).



* Complement L/S Shirt OPORTO (page 142).

BOW TIE CAPRI

- Adjustable Bow Tie.
- Made of soft and pleasant tailor's twill fabric.
- Fixed sewn bow for easy use.
- Back plastic hook for easy opening and closing.
- Fabric tape with adjustable slider for better fit.
- Suitable marking methods: screen printing, transfer printing, vinyl application.
- Ideal as an accessory for hospitality clothing, formal suits, and more.

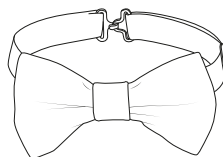

	⊙ ONE SIZE
SIZES	ONE SIZE
HEIGHT	51
LENGTH	6.5
WIDTH	10

POLYESTER
100%

DENSITY
325 g/m²

PCS X BOX
100

PCS X BAG
1

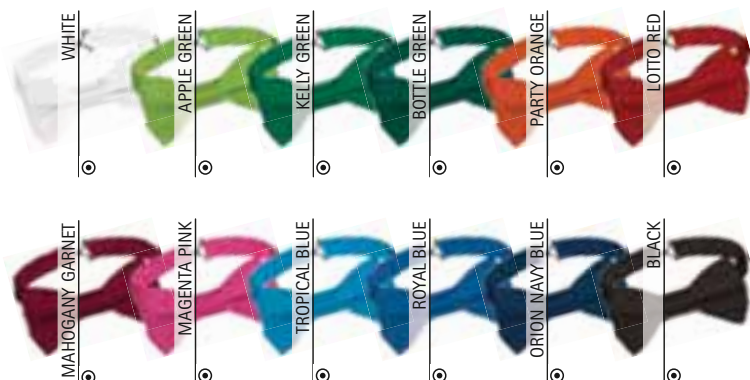

SCARF **BRIGITTE**

- Long Neckerchief.
- Made of soft and pleasant fine and light crepe fabric.
- Hem-stitched contour for added strength and durability.
- Suitable marking methods: screen printing, transfer printing, vinyl application, sublimation on white, embroidery, stitching.
- Ideal as a complement to corporate uniforms and hospitality clothing.

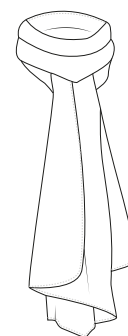

	⊙ ONE SIZE
SIZES	ONE SIZE
LENGTH	158
WIDTH	47

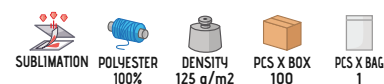

* Complement Women L/S Shirt VENEZIA (page 151).

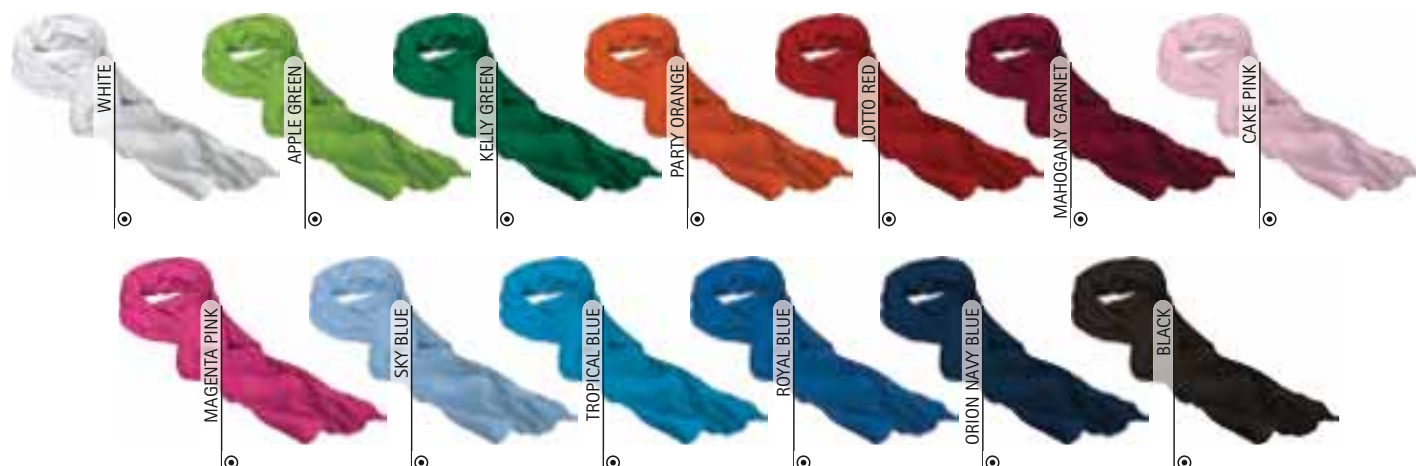

SCARF **CARLA**

- Short Neckerchief.
- Made of soft and pleasant fine and light crepe fabric.
- Hem-stitched contour for added strength and durability.
- Suitable marking methods: screen printing, transfer printing, vinyl application, sublimation on white, embroidery, stitching.
- Ideal as a complement to corporate uniforms and hospitality clothing.

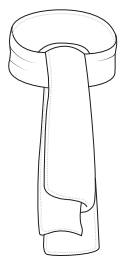

	⊙ ONE SIZE
SIZES	ONE SIZE
LENGTH	98
WIDTH	47



SUBLIMATION

POLYESTER
100%DENSITY
120 g/m²PCS X BOX
100PCS X BAG
1

* Complement Women L/S Shirt STAR (page 143).

SASH **UNIVERSITY**

- Graduation Sash.
- Made of compacted felt material.
- Flexible and dense felt that fits comfortably to the shoulder shape.
- Suitable marking methods: screen printing, vinyl application, transfer printing, embroidery, stitching.
- Ideal for university or school graduation ceremonies.

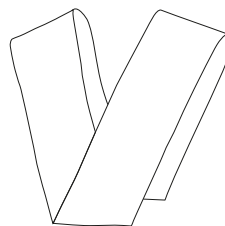

	⊙ ONE SIZE
SIZES	ONE SIZE
LENGTH	200
WIDTH	13

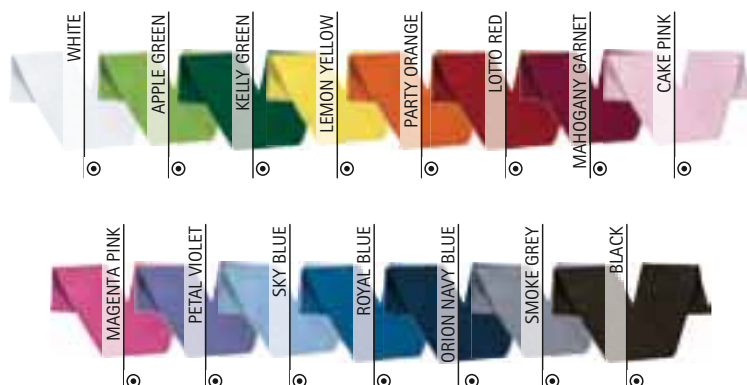
POLYESTER
100%DENSITY
300 g/m²PCS X BOX
200PCS X BAG
10

* Complement L/S Shirt PRESIDENT (page 147) Tie STELLAR (page 405).



* Complement Women chino trousers ALESSIA (page 223) Women L/S Shirt VENEZIA (page 151).

SASH HONORIS

- Graduation Sash.
- Made of 100% polyester fabric, soft and pleasant to the touch.
- Diagonally shoulder seam that fits comfortably.
- Suitable marking methods: sublimation on white, screen printing, transfer printing, vinyl application, embroidery, stitching.
- Ideal for university graduation ceremonies.



☉ ONE SIZE	
SIZES	ONE SIZE
LENGTH	91
WIDTH	9.5



SUBLIMATION



POLYESTER
100%



DENSITY
110 g/m²



PCS X BOX
200



PCS X BAG
10



SASH LAUDE

- Open Graduation Sash.
- Made of double-layered 100% polyester satin weave with a shiny, soft and pleasant finish.
- It is worn in a V-shape at the front and fits comfortably on the shoulders.
- Double-stitched contour for added strength and durability.
- Suitable marking methods: sublimation on white, screen printing, vinyl application, embroidery, stitching.
- Ideal for university or school graduation ceremonies.

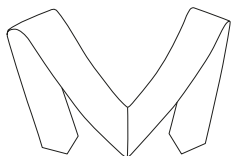

☉ ONE SIZE	
SIZES	ONE SIZE
LENGTH	160
WIDTH	12.5



SUBLIMATION



POLYESTER
100%



DENSITY
110 g/m²



PCS X BOX
200



PCS X BAG
10



MOBILE ARMBAND MARATHON

- Mobile Phone Pouch Armband.
- Made of durable and easy-to-clean synthetic leather.
- Includes a transparent window for the mobile phone screen.
- Wide elastic strap with hook-and-loop closure that fits comfortably on the arm.
- Zippered closure to keep the mobile phone stored and two cable outlets.
- Suitable marking methods: screen printing, vinyl application, transfer printing.
- Ideal for physical and sporting activities and for a corporate gift.

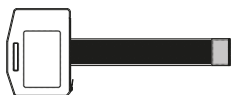

POLYESTER
100%

DENSITY
450 g/m²

PCS X BOX
200

PCS X BAG
20

ONE SIZE	
SIZES	ONE SIZE
HEIGHT	16
WIDTH	10



* Complement Sleeveless Sports T-Shirt SPRINT (page 75).



BRACELET ATENAS

- Stretchy Multipurpose Armband.
- Made of stretchy textile strap.
- Hook-and-loop closure for comfortably fitting.
- Features an elasticated band for a better inner grip.
- Suitable marking methods: embroidery, stitching.
- Ideal as captain's armband and multiple uses.



POLYESTER
85%

ELASTANE
15%

DENSITY
300 g/m²

PCS X BOX
200

PCS X BAG
10

ONE SIZE	
SIZES	ONE SIZE
HEIGHT	8
WIDTH	33



* Complement Sports Kit MARACANA (page 93).



* Complement With suction cup MINIPERCHA (page 411).

MINICAMISETA

- Mini Promotional T-Shirt.
- Made of durable 100% polyester flat knit fabric.
- Two-Tone design on neckline and sleeves, also available in plain white.
- Suitable marking methods: sublimation on white, screen printing, transfer printing, vinyl application.
- Ideal for placing on the MINIPERCHA with suction cup and hanging on windows, car windows or tiles.

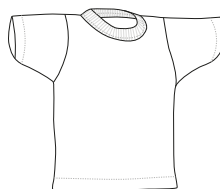

☉ ONE SIZE	
SIZES	ONE SIZE
LENGTH	13.5
WIDTH	11



SUBLIMATION



POLYESTER
100%



DENSITY
140 g/m²



PCS X BOX
1000



PCS X BAG
100

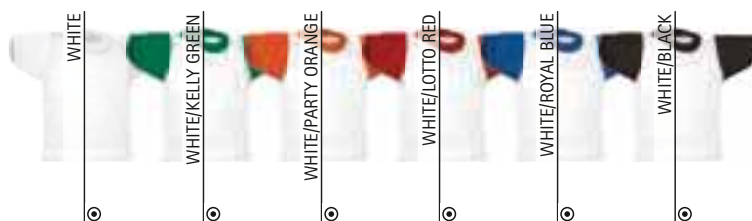

MINIPERCHA WITH SUCTION CUP

- Mini Clothes Hanger with Suction Cup.
- Made of durable and resistant polypropylene.
- Includes suction cup that allows for hanging on smooth or polished surfaces.
- ideal for holding the MINICAMISETA and hanging it on windows, car windows or tiles.

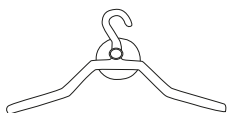

☉ ONE SIZE	
SIZES	ONE SIZE
LENGTH	13



POLYPROPYLENE
100%



PCS X BOX
2000



PCS X BAG
100

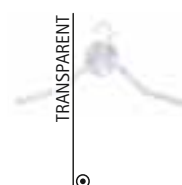

* Complement Mini t-shirt MINICAMISETA (page 411).

WRISTBAND IBIZA

- Hook-and-loop Wristband.
- Made of polyamide lightweight and breathable fabric.
- Plastic buckle with double function: to adjust to the wrist and to hang small objects such as keys, locker tokens, and more.
- Includes special area to facilitate different marking methods: screen printing, vinyl application.
- Ideal for events, for a corporate gift and as a sportswear accessory.

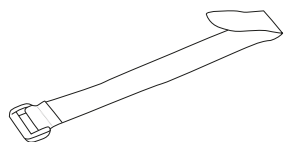

Feature: Printing area

ONE SIZE	
SIZES	ONE SIZE
LENGTH	18
WIDTH	2

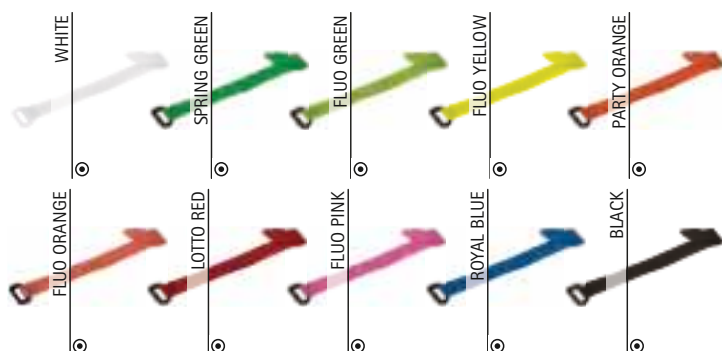
POLYAMIDE
100%PCS X BOX
2000PCS X BAG
100

* Complement T-Shirt AMANDA (page 50).



INNER BAG TRAVELLER

- Travel Document Bag.
- Made of a sturdy cotton twill fabric blended with polyester for strength and durability.
- Long textile elasticated straps handle for a comfortable shoulder carrying.
- Overlocked interior seams for enhanced durability.
- A hook-and-loop closure to keep belongings securely stored.
- Suitable marking methods: screen printing, transfer printing, vinyl application, embroidery, stitching.
- Ideal for discreetly carrying important personal items close to the body under clothing, and for a corporate gift.

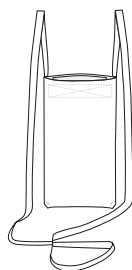

ONE SIZE	
SIZES	ONE SIZE
LENGTH	20
WIDTH	11

POLYESTER
65%COTTON
35%DENSITY
120 g/m2PCS X BOX
400PCS X BAG
20

WHITE



BLACK



* Complement L/S Shirt OPORTO (page 142) T-Shirt RACING (page 27) Chino trousers ALEXANDER (page 222).



MICROFIBER CLEANING CLOTH ZEBRA

- Special Glass Cleaning Cloth.
- Made of soft, absorbent and durable microfiber fabric, with a striped texture that leaves no lint.
- Features a hanger in one of the corners that makes it easy to store and dry.
- Corner bottom rounded seams for a superior finish.
- Overlocked inner seams for added strength and durability.
- Suitable marking methods: screen printing, transfer printing, vinyl application, embroidery, stitching.
- Ideal for windows and mirrors cleaning.

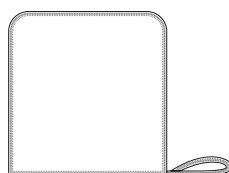

WINDOWS



LINES TEX.



MICROFIBER 100%

DENSITY 290 g/m²

PCS X BOX 200



PCS X BAG 25

ONE SIZE	
SIZES	ONE SIZE
LENGTH	30
WIDTH	30



MICROFIBER CLEANING CLOTH GIRAFFE

- Multi-purpose Cleaning Cloth.
- Made of soft, absorbent and durable microfiber waffle-textured fabric.
- Features a hanger in one of the corners that makes it easy to store and dry.
- Corner bottom rounded seams for a superior finish.
- Overlocked inner seams for added strength and durability.
- Suitable marking methods: screen printing, transfer printing, vinyl application, embroidery, stitching.
- Ideal for cleaning any surface.



MP



WAFFLE-TEX.



MICROFIBER 100%

DENSITY 300 g/m²

PCS X BOX 200



PCS X BAG 25

ONE SIZE	
SIZES	ONE SIZE
LENGTH	30
WIDTH	30

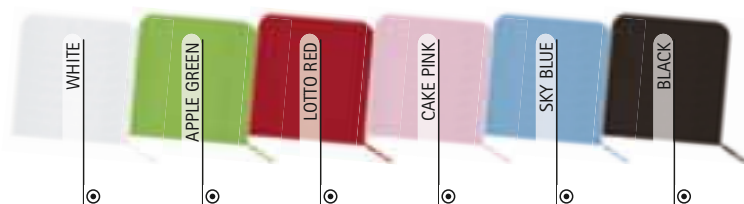

MICROFIBER CLEANING CLOTH BREMEN

- Microfiber Dusting Cleaning Cloth.
- Made of soft, absorbent and durable microfiber fabric, with short microfibers that facilitate dust removal.
- Features a hanger in one of the corners that makes it easy to store and dry.
- Corner bottom rounded seams for a superior finish.
- Overlocked inner seams for added strength and durability.
- Suitable marking methods: screen printing, embroidery, stitching, transfer printing, vinyl application.
- Ideal for dust cleaning.



	☉ ONE SIZE
SIZES	ONE SIZE
LENGTH	30
WIDTH	30



DUST

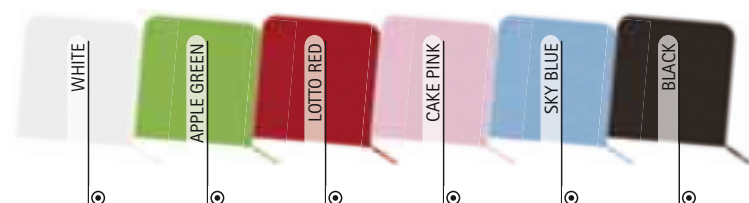

SUEDE TEX.

MICROFIBER
100%DENSITY
220 g/m²PCS X BOX
200PCS X BAG
25

MICROFIBER CLEANING CLOTH RHINO

- Microfiber Cleaning Cloth.
- Made of breathable, flexible, comfortable and versatile microfiber waffle-textured fabric.
- Corner bottom rounded seams for a superior finish.
- Overlocked contour for added strength and durability.
- Features a twill fabric hanger in one of the corners that makes it easy to store and dry.
- Suitable methods of marking: screen printing, transfer printing, vinyl application, embroidery, stitching.
- Ideal for surfaces cleaning.



	☉ ONE SIZE
SIZES	ONE SIZE
HEIGHT	40
LENGTH	70



WAFFLE-TEX.

POLYESTER
80%POLYAMIDE
20%DENSITY
400 g/m²PCS X BOX
200PCS X BAG
5



BAG MIRANDA

- Flat Non-Woven Fabric Bag with Die-Cut Handle.
- Made of lightweight and water-repellent non-woven fabric with embossed finish.
- Seamless bottom and heat-sealed side seams for enhanced durability.
- Hemmed top contour with heat-sealed reinforcement at the junction point for added strength, and a die-cut handle for easy carrying.
- With volume of 10 litres and a load capacity of approximately 8kg.
- Suitable marking methods: screen printing.
- Ideal for a corporate gift and a personalised gift.

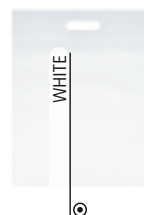
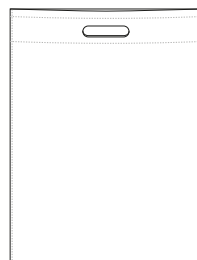

	ONLY
SIZES	ONE SIZE
HEIGHT	43
WIDTH	34



BAG CHARLOTTE

- Flat Short-Handled Non-Woven Fabric Bag.
- Made of lightweight and water-repellent non-woven fabric with embossed finish.
- Seamless bottom and heat-sealed side seams for enhanced durability.
- Hemmed top contour and handles with heat-sealed cross-shaped reinforcement at the junction point for added strength.
- With volume of 9 litres and a load capacity of approximately 8 kg.
- Suitable marking methods: screen printing.
- Ideal for a corporate gift, a personalised gift and daily use.



	ONLY
SIZES	ONE SIZE
HEIGHT	38
WIDTH	35
HANDLES	35



* Complement Women chino trousers ALESSIA (page 223) Women L/S Shirt VENEZIA (page 151).

BAG MALL

- Elongated Medium-Handled Non-Woven Fabric Bag.
- Made of lightweight and water-repellent non-woven fabric with embossed finish.
- Seamless bottom and heat-sealed side seams for enhanced durability.
- Hemmed top contour and handles with heat-sealed cross-shaped reinforcement at the junction point for added strength.
- With volume of 10 litres and a load capacity of approximately 11 kg.
- Suitable marking methods: screen printing.
- Ideal for a corporate gift and a personalised gift.

	ONLY
SIZES	ONE SIZE
HEIGHT	40
WIDTH	36
HANDLES	60

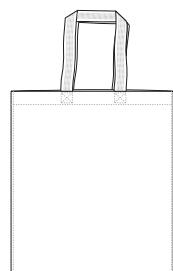

WR FABRIC

POLYPROPYLENE
100%DENSITY
75 g/m²PCS X BOX
300PCS X BAG
10

* Complement T-Shirt RICKY (page 35).

BAG EXPO

- Flat Long-Handled Non-Woven Fabric Bag.
- Made of lightweight and water-repellent non-woven fabric with embossed finish.
- Seamless bottom and overlocked side seams for enhanced durability.
- Hemmed top contour and handles with heat-sealed cross-shaped reinforcement at the junction point for added strength.
- With volume of 14 litres and a load capacity of approximately 25kg.
- Suitable marking methods: screen printing.
- Ideal for a corporate gift and personalised gift.

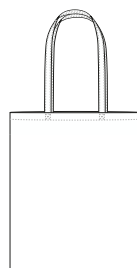

	ONLY
SIZES	ONE SIZE
HEIGHT	40
WIDTH	38
HANDLES	64



WR FABRIC

POLYPROPYLENE
100%DENSITY
80 g/m²PCS X BOX
300PCS X BAG
50

* Complement L/S Shirt OPORTO (page 142).





* Complement Women L/S Shirt STAR (page 143) Women chino trousers ALESSIA (page 223).

SUBLIMATION CLOTH BAG HELEN

- Sublimation Tote Bag.
- Made of durable and long-lasting 100% polyester flat weave.
- Seamless bottom and overlocked side seams for enhanced durability.
- Hemmed top contour and handles with cross-stitched thread reinforcement at the junction point for added strength.
- With volume of 8 litres and a load capacity of approximately 20 kg.
- Suitable marking methods: sublimation, screen printing, transfer printing.
- Ideal for a personalised gift, a corporate gift and daily use.

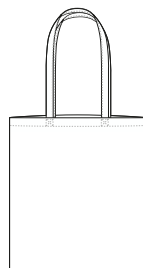

	ONLY
SIZES	ONE SIZE
HEIGHT	42
WIDTH	38
HANDLES	70.5



SUBLIMATION



POLYESTER
100%



DENSITY
175 g/m²



PCS X BOX
200



PCS X BAG
10



CLOTH BAG BREAD

- Short-Handled Tote Bag.
- Made of a lightweight cotton-polyester blend poplin fabric for strength and durability.
- Handles reinforced with cross-stitching at the junction point for added strength and overlocked side seams for enhanced durability.
- Designed to be folded and easily carried, promoting the reduction of plastic usage during shopping.
- With volume of 11 litres and a load capacity of approximately 15kg.
- Suitable marking methods: screen printing, transfer printing, vinyl application.
- Ideal as promotional clothing, for a personalised gift and daily use.

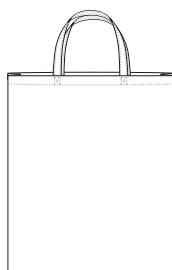

	ONLY
SIZES	ONE SIZE
HEIGHT	42
WIDTH	38
HANDLES	30



POLYESTER
65%



COTTON
35%



DENSITY
110 g/m²



PCS X BOX
400



PCS X BAG
10



* Complement T-Shirt AMANDA (page 50).

BAG JULIA

- Medium-Handled Tote Bag.
- Made of thick and durable outer waterproof fabric with an inner PU lining.
- Hook-and-loop central fastening to keep belongings securely stored.
- Ribbed inner seams for added strength and durability.
- Suitable marking methods: screen printing, vinyl application, embroidery, stitching.
- Ideal for a corporate gift, a personalised gift and for daily use.

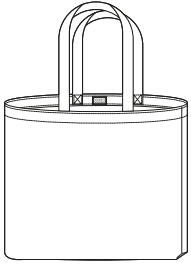

	ONLY
SIZES	ONE SIZE
HEIGHT	32
WIDTH	33
DEPTH	16

POLYESTER
90%POLYURETHANE
10%DENSITY
325 g/m2PCS X BOX
50PCS X BAG
5

WR FABRIC



WP FABRIC



* Female complement T-Shirt TIFFANY (page 49).

BAG CALIOPE

- Long-Handled Tote Bag.
- Made of 100% cotton natural fabric, without chemical dye treatment, ensuring durability and breathability.
- Handles reinforced with cross-stitching at the junction point for added strength and overlocked side seams for enhanced durability.
- Designed to be folded and easily carried, promoting the reduction of plastic usage during shopping.
- With volume of 10 litres and a load capacity of approximately 20kg.
- Suitable marking methods: screen printing, transfer printing, vinyl application.
- Ideal for a personalised gift and a corporate gift.

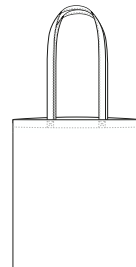

	ONLY
SIZES	ONE SIZE
HEIGHT	42
WIDTH	37
HANDLES	71

COTTON
100%DENSITY
160 g/m2PCS X BOX
200PCS X BAG
10

* Complement Technical T-Shirt RESISTANCE (page 69).



* Complement T-Shirt CANCUN (page 50).

BAG STEPHANIE

- Oversized Tote Bag.
- Made of double fabric: thick and durable outer waterproof fabric with an inner polyester lining upper side and vigore fabric with reinforcing foam bottom side.
- Medium-sized handles for easy carrying.
- An inner zippered pocket to store small items.
- Suitable marking methods: screen printing, transfer printing, vinyl application, embroidery, stitching.
- Ideal for casual use and as a corporate gift.

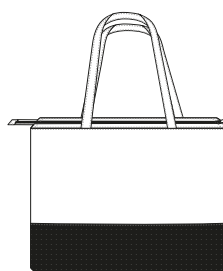

	ONLY
SIZES	ONE SIZE
HEIGHT	38
WIDTH	52
DEPTH	14



POLYESTER
90%



POLYURETHANE
10%



DENSITY
550 g/m²



PCS X BOX
50



PCS X BAG
5



BAG CARRIE

- Gusseted Short-Handled Non-Woven Fabric Bag.
- Made of non-woven fabric with plastic-coated finish on the outside for added durability.
- Hemmed top contour and handles with heat-sealed cross-shaped reinforcement at the junction point for added strength.
- Gusseted sides and corners to provide greater capacity.
- With volume of 12 litres and a load capacity of approximately 9kg.
- Suitable marking methods: screen printing.
- Ideal for a corporate gift, a personalised gift and daily use.

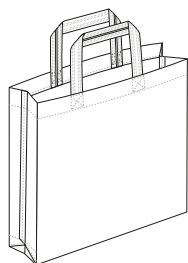

	ONLY
SIZES	ONE SIZE
HEIGHT	34
WIDTH	39.5
HANDLES	35
DEPTH	10



POLYPROPYLENE
100%



DENSITY
100 g/m²



PCS X BOX
200



PCS X BAG
10



BAG SHOPPING

- Elongated Short-Handled Gusseted Non-Woven Fabric Bag.
- Made of non-woven fabric with plastic-coated finish on the outside for added durability.
- Hemmed top contour and handles with heat-sealed cross-shaped reinforcement at the junction point for added strength.
- Gusseted sides and corners to provide greater capacity.
- With volume of 19 litres and a load capacity of approximately 18 kg.
- Suitable marking methods: screen printing.
- Ideal for a corporate gift, personalised gift and daily use.

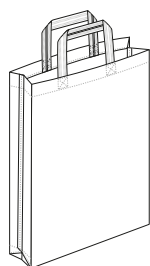

	ONLY
SIZES	ONE SIZE
HEIGHT	46.5
WIDTH	35
DEPTH	12



* Complement T-Shirt FRESH (page 36).



BAG SAMANTHA

- Extra-Large Medium-Handled Gusseted Non-Woven Fabric Bag.
- Made of thick and water-repellent non-woven fabric with embossed finish.
- Hemmed top contour and handles with heat-sealed cross-shaped reinforcement at the junction point for added strength.
- Gusseted sides and corners to provide greater capacity.
- With volume of 43 litres and a load capacity of approximately 30 kg.
- Suitable marking methods: screen printing.
- Ideal for a corporate gift, a personalised gift and daily use.

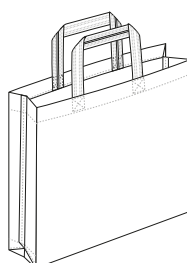

	ONLY
SIZES	ONE SIZE
HEIGHT	42
WIDTH	52
HANDLE	54
DEPTH	20





BAG FANCY

- Elongated Short-Handled Gusseted Non-Woven Fabric Bag.
- Made of lightweight and water-repellent non-woven fabric with embossed finish.
- Hemmed top contour, seamless bottom, handles with cross-stitched thread reinforcement at the junction point for added strength and overlocked side seams for enhanced durability.
- Central hook-and-loop fastening to keep belongings securely stored and side gussets to provide greater capacity.
- Available in small and large sizes with a volume of 7 litres (small) and 20 litres (large), and a load capacity of 9 kg (small) and 28 kg (large).
- Suitable marking methods: screen printing.
- Ideal for a corporate gift, personalised gift and daily use.

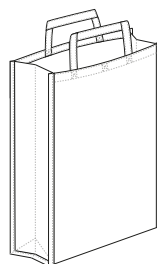

	SMALL	LARGE
SIZES	SMALL	LARGE
HEIGHT	31	43
WIDTH	25	35
DEPTH	10	13.5

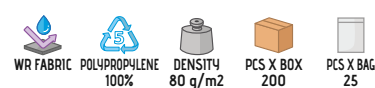

CROSSBODY BAG POINT

- Two-Tone Long-Handled Non-Woven Crossbody Bag.
- Made of lightweight and water-repellent non-woven fabric with embossed finish.
- Hemmed top contour, handle and side seams edged with reinforced fabric and thread for added strength.
- Gusseted sides to provide greater capacity.
- With volume of 8 litres and a load capacity of approximately 10kg.
- Suitable marking methods: screen printing.
- Ideal for a corporate gift, a personalised gift and daily use.

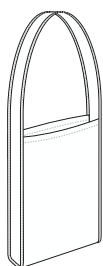

	ONLY
SIZES	ONE SIZE
HEIGHT	39
WIDTH	37
HANDLES	112
DEPTH	6

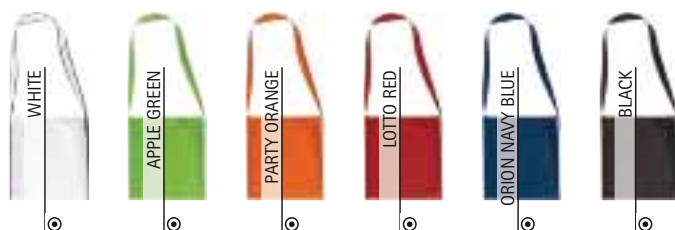

BAG EASTON

- Medium-Sized Flat Non-Woven Fabric Bag with Die-Cut Handle.
- Made of lightweight and water-repellent non-woven fabric with embossed finish.
- Seamless bottom and heat-sealed side seams for enhanced durability.
- Hemmed top contour with heat-sealed reinforcement at the junction point for added strength, and a die-cut handle for easy carrying.
- With volume of 7,5 litres and a load capacity of approximately 12 kg.
- Suitable marking methods: screen printing.
- Ideal for a corporate gift and personalised gift.

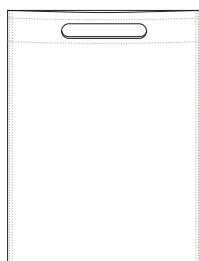

	ONLY
SIZES	ONE SIZE
HEIGHT	37
WIDTH	29

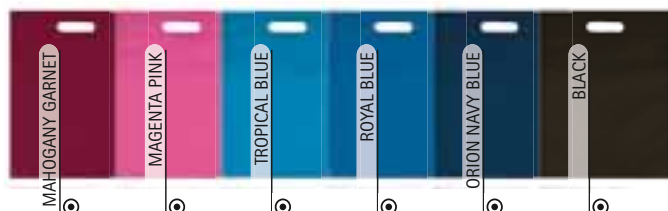

WR FABRIC

POLYPROPYLENE
100%DENSITY
75 g/m²PCS X BOX
400PCS X BAG
20

* Complement Dress LINDA (page 53).



BAG GOSSIPGIRL

- Big-Sized Flat Non-Woven Fabric Bag with Die-Cut Handle for Easy Carrying.
- Made of lightweight and water-repellent non-woven fabric with embossed finish.
- Seamless bottom and heat-sealed side seams for enhanced durability.
- Hemmed top contour, double heat-sealed seams for added strength, and a die-cut handle for easy carrying.
- With volume of 20 litres and a load capacity of approximately 12 kg.
- Suitable marking methods: screen printing.
- Ideal for a corporate gift and a personalised gift.

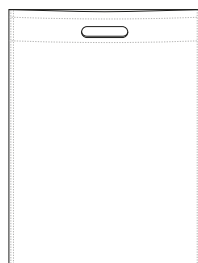

	ONLY
SIZES	ONE SIZE
HEIGHT	49.5
WIDTH	40

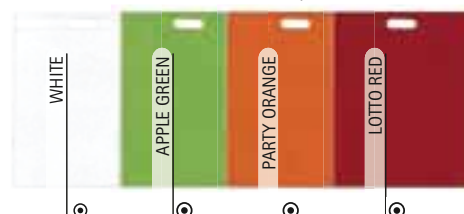

WR FABRIC

POLYPROPYLENE
100%DENSITY
75 g/m²PCS X BOX
400PCS X BAG
20



* Complement Dress LINDA (page 53).

BAG JAYDEN

- Small-Sized Flat Non-Woven Fabric Bag with Die-Cut Handle.
- Made of lightweight and water-repellent non-woven fabric with embossed finish.
- Seamless bottom and heat-sealed side seams for enhanced durability.
- Hemmed top contour, double heat-sealed seams for added strength, and a die-cut handle for easy carrying.
- With volume of 5 litres and a load capacity of approximately 10 kg.
- Suitable marking methods: screen printing.
- Ideal for a corporate gift and a personalised gift.

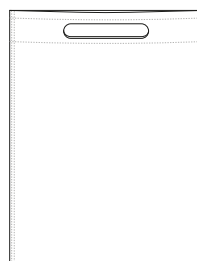

	ONLY
SIZES	ONE SIZE
HEIGHT	32
WIDTH	25



WR FABRIC



POLYPROPYLENE 100%



DENSITY 75 g/m2



PCS X BOX 400



PCS X BAG 20

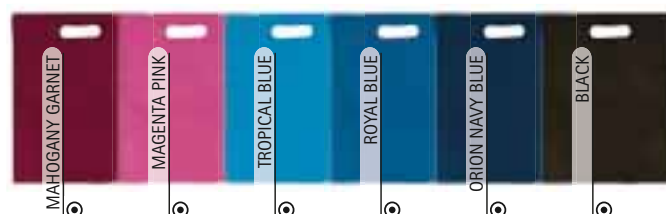

BAG SIRAH

- Elongated Flat Non-Woven Fabric Bag with Die-Cut Handle for Easy Carrying.
- Made of lightweight and water-repellent non-woven fabric with embossed finish.
- Seamless bottom and heat-sealed side seams for enhanced durability.
- Hemmed top contour, double heat-sealed seams for added strength, and a die-cut handle for easy carrying.
- With volume of 1 litre and a load capacity of approximately 4 kg.
- Suitable marking methods: screen printing.
- Ideal for a corporate gift and for bottle packaging.

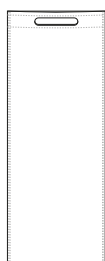

	ONLY
SIZES	ONE SIZE
HEIGHT	40
WIDTH	16.5



WR FABRIC



POLYPROPYLENE 100%



DENSITY 75 g/m2



PCS X BOX 400



PCS X BAG 20

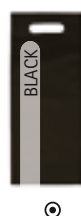

BAG TOUR

-Versatile Zippered Bag.

- Made of strong and durable waterproof fabric.
- Overlocked side seams for enhanced durability.
- Zip closure to keep belongings securely stored.
- Available in various sizes with a volume of 0,8 litres (small), 1,2 litre (medium), 2 litres (large) and 3 litres (extra-large).
- Suitable marking methods: screen printing, transfer printing.
- Ideal for organizing small items within a larger bag or backpack, for a personalised gift and a corporate gift.

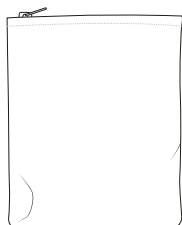

	SMALL	MEDIAN	LARGE	EXTRALARGE
SIZES	SMALL	MEDIAN	LARGE	EXTRALARGE
HEIGHT	15	22	27	32
WIDTH	18	18	22	26



POLYESTER
100%



DENSITY
140 g/m²



WR FABRIC



WP FABRIC



PCS X BOX
300



PCS X BAG
50



BAG METRO

-Multi-purpose Drawstring Cloth Bag.

- Made of a lightweight cotton-polyester blend poplin fabric for strength and durability.
- Hemmed top contour and overlocked interior seams for enhanced durability.
- Drawstring closure to keep belongings securely stored.
- Available in various sizes with a volume of 0,5 litres (small), 1 litre (medium), 2, 5 litres (large) and 4 litres (extra-large).
- Suitable marking methods: screen printing, transfer printing, vinyl application.
- Ideal for storing small items, for a personalised gift and a corporate gift.

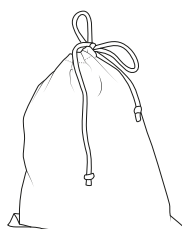

	SMALL	MEDIAN	LARGE	EXTRALARGE
SIZES	SMALL	MEDIAN	LARGE	EXTRALARGE
HEIGHT	16	25	32	39
WIDTH	13	20	27	35



POLYESTER
65%



COTTON
35%



DENSITY
120 g/m²



PCS X BOX
400



PCS X BAG
50



CASE NEBULOUS

- Flat Zippered Pencil Case.
- Made of thick and durable Canvas waterproof fabric for strength and durability.
- Matching zippered top closure for an easy and secure storage.
- Suitable marking methods: screen printing, transfer printing, vinyl application.
- Ideal for storing accessories, pens, office supplies, school items and for a corporate gift.

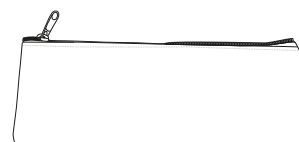

	⦿ ONLY
SIZES	ONE SIZE
HEIGHT	7.5
WIDTH	20.5

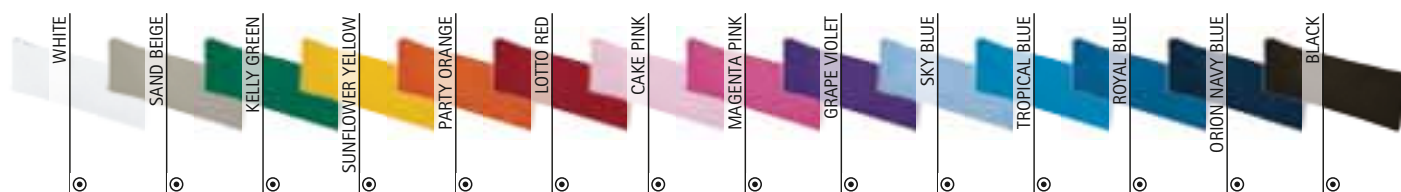

CASE **FLOWER**

- Front Zippered Pencil Case.
- Made of thick and durable Canvas waterproof fabric for strength and durability.
- Matching zippered top closure for an easy and secure storage.
- Suitable marking methods: screen printing, transfer printing, vinyl application.
- Ideal for storing accessories, pens, office supplies, school items and for a corporate gift.

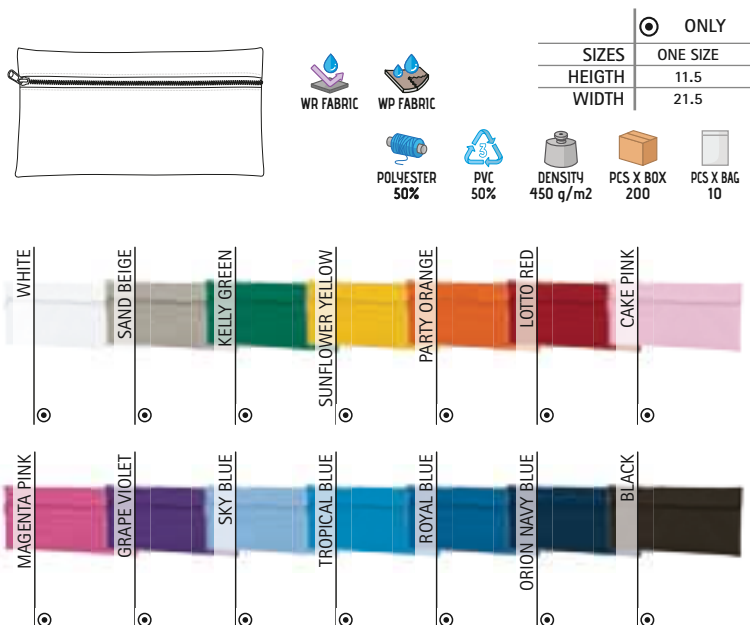
DOCUMENT HOLDER **EMMA**

- Document Holder.
- Made of thick and durable outer waterproof fabric with a Canvas fabric inner lining.
- Hook-and-loop closure for a secure and convenient storage.
- Ribbed contours for a better finish and added durability.
- Suitable marking methods: screen printing, transfer printing, vinyl application, embroidery, stitching.
- Ideal for a corporate gift and for an easy documents carrying.

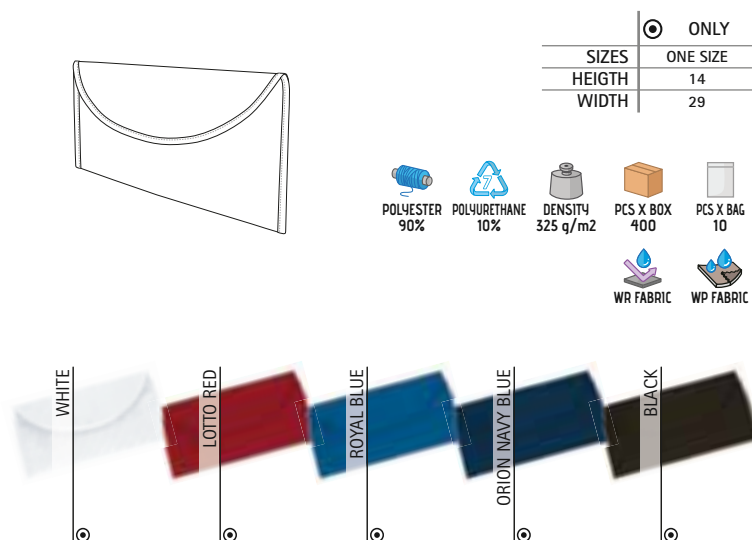

* Complement Women L/S Striped Shirt CORPORATION (page 152) Women chino trousers ALESSIA (page 223).



* Complement L/S Shirt GRADUATION (page 148) Chino trousers MARTIN (page 222)
Sweater PULLER (page 153).

DOCUMENT HOLDER PETER

- Short-Handled Document Holder.
- Made of thick and durable outer waterproof fabric with an inner PVC lining.
- Two convenient short handles for easy carrying.
- Zip closure for a secure and convenient storage.
- Pipped inner seams for added strength and durability.
- Suitable marking methods: screen printing, transfer printing, vinyl application, embroidery, stitching.
- Ideal for a corporate gift and to carry documents when traveling.



	ONLY
SIZES	ONE SIZE
HEIGHT	25.5
WIDTH	34.5
DEPTH	7

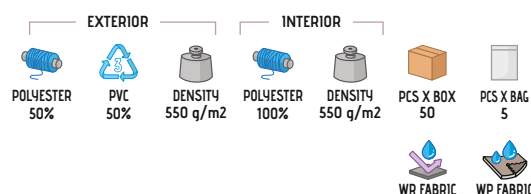

DOCUMENT HOLDER HENRY

- Gusseted Document Holder.
- Made of thick and durable outer waterproof fabric with a Canvas fabric inner lining.
- Zip closure for a convenient storage.
- A zippered outer pocket to keep everything securely stored.
- Two convenient short handles for easy carrying.
- Suitable marking methods: screen printing, transfer printing, vinyl application, embroidery, stitching.
- Ideal for a corporate gift and for an easy documents carrying.



	ONLY
SIZES	ONE SIZE
HEIGHT	30
WIDTH	38
DEPTH	8

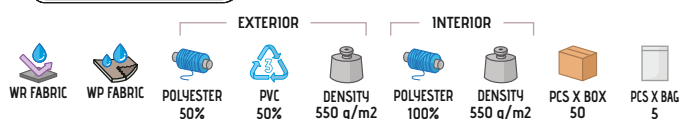

* Complement Chino trousers MARTIN (page 222) 3-in-1 Parka AVENUE (page 206).

DOCUMENT HOLDER **MATEO**

- Document Holder.
- Made of thick and durable outer waterproof fabric with PU inner lining.
- Zip closure for a secure storage.
- Two convenient short handles for easy carrying.
- Overlocked inner seams for added strength and durability.
- Suitable marking methods: screen printing, transfer printing, vinyl application, embroidery, stitching.
- Ideal for a corporate gift and for an easy documents carrying.



	ONLY
SIZES	ONE SIZE
HEIGHT	27.5
WIDTH	38.5
DEPTH	2

POLYESTER
90%POLYURETHANE
10%DENSITY
325 g/m²PCS X BOX
100PCS X BAG
10

WR FABRIC



WP FABRIC



New

* Complement Chino trousers ALEXANDER (page 222)/L/S Shirt OPORTO (page 142)/Belt RUDOLF (page 396).

ORGANZA BAG **QUEEN**

- Fantasy Multi-Purpose Bag.
- Made of organza fabric with shiny and metallic finish.
- Decorative bow closure that can be adjusted by pulling on both sides for a secure storage.
- Approximate capacity of 0,04 litres (small size), 0,2 litres (medium size) and 0,3 litres (large size).
- Ideal for storing and wrapping details, for a personalised gift, jewellery or decorative objects.



	SMALL	MEDIAN	LARGE
SIZES	SMALL	MEDIAN	LARGE
HEIGHT	9	12	15
WIDTH	7	8.5	11

POLYESTER
100%DENSITY
60 g/m²PCS X BOX
10000PCS X BAG
100

SUIT COVER TAILOR

- Non-Woven Fabric Suit Cover.
- Made of non-woven fabric with embossed and repellent finish.
- Short handles on both sides, which allow it to be used extended or folded and make it easy to carry, with cross-shaped reinforcement, sewn with thread for added strength and durability.
- Upper opening for hanger passage that allows the cover to be hung easily.
- Bottom zipper for better storage of garments.
- Suitable marking methods: screen printing.
- Ideal for storing suits, coats, jackets, shirts, and more.

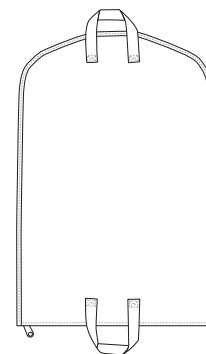

	⊙ ONE SIZE
SIZES	ONE SIZE
HEIGHT	100
WIDTH	65

POLYPROPYLENE
100%DENSITY
70 g/m²PCS X BOX
100PCS X BAG
10

* Male complement Belt RUDOLF (page 396)Chino trousers ALEXANDER (page 222)L/S Shirt ACADEMY (page 144).



SUIT COVER **SUIT**

- Suit Cover with Transparent Window.
- Made of durable, long-lasting and repellent Oxford fabric.
- Full-zip front closure, upper opening for hanger passage that allows the cover to be hung easily, and a bottom loop that allows it to be used extended or folded and make it easy to carry.
- Large transparent window that allows you to see the garment stored without having to open the cover.
- Small transparent window for garment identifier, storage date or any other relevant information.
- Suitable marking methods: screen printing, transfer printing, vinyl application.
- Ideal for storing suits, coats, jackets, shirts, and more.

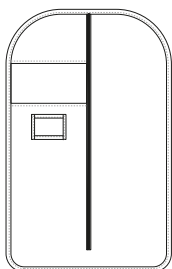

	⊙ ONE SIZE
SIZES	ONE SIZE
LENGTH	105
WIDTH	59

POLYESTER
100%

DENSITY
125 g/m²

PCS X BOX
50

PCS X BAG
5



* Complement Women L/S Shirt STAR (page 143) Women chino trousers ALESSIA (page 223).

SUIT COVER **SHERPA**

- Coat Cover with Transparent Window.
- Made of strong, durable and repellent oxford fabric.
- Central full zip closure, top opening for the hanger to pass through for easy hanging and loop at the bottom for extended or folded use and easy transport.
- Large transparent window that allows you to see the garment stored without having to open the cover.
- Small transparent window for the garment identifier, date of storage any other relevant information.
- Suitable marking methods: screen printing, transfer printing, vinyl application.
- Ideal for storing coats, dresses, and more.

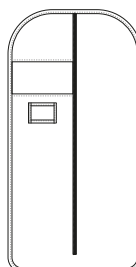

	⊙ ONE SIZE
SIZES	ONE SIZE
LENGTH	125
WIDTH	65

POLYESTER
100%

DENSITY
125 g/m²

PCS X BOX
50

PCS X BAG
5



* Complement Women L/S Shirt STAR (page 143) Women chino trousers ALESSIA (page 223).



DRESS COVER ATELIER

- Dress Cover with Transparent Window.
- Made of durable, long-lasting and repellent Oxford fabric.
- Full-zip front closure, upper opening for hanger passage that allows the cover to be hung easily, and a bottom loop that allows it to be used extended or folded and make it easy to carry.
- Large transparent window that allows you to see the garment stored without having to open the cover.
- Small transparent window for garment identifier, storage date or any other relevant information.
- Suitable marking methods: screen printing, transfer printing, vinyl application.
- Ideal for storing long dresses or wedding, communion or party dresses, long suits or coats, and more.

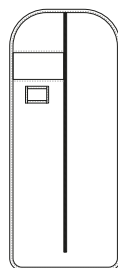

ONE SIZE	
SIZES	ONE SIZE
LENGTH	150
WIDTH	65

POLYESTER
100%

DENSITY
125 g/m²

PCS X BOX
50

PCS X BAG
5

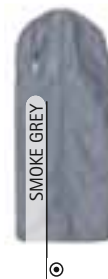

* Complement Women L/S Shirt VENEZIA (page 151) Women chino trousers ALESSIA (page 223).

SUIT COVER ORIENT

- Travel Suit Cover.
- Made of durable, long-lasting and repellent Oxford fabric.
- Short handles on both sides that allows it to be used extended or folded and make it easy to carry, with cross-shaped reinforcement sewn for added strength and durability.
-
- Metal upper opening for hanger passage that allows the cover to be hung easily.
- Double-pull zipper closure that allow the cover to be opened in a fan and on both sides.
- Suitable marking methods: screen printing, transfer printing, vinyl application.
- Ideal for storing suits, coats, jackets, shirts, and more.

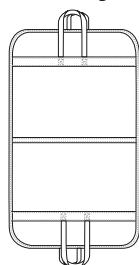

ONE SIZE	
SIZES	ONE SIZE
HEIGHT	106
WIDTH	64

WR FABRIC

POLYESTER
100%

DENSITY
100 g/m²

PCS X BOX
50

PCS X BAG
5



* Complement Women chino trousers ALESSIA (page 223) Women L/S Shirt STAR (page 143).

PLASTIC BAG **LAREDO**

- Plastic Bag with Flap.
- Made of lightweight, durable and recyclable transparent polypropylene.
- Includes a flap for closure, without adhesive, to be secured with tape or stickers.
- Features a small hole for air to escape providing compact storage once closed.
- Sold in complete packages, except for sample orders.
- Ideal for bagging all types of garments.

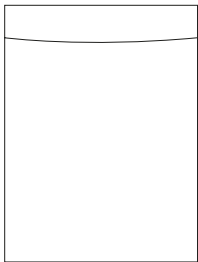

	r ₁ 1	r ₂ 2	r ₃ 3
SIZES	1	2	3
LENGTH	28	33	38
WIDTH	25	28	33
FLAP	5	5	5



* Complement T-Shirt RACING (page 27)Women sweatshirt JENNY (page 139).

PLASTIC BAG **VERACRUZ**

- Plastic Bag with Adhesive Flap.
- Made of lightweight, durable and recyclable transparent polypropylene.
- Adhesive flap at the top for easy closure by removing the protective film.
- Features a small hole for air to escape providing compact storage once closed.
- Sold in complete packages, except for sample orders.
- Ideal for bagging all types of garments.

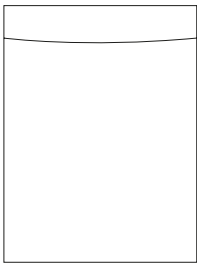

	r ₀ 0	r ₁ 1	r ₂ 2	r ₃ 3	r ₄ 4	r ₅ 5
SIZES	0	1	2	3	4	5
LENGTH	25	28	33	38	41	46
WIDTH	22	25	28	33	37	42
FLAP	5	5	5	5	5	5



* Complement Sweatshirt STEVEN (page 126).

PLASTIC BAG CARACAS

- Plastic Bag with Adhesive Flap and Hanger.
- Made of lightweight, durable and recyclable transparent polypropylene.
- Adhesive flap at the bottom for easy closure by removing the protective film.
- Includes a hanger on the top to hang on display racks.
- Features a small hole for air to escape providing compact storage once closed.
- Sold in complete packages, except for sample orders.
- Ideal for bagging all types of garments.



* Complement Sweatshirt ARIZONA (page 134).

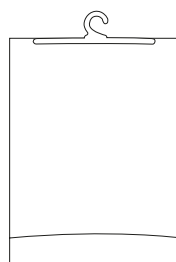

	r ₁ 1	r ₂ 2	r ₃ 3
SIZES	1	2	3
LENGTH	28	33	38
WIDTH	25	28	33
FLAP	5	5	5



PLASTIC BAG SORIA

- Plastic Bag with Adhesive Flap and Hanger.
- Made of lightweight, durable and recyclable transparent polypropylene.
- Adhesive flap at the top for easy closure by removing the protective film.
- Includes a hanger on the top to hang on display racks.
- Features a small hole for air to escape providing compact storage once closed.
- Sold in complete packages, except for sample orders.
- Ideal for bagging all types of garments.

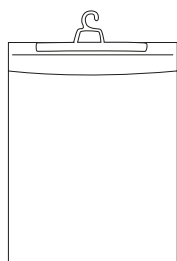

	r ₁ 1	r ₂ 2	r ₃ 3
SIZES	1	2	3
LENGTH	30	35	40
WIDTH	25	28	33



* Complement Sweatshirt TERRANOVA (page 137).

RECTANGULAR FOLDING CARDBOARD **TABOA**

- Rectangular Folding Cardboard.
- Made of recycled paper.
- Sold in complete packs, except sample orders.
- Ideal for folding and bagging garments for a better presentation.



	r ₁ 1	r ₂ 2	r ₃ 3	r ₄ 4	r ₅ 5
SIZES	1	2	3	4	5
HEIGHT	21	24	28	31	35
WIDTH	23	28	32	34	38

DENSITY
250 g/m²

PCS X BOX
500

PCS X BAG
100



* Complement T-Shirt BIKE (page 26).



SIZE STICKERS **VALINKA**

- Round Size Stickers.
- Made of paper with adhesive on the back.
- Format in packages of 29 sheets with 35 indivisible stickers, a total 1015 stickers of one size.
- Sold in complete packs, except for sample orders.
- Ideal for sticking on garments or in CARACAS, SORIA, VERACRUZ or LAREDO bags to quickly identify sizes.

SIZES	SIZES					
	S	M	L	XL	XXL	3XL
DIAMETER (MM.)	28	28	28	28	28	28

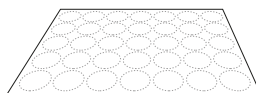

DENSITY
100 g/m²

PCS X BOX
100

PCS X BAG
1

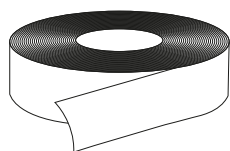

HEAT-ADHESIVE REFLECTIVE TAPE **TRANSIT**

- Silver Reflective Tape, Heat-adhesive.
- Made with a heat-adhesive polyurethane base.
- Microsphere reflection system for increased visibility.
- Application instructions using a heat press: remove the thin plastic film from the back, heat-transfer for 15 seconds at 145 degrees with a pressure of 3 kg/cm², and finally remove the transparent plastic backing once cooled.
- Sold in full rolls of 100 metres long and 5 centimetres wide.
- Ideal for applying on workwear.



ONE SIZE	
SIZES	ONE SIZE
WIDTH	5
ROLL LENGTH (METERS)	100

HEAT-ADHESIVE REFLECTIVE TAPE **DUSK**

- Heat-adhesive Reflective Tape in a wide range of Colours.
- Made with a heat-adhesive polyurethane base.
- Microsphere reflection system for increased visibility.
- Application instructions using a heat press: remove the thin plastic film from the back, heat-transfer for 15 seconds at 145 degrees with a pressure of 3 kg/cm², and finally remove the transparent plastic backing once cooled.
- Available in a wide variety of colours.
- Sold in full rolls of 100 metres long and 5 centimetres wide.
- Ideal for applying on workwear.

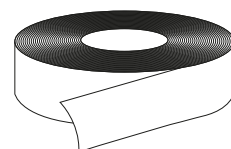
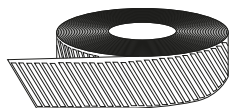

ONE SIZE	
SIZES	ONE SIZE
WIDTH	5
ROLL LENGTH (METERS)	100

HEAT-ADHESIVE REFLECTIVE TAPE **PILESA**

- Silver Heat-adhesive Reflective Tape with Striped Design.
- Made with a heat-adhesive polyurethane base.
- Segmented inclined lines design that increase elasticity and breathability once applied on the garment.
- Microsphere reflection system for increased visibility.
- Application instructions using a heat press: remove the thin plastic film from the back, heat-transfer for 15 seconds at 145 degrees with a pressure of 3 kg/cm², and finally remove the transparent plastic backing once cooled.
- Sold in full rolls of 100 metres long and 5 centimetres wide.
- Ideal for applying on workwear.



ONE SIZE	
SIZES	ONE SIZE
WIDTH	5
ROLL LENGTH (METERS)	100

REFLECTIVE TAPE FOR SEWING **DINAMIC**

- Silver Textile Reflective Tape for Sewing.
- Made with a strong and long-lasting 100% polyester base.
- Microsphere reflection system for increased visibility.
- Application by sewing with thread.
- Sold in full rolls of 100 metres long and 5 centimetres wide.
- Ideal for applying on workwear.

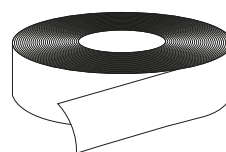

ONE SIZE	
SIZES	ONE SIZE
WIDTH	5
ROLL LENGTH (METERS)	100



REFLECTIVE TAPE **CARRINGTON**

- Silver Textile Reflective Tape for Sewing.
- Made with a cotton-polyester flat weave base for added strength and durability.
- Microsphere reflection system for increased visibility.
- Application by sewing with thread.
- Sold in full rolls of 100 metres long and 5 centimetres wide.
- Ideal for applying on workwear.

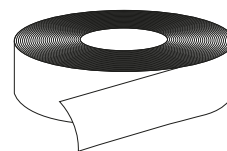

	⊙ ONE SIZE
SIZES	ONE SIZE
WIDTH	5
ROLL LENGTH (METERS)	100

REFLECTIVE SILVER GREY

REFLECTIVE TAPE **BALDO**

- Textile Reflective Tape for Sewing, Fluo Colours.
- Made with a cotton-polyester flat weave base for added strength and durability.
- Microsphere reflection system for increased visibility.
- Application by sewing with thread.
- Sold in full rolls of 100 metres long and 5 centimetres wide.
- Ideal for applying on workwear.

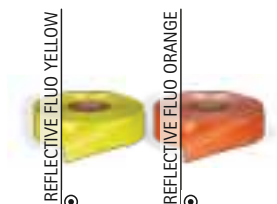

	⊙ ONE SIZE
SIZES	ONE SIZE
WIDTH	5
ROLL LENGTH (METERS)	100

REFLECTIVE TAPE FOR SEWING **AMBER**

- Two-Tone Textile Reflective Tape for Sewing.
- Made with a strong and long-lasting 100% polyester Ottoman fabric base with a central reflective band.
- Microsphere reflection system for increased visibility.
- Application by sewing with thread.
- Sold in full rolls of 100 metres long and 5 centimetres wide.
- Ideal for applying on workwear.

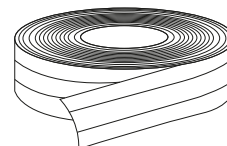

	⊙ ONE SIZE
SIZES	ONE SIZE
WIDTH	5
ROLL LENGTH (METERS)	100

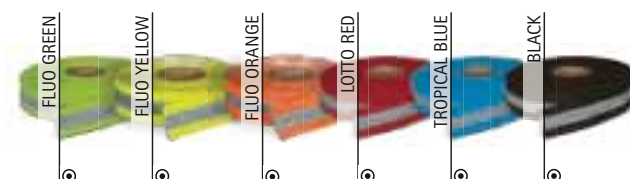

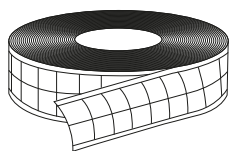
REFLECTIVE TAPE FOR SEWING **OSAKA**

- Plasticized Reflective Tape for Sewing.
- Made with flexible plastic suitable for sewing.
- Microprism reflection system for increased visibility even when wet by rain.
- Available in a wide variety of colours.
- Application by sewing with thread.
- Sold in full rolls of 100 metres long and 5 centimetres wide.
- Ideal for applying on workwear.

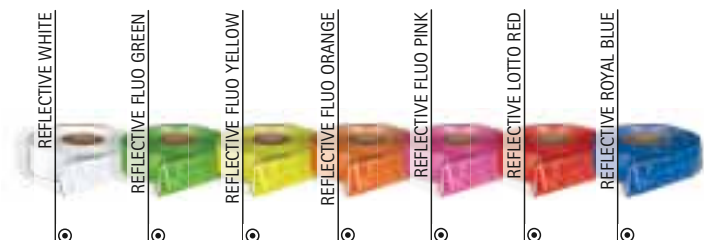
PVC
100%DENSITY
110 g/m²PCS X BOX
10PCS X BAG
1

ONE SIZE	
SIZES	ONE SIZE
WIDTH	5
ROLL LENGTH (METERS)	50

REFLECTIVE TAPE FOR SEWING **HIGHMAN**

- Plasticized Reflective Tape for Sewing.
- Made with flexible plastic with squared structure suitable for clothing.
- Microprism reflection system for increased visibility even when wet by rain.
- Application by sewing with thread.
- Sold in full rolls of 100 metres long and 5 centimetres wide.
- Ideal for applying on workwear.

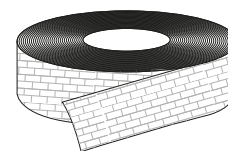
PVC
100%DENSITY
110 g/m²PCS X BOX
10PCS X BAG
1

ONE SIZE	
SIZES	ONE SIZE
WIDTH	5
ROLL LENGTH (METERS)	50

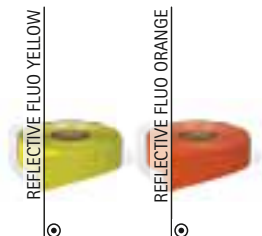
REFLECTIVE TAPE ASSORTMENT **LIVERPOOL**

- Reflective Tapes Assortment.
- Made with fragments of tapes from the VALENTI catalogue.
- Includes samples of tapes of all models, both heat-adhesive and textile, with their respective colours.
- Ideal for seeing all the colours, textures and features of our tapes.

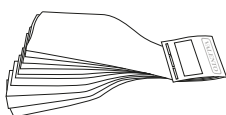

ONE SIZE	
SIZES	ONE SIZE
WIDTH	5

ALPHABETICAL INDEX OF PRODUCTS

ABERDEEN	255	BLUMMER	174	CHARANGA	325
ACADEMY <i>S/S SHIRT</i>	144	BOLONIA	307	CHARLIE	47
ACADEMY <i>L/S SHIRT</i>	144	BOLT	358	CHARLOTTE	415
ACE	109	BONDI	138	CHEF	293
ACTION	62	BONFIRE	364	CHESTER	129
ADVANCE	224	BORA	376	CHESTNUT	231
ADVENTURE	216	BORACAY	51	CHICAGO	223
AEROBIC	370	BOREAL	203	CHILDHOOD	59
AEROPLANE	214	BOSTON	97	CHISPA <i>JACKET</i>	212
AGAMENON	386	BOWER	305	CHISPA <i>TROUSERS</i>	230
AGENCY	152	BOXING	374	CITICORT	389
AIRFORCE	178	BRANDON	252	CLAPTON	150
AIRPORT	270	BRANTFORD	272	CLARIM	241
ALANIS	285	BREAD	417	CLARK	402
ALASKA	173	BREAK	44	CLIFFORD	393
ALBERT	397	BREAKFAST	317	CLUSTER	286
ALBURY	263	BREDA	118	COBRA	38
ALCEO	388	BREMEN	414	COCO	58
ALESSIA	223	BRENDA	48	COFFEE	294
ALEXANDER	222	BRET	31	COLDASY	68
ALPINE	350	BRICKPLUS	71	COLLEGE	79
AMANDA	50	BRIDGE	265	COMANDO	155
AMBER	436	BRIGITTE	407	COMBI <i>T-SHIRT</i>	39
ANCHORAGE	269	BRODY	235	COMBI <i>S/S POLO SHIRT</i>	111
ANETO	269	BROOKLYN	395	COMBI <i>CAP</i>	332
ANSAR	357	BRUNCH	316	COMFY	368
ANTILOPE	132	BUBBLE	371	COMIC	29
APOLO	129	BUCANAN	78	CONDOR	147
APPETIT	313	BUCKLAND	261	CONGRESS <i>S/S SHIRT</i>	146
APPETIZER	292	BUFFALO	168	CONGRESS <i>L/S SHIRT</i>	146
ARCE	157	BUILD	259	COOKING	312
ARCTIC	190	BUIN	121	COOL	34
ARES	197	BULERIA	55	COOPER	183
ARIZONA	134	BULL	233	CORAL	379
ARKANSAS	202			CORDON	308
ARMY	341	CABERNET	295	CORIANDER	303
ARROW	43	CACHIRULO <i>TRIANGULAR SCARF</i>	328	CORPORATION	152
ARTHUR	404	CACTUS	133	CORRIB	188
ASPEN	182	CAIMAN	39	COSMO	237
ASTUN	65	CALEDONIA	174	COSTA	278
ATELIER	431	CALGARY	166	COUCH	363
ATENAS	410	CALIFORNIA	105	COULANT	308
ATHABASCA	175	CALIOPE	418	COURT <i>SPORTS JACKET</i>	88
ATHLETIC	30	CAMPUS	80	COURT <i>SWEATPANTS</i>	88
AUSTIN	277	CANCUN	50	COVER	369
AVALON	176	CANDICE	194	CRAWL	375
AVANT	124	CANFRANC	98	CRETA	282
AVENUE	206	CAPRI	406	CREW	279
AZOR	353	CARABU	354	CRIB	361
		CARACAS	433	CROSSING	74
BAGUETTE	310	CARDIGAN <i>WOMEN JACKET</i>	154	CRUISE	35
BALAK	197	CARDIGAN	155	CUCO	360
BALDO	436	CARL	130	CULTURE	387
BALTIMORE	204	CARLA	408	CUSHION	362
BANDANA	326	CARRIE	419	CYBORG	86
BANQUET	318	CARRINGTON	436	CYCLONE	289
BARBECUE	304	CASINO	406		
BARENS	183	CASTER	226	DACITA	66
BASSET	163	CATALOG BORMAN	439	DAFNE	160
BATAVIA	175	CATALOG CUSTOMIZATIONS VALENTA	438	DAKOTA	159
BAYWATCH	78	CATALOG SACA UNIFORMS	439	DALLAS	204
BEAR	44	CATALOG VALENTA 2025	438	DANUBIO	351
BEAT	85	CATCH	45	DARION	211
BEATRIZ	284	CAYENNE	311	DARKO	238
BELICE	52	CECILE	170	DARWIN	116
BENASQUE	95	CEIBA	372	DATOR	217
BERGAMO	234	CELERY	299	DELAWARE	260
BERGEN	268	CENTRIC	89	DEMOLITION	257
BERING	176	CEREMONY	148	DENVER	45
BIKE	26	CERLER	181	DENZEL	138
BILL	398	CHALK	61	DEREK	206
BIRDMAN	220	CHALLENGE	70	DESERT	215
BISTRO	298	CHAMPION	384	DINAMIC	435

ALPHABETICAL INDEX OF PRODUCTS

DINNER.....	315	GEAR.....	392	KINGER.....	364
DINO.....	46	GINGER.....	290	KISALA.....	127
DISCOVERY.....	352	GIRAFFE.....	413	KITCHEN.....	312
DOCTOR.....	288	GIRO.....	96	KNIFE.....	309
DOCUMENT.....	394	GLACE.....	158	KOBIN.....	31
DONNELLY.....	245	GLACIAL.....	351	KOBUK.....	251
DOUGH.....	208	GLASGOW.....	199	KODIAK.....	365
DREAMS.....	367	GLASTONBURY.....	164	KRAMER.....	359
DRICEPS.....	65	GOAL.....	359	KRITAN.....	118
DRILL.....	243	GOLF.....	110	KUDOS.....	403
DRIVE.....	83	GORDON.....	400		
DRIVER.....	156	GOSSIPGIRL.....	422	LAGOS.....	95
DUBLIN.....	128	GRADUATION.....	148	LAKE.....	215
DUNTON.....	302	GRAHAM.....	232	LAMPA.....	115
DURAN.....	338	GREGORY.....	396	LANDAL.....	67
DUSK.....	435	GRIZZLY.....	172	LANDING.....	73
DYNAMITE <i>TROUSERS</i>	238			LARA.....	62
DYNAMITE <i>JACKET</i>	213	HACKNEY.....	181	LAREDO.....	432
		HALIFAX.....	177	LARIDON.....	200
EAGLE.....	29	HAMBURGO.....	102	LARRY.....	210
EASTON.....	422	HAMPSHIRE.....	207	LAUDE.....	409
EGER.....	133	HARDWARE.....	191	LAVENDER.....	280
ELANIS.....	239	HAROLD.....	403	LEIDEN.....	284
EMMA.....	426	HAVEL.....	242	LENSTAD.....	256
ENDURANCE.....	219	HAWK.....	106	LEOPARD.....	71
ENEA.....	369	HELEN.....	417	LEWIS.....	232
ENJOY.....	125	HELSINKI.....	282	LEXINGTON.....	258
EOLO.....	116	HENRY.....	427	LIGHTRON.....	99
EPSILON.....	178	HERACLIO.....	187	LINCE.....	278
EUROPA.....	122	HIERBAS.....	327	LINDA.....	53
EVEREST.....	347	HIGHMAN.....	437	LINK.....	283
EXPO.....	416	HIGHWAY.....	267	LION.....	149
		HILL.....	218	LIRIO.....	375
FABRIC.....	186	HONORIS.....	409	LISBURN.....	266
FACTORY.....	254	HORIZON.....	169	LIVERPOOL.....	437
FAISAN.....	310	HOSTEX.....	319	LIVINGSTONE.....	221
FALCON.....	289	HOUSTON.....	93	LOAD.....	287
FANCY.....	421	HUEZ.....	96	LOBSTER.....	241
FENIX.....	357	HURRICANE <i>S/S POLO SHIRT</i>	113	LONGFORD.....	247
FERGUSON.....	245	HURRICANE <i>L/S POLO SHIRT</i>	119	LOUIS.....	401
FERIA.....	324			LUCKY.....	36
FERROL.....	209	IBIZA.....	412	LYRA.....	370
FESTIVAL.....	385	ICECREAM.....	315	LYRIC.....	329
FIESTA <i>SQUARED SCARF</i>	327	IDAHO.....	166		
FIESTA <i>TRIANGULAR SCARF</i>	326	INDIANA.....	53	MAASTRICHT.....	108
FISHER.....	342	IOWA.....	77	MAGGIE.....	380
FITNESS.....	372	ISLANDIA.....	198	MAIDU.....	180
FLAMBE.....	296			MAKALU.....	173
FLAMENCO.....	301	JAGUAR.....	107	MALL.....	416
FLECHER.....	239	JAMES.....	160	MAMUT.....	137
FLEETWOOD.....	201	JANIRO.....	389	MANITOBA.....	202
FLOOR.....	379	JASON.....	158	MARACANA.....	93
FLOWER.....	426	JASPER.....	219	MARATHON.....	410
FORCE.....	229	JAYDEN.....	423	MARATHONER.....	74
FOREST.....	347	JENNY.....	139	MARCUS.....	200
FORK.....	307	JEREMY.....	177	MARLON.....	302
FORT.....	332	JERRY.....	349	MARTIN.....	222
FORTUM.....	132	JERVIS.....	248	MARTINETE.....	361
FRANK.....	192	JOGGING.....	82	MARWARI.....	182
FREEDOM.....	80	JONES.....	342	MATCHPOINT <i>SPORTS JACKET</i>	92
FRESH.....	36	JOURNEY.....	381	MATCHPOINT <i>SWEATPANTS</i>	999
FROST.....	348	JULIA.....	418	MATEO.....	428
FUNKY.....	52	JUMP.....	64	MATRIX.....	32
FURIA <i>T-SHIRT</i>	42	JUNGLE <i>T-SHIRT</i>	33	MATTHEW.....	391
FURIA <i>CAP</i>	340	JUNGLE.....	333	MAURICE.....	72
				MAVERICK.....	85
GALA.....	325	KATY.....	61	MEADOW.....	87
GALEN.....	212	KEEPER.....	180	MEDUSA.....	378
GALIUS.....	82	KENT.....	221	MEGAN.....	400
GAME.....	84	KENTUCKY.....	221	MELANIE.....	382
GARDEN.....	60	KERRY.....	247	MENU.....	314
GARLAN.....	399	KEVIN.....	276	MERIDIUM.....	217
GAVIA.....	360	KIDDY.....	56	MERLOT.....	296

ALPHABETICAL INDEX OF PRODUCTS

METIER	235	PATRIC	402	RUGO	233
METRO	424	PATROL	101	RUNNER	348
MEXICO	340	PATY	87	RUNROCK	99
MILAN	81	PEAK	171	RUSH	398
MILDFORD	195	PEGASO	236	SAFARI	191
MILLER	225	PENELOPE	48	SAFFRON	290
MINICAMISETA	411	PEPPER	291	SAGANO	107
MINIPERCHA	411	PETER	427	SAHARA	286
MINNEAPOLIS	337	PICCOLO	57	SAIGGON	37
MIRACLE	194	PILATES	63	SAMANTHA	420
MIRANDA	415	PILESA	435	SANAK	198
MIRCA	250	PIN-UP	51	SANDWICH	336
MIRLO	353	PINTXO	280	SAPONI	172
MISSOURI	244	PIXEL	240	SATURN	384
MONACO	405	PLANET	94	SAUCE	317
MONTANA	190	PLAYER	84	SAUVIGNON	298
MONTERREY	224	POINT	421	SCOOT	195
MONTREAL	346	POOL	381	SCRUM	123
MONTROSE	164	PORTLAND	186	SEAL	390
MOON	28	PREDATOR	117	SEATTLE	339
MOONLIGHT	263	PREGON	323	SENA	122
MOUNTAIN	346	PRESIDENT	147	SENDAI	246
MOVIE	368	PRINTER	185	SERVER <i>T-SHIRT</i>	42
MUFFIN	316	PROMOTION	330	SERVER <i>S/S POLO SHIRT</i>	115
MULHOLLAND	192	PUDDING	314	SERVER <i>L/S POLO SHIRT</i>	123
MUNICH	207	PULLER	153	SEVILLANA	55
MUSHROOM	300	PUPY	56	SHARON	151
NAIROBI	119	QUARTZ	225	SHERPA	430
NANTES	336	QUEBEC	216	SHOPPING	420
NAOS	244	QUEEN	428	SIBERIAN	162
NAPOLES	214	QUINCY	97	SIDEROS	66
NAPPA	37	RACING	27	SILFO	355
NARVIK	274	RACTUR	393	SIRLOIN	243
NEBRASKA	237	RAIN	209	SIRAH	423
NEBULOUS	425	RAINBOW <i>T-SHIRT</i>	40	SIRIUS	378
NENUFAR	371	RAINBOW <i>SWEATSHIRT</i>	140	SKA	141
NEPAL	70	RALPH	397	SKYNET	68
NEPTUNO	105	RANDY	156	SLIDE	345
NEVADA	162	RANGO	127	SMART	285
NIVAL	355	RATATOUILLE	303	SMOOTHY	306
NOEL	344	RECIPE	292	SNACK	60
NORFOLK	249	RECORD	64	SNAKE	262
NORTHSEA	208	REEF	377	SNOW	367
NOTAR	246	REGUS	356	SOAP	373
NOTES	59	RELAX	380	SOLDIER	33
ODYSSEY	331	RENO	218	SONIA	382
OFFICE	154	REPORTER	184	SOPRAN	150
ONTARIO	201	RESISTANCE	69	SORIA	433
OPEN	126	REST	366	SPARROW	334
OPORTO <i>S/S SHIRT</i>	141	REVOLUTION	73	SPEEDY	75
OPORTO <i>L/S SHIRT</i>	142	RHINO	414	SPICE	242
ORDESA	356	RICHARD	187	SPINNER	306
ORIENT	431	RICHMOND	249	SPINNING	373
ORION	236	RICKY	35	SPOON	309
OSAKA	437	RIDE	136	SPONGE	376
OSLO	281	RIGEL	255	SPORT	341
OVEN	297	ROAD	271	SPRINT	75
PACIFIC	168	ROAST	311	SQUAD	392
PAINTER	343	ROBLE	227	STAFF	153
PALENI	388	ROCIERO	328	STANFORD	240
PALMER	264	ROCKET	34	STAR <i>WOMEN S/S SHIRT</i>	143
PANTER	149	ROCKSPEED	72	STAR <i>WOMEN L/S SHIRT</i>	143
PAOLA	383	RONCES	170	STARDUST	98
PARADE	77	RONDA	230	STEAL	136
PARIS	49	ROONIE	32	STEEL	196
PARK	86	ROOT	67	STELLA	377
PARMENTIER	300	ROPPER	277	STELLAR	405
PARTNER	108	ROSEMARY	281	STEPHANIE	419
PARTY	54	ROUGH	171	STEVE	395
PASACALLES	324	RUDOLF	396	STEVEN	126
		RUDY	47	STIRLING	272
				STONE	349

ALPHABETICAL INDEX OF PRODUCTS

STORE	288	VAMUX.....	125
STORM.....	273	VARSITY <i>T-SHIRT</i>	40
STRAHAN.....	256	VARSITY <i>S/S POLO SHIRT</i>	114
STRATEGY	109	VARSITY <i>SWEATSHIRT</i>	140
STREET.....	135	VEGA.....	104
SUIT.....	430	VENERA.....	265
SUMMER.....	343	VENEZIA.....	151
SUMMIT.....	333	VENUR.....	110
SUN.....	28	VERACRUZ.....	432
SUNNY.....	54	VERBENA.....	329
		VERSUS <i>SPORTS JACKET</i>	91
TABOA.....	434	VERSUS <i>SWEATPANTS</i>	91
TACKLE	124	VESPA.....	157
TACOMA.....	273	VIENA.....	199
TAHITI	999	VIGILANT <i>S/S SHIRT</i>	145
TAILOR.....	429	VIGILANT <i>L/S SHIRT</i>	145
TAMESIS.....	114	VOYAGE.....	394
TARTAR.....	313	VULCAN.....	38
TARTARE.....	301		
TASMANIA.....	248	WAGON.....	264
TEDDY	57	WALTER.....	210
TELKOS	399	WARRIOR.....	161
TENDER	58	WAVE.....	30
TERRAIN.....	366	WEDDING	322
TERRANOVA.....	137	WEMBLEY.....	76
TEXAS.....	339	WERPAT.....	390
THAISS.....	401	WEXFORD	258
THRONE.....	322	WICKLOW	251
THUNDER.....	41	WILLIE.....	163
THUNDER <i>VEST</i>	189	WIND.....	161
THUNDER <i>TROUSERS</i>	228	WINTER.....	345
THUNDER <i>PARKA</i>	205	WINTERFELL <i>JACKET</i>	213
THUNDER <i>S/S POLO SHIRT</i>	112	WINTERFELL <i>TROUSERS</i>	234
THUNDER <i>L/S POLO SHIRT</i>	120	WIPER.....	279
THUNDER <i>FLEECE JACKET</i>	167	WISCONSIN.....	103
THUNDER <i>SOFTSHELL JACKET</i>	179	WOK.....	305
THUNDER <i>SWEATSHIRT</i>	131	WONDER.....	63
THURSO <i>HI-VIS S/S POLO SHIRT</i>	261	WOOD.....	130
TIFFANY.....	49	WOODMAN	220
TIGER	43	WORKER	185
TIMBAL.....	291	WULIK.....	266
TITAN.....	83	WUTAN.....	250
TOBAGO.....	139		
TORNADO.....	274	YACHT.....	103
TORNASOL.....	404	YUKON.....	196
TORONTO	335		
TOUR.....	424	ZEBRA.....	413
TOURNAMENT <i>SPORTS JACKET</i>	90	ZEUS.....	352
TOURNAMENT <i>SWEATPANTS</i>	90	ZUCCHINI	299
TRAFFIC	275		
TRAIN.....	253		
TRAINING.....	76		
TRANSIT	435		
TRATTORIA.....	304		
TRAVEL	344		
TRAVELLER.....	412		
TREKKING	165		
TRITON.....	211		
TRUMAN	188		
TUCAN.....	354		
TUCSON.....	358		
TUNDRA	193		
TUXTON	338		
TYPHOON.....	111		
ULISES	100		
UNIVERSITY.....	408		
VADEMECUM.....	283		
VALENTINA.....	383		
VALIANT	121		
VALINKA.....	434		
VALLEY.....	104		

* The contents of this catalog are indicative and may be modified without prior notice.

The total or partial reproduction of this catalog is totally prohibited without the written acceptance of the company.

The content of this catalog is valid except for errors or omissions.

WORKWEAR
PROMOTIONAL WEAR
SPORTSWEAR

2025

VALENTO